

US00D663786S

(12) **United States Design Patent**  
**Kasahara**

(10) **Patent No.:** **US D663,786 S**  
(45) **Date of Patent:** **\*\* Jul. 17, 2012**

(54) **DOLL HOUSE**

(75) Inventor: **Masahiro Kasahara**, Tokyo (JP)

(73) Assignee: **Epoch Company Ltd.**, Tokyo (JP)

(\*\*) Term: **14 Years**

(21) Appl. No.: **29/396,801**

(22) Filed: **Jul. 7, 2011**

(30) **Foreign Application Priority Data**

Jan. 21, 2011 (JP) ..... 2011-001194

(51) **LOC (9) Cl.** ..... **21-01**

(52) **U.S. Cl.** ..... **D21/511**

(58) **Field of Classification Search** ..... D21/506,  
D21/509, 511; D25/1, 32; D9/636, 637,  
D9/640, 433; 434/72, 79, 96, 260; 446/69,  
446/75, 110, 476-478, 479

See application file for complete search history.

(56) **References Cited**

**U.S. PATENT DOCUMENTS**

1,241,594 A \* 10/1917 Williams ..... 446/479  
D251,266 S \* 3/1979 Gordon, Sr. .... D21/511  
D252,293 S \* 7/1979 Gordon, Sr. .... D21/511  
D255,131 S \* 5/1980 Gordon, Sr. .... D21/511

D277,202 S \* 1/1985 Appel et al. .... D21/511  
D340,482 S \* 10/1993 Aker et al. .... D21/511  
D400,821 S \* 11/1998 Bowman ..... D21/506  
D488,516 S \* 4/2004 Gilbert ..... D21/511  
2009/0075560 A1 \* 3/2009 Smith et al. .... 446/478  
\* cited by examiner

*Primary Examiner* — Cynthia M Chin

(74) *Attorney, Agent, or Firm* — The Marbury Law Group PLLC

(57) **CLAIM**

The ornamental design for a doll house, as shown and described.

**DESCRIPTION**

FIG. 1 is a front/right side perspective view of the doll house design.

FIG. 2 is a front view of the doll house design.

FIG. 3 is a rear view of the doll house design.

FIG. 4 is a left side view of the doll house design.

FIG. 5 is a right side view of the doll house design.

FIG. 6 is a top view of the doll house design.

FIG. 7 is a bottom view of the doll house design; and,

FIG. 8 is a rear/left side perspective view of the doll house design.

The broken lines represent portions of the article that form no part of the claim.

**1 Claim, 7 Drawing Sheets**

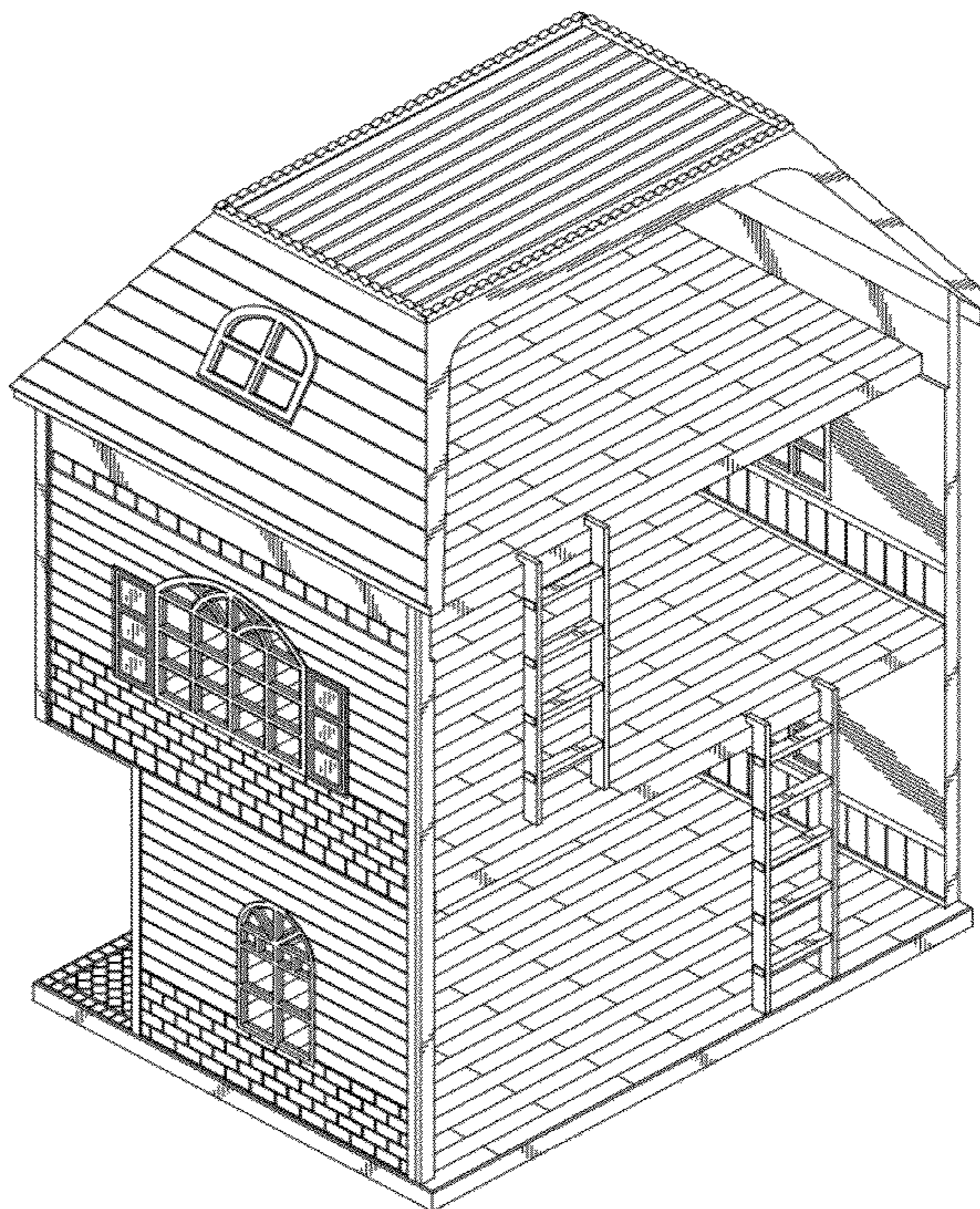
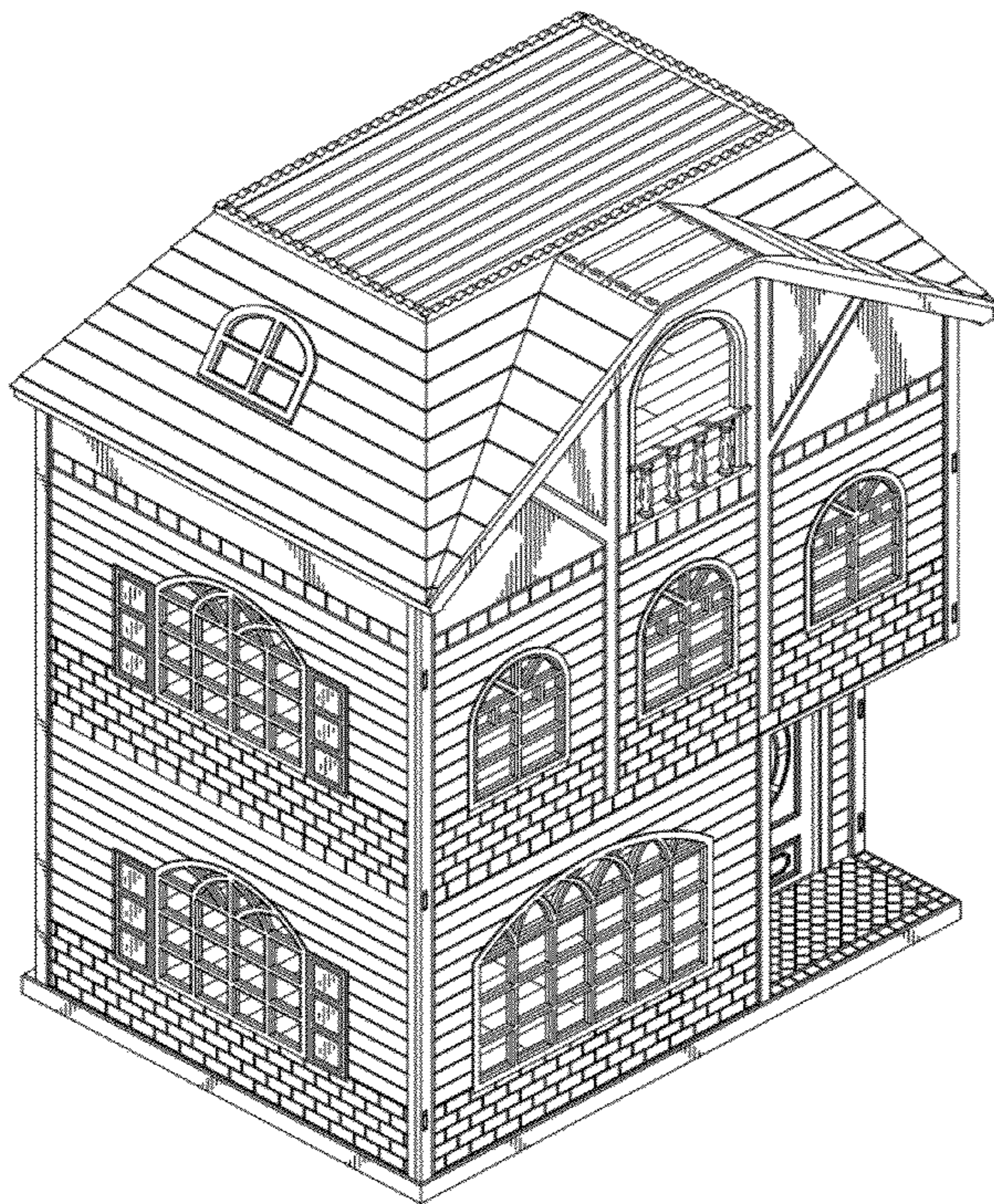

Fig. 1

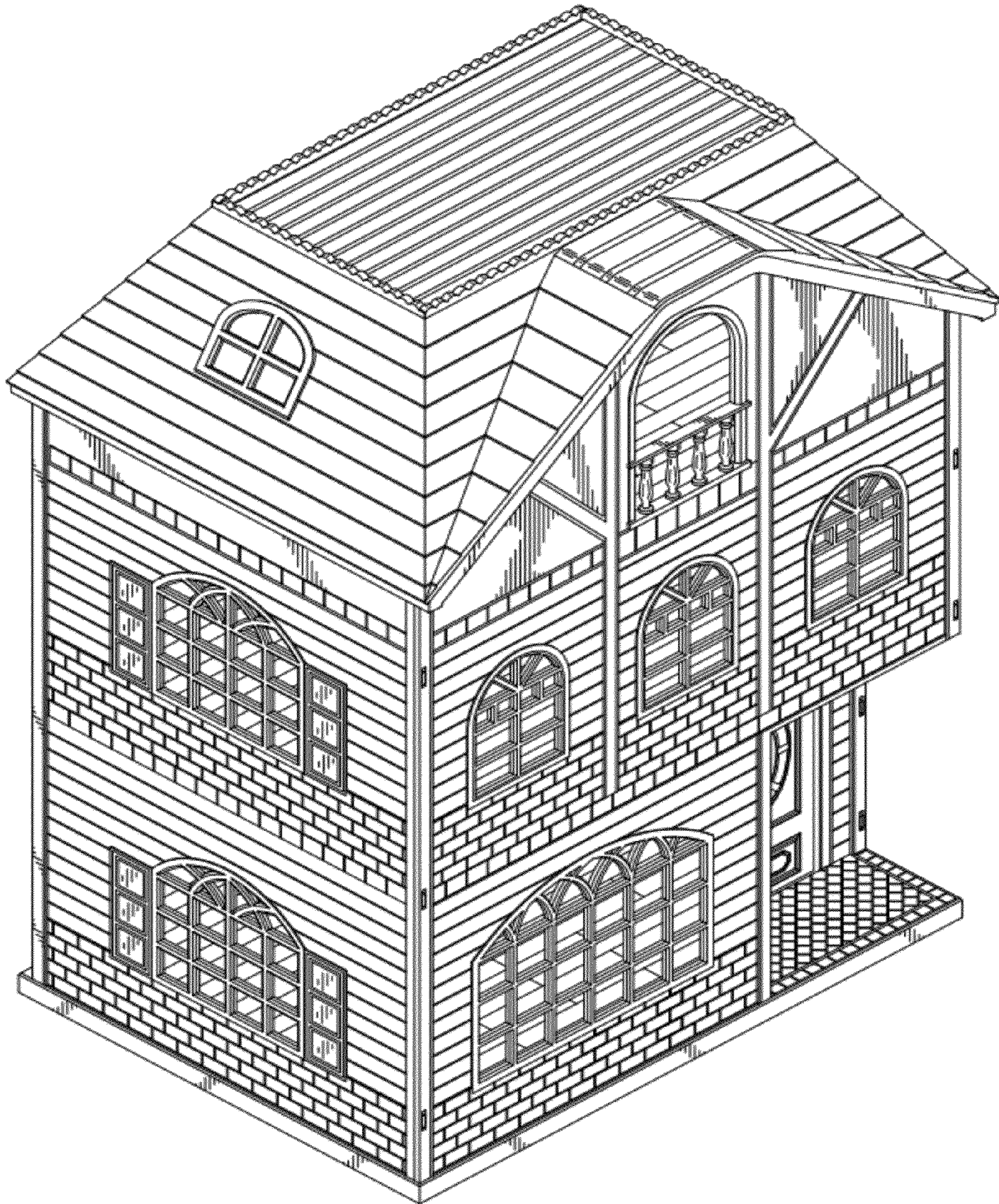

Fig. 2

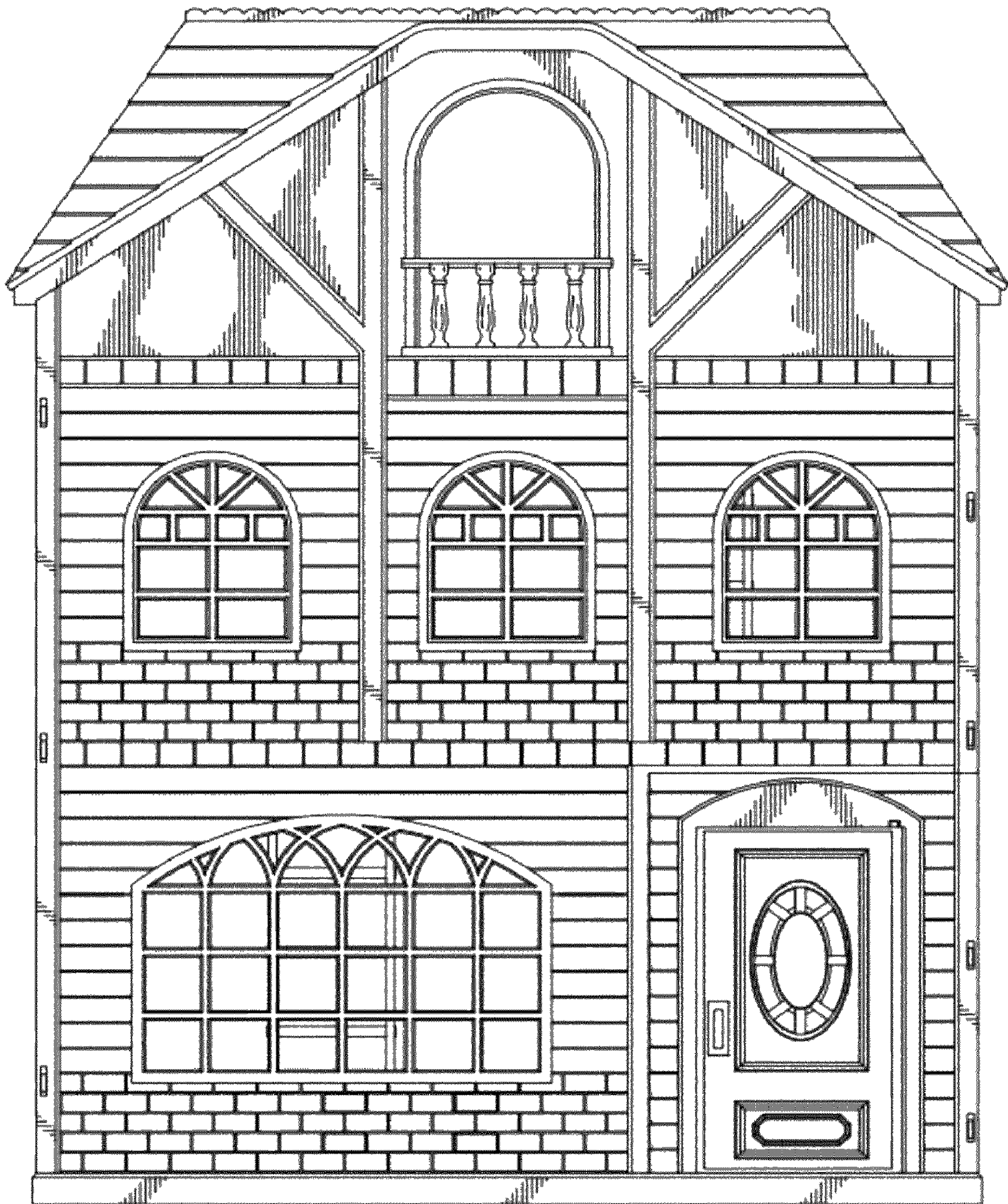

Fig. 3

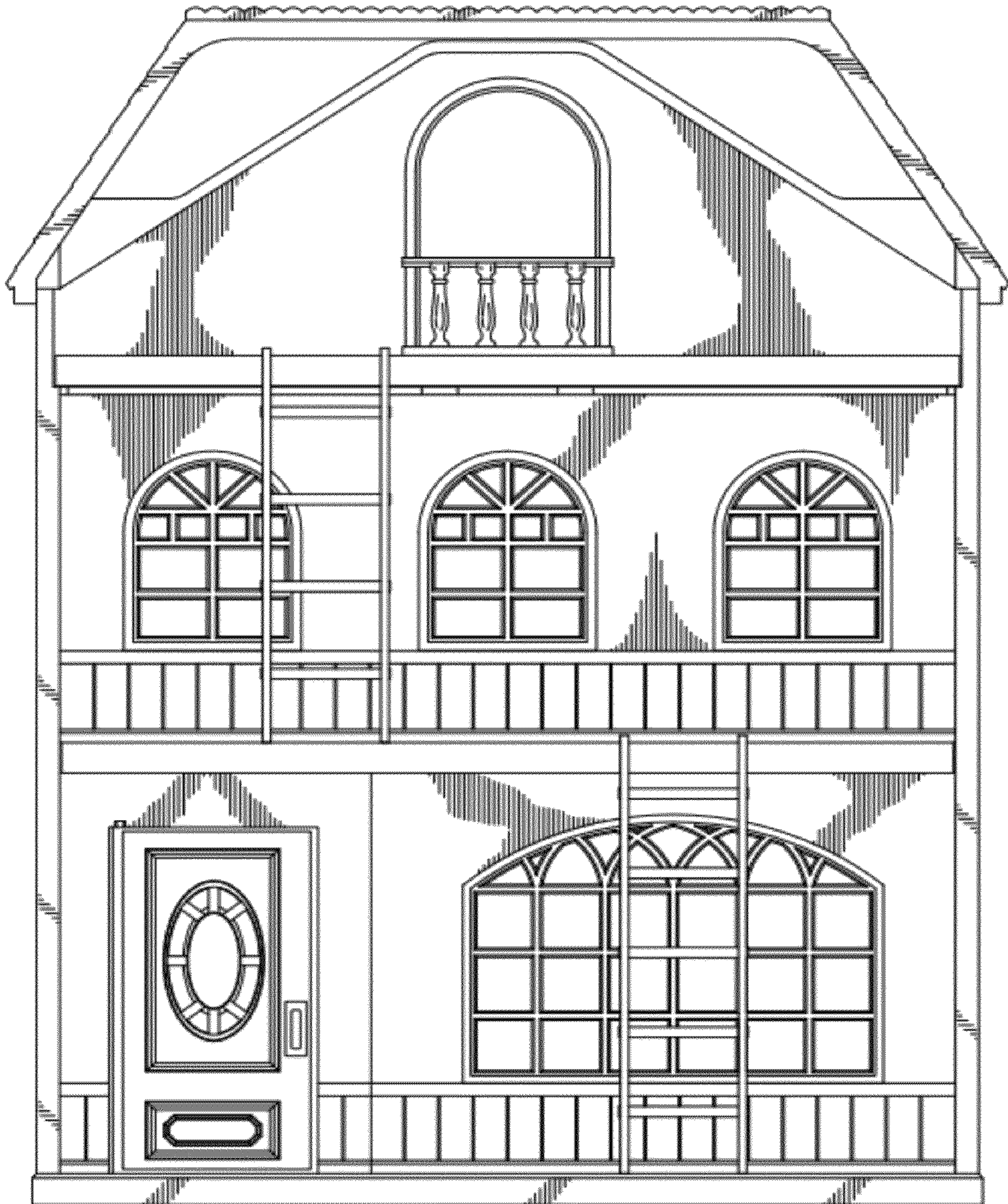

Fig. 4

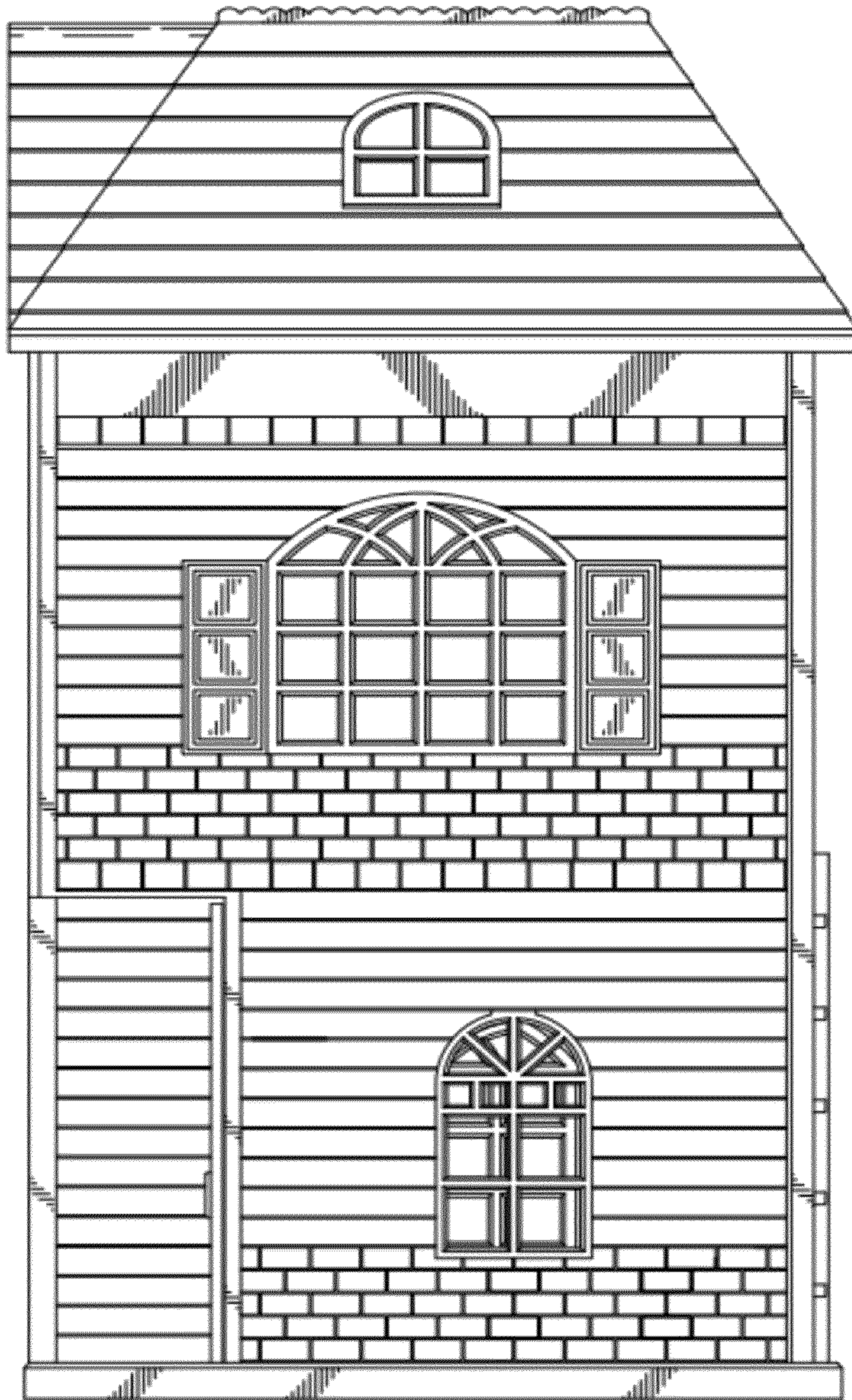

Fig. 5

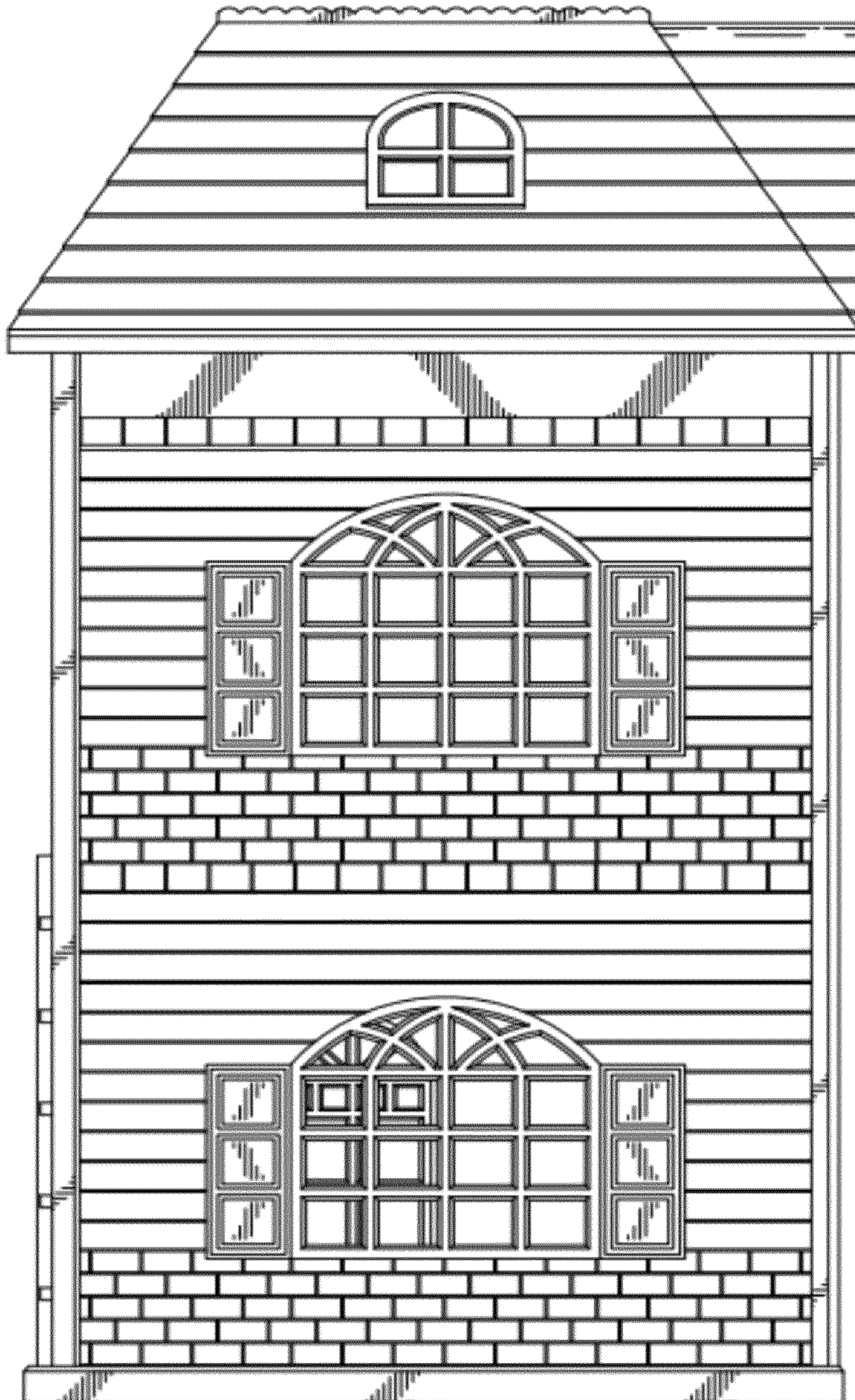

Fig. 6

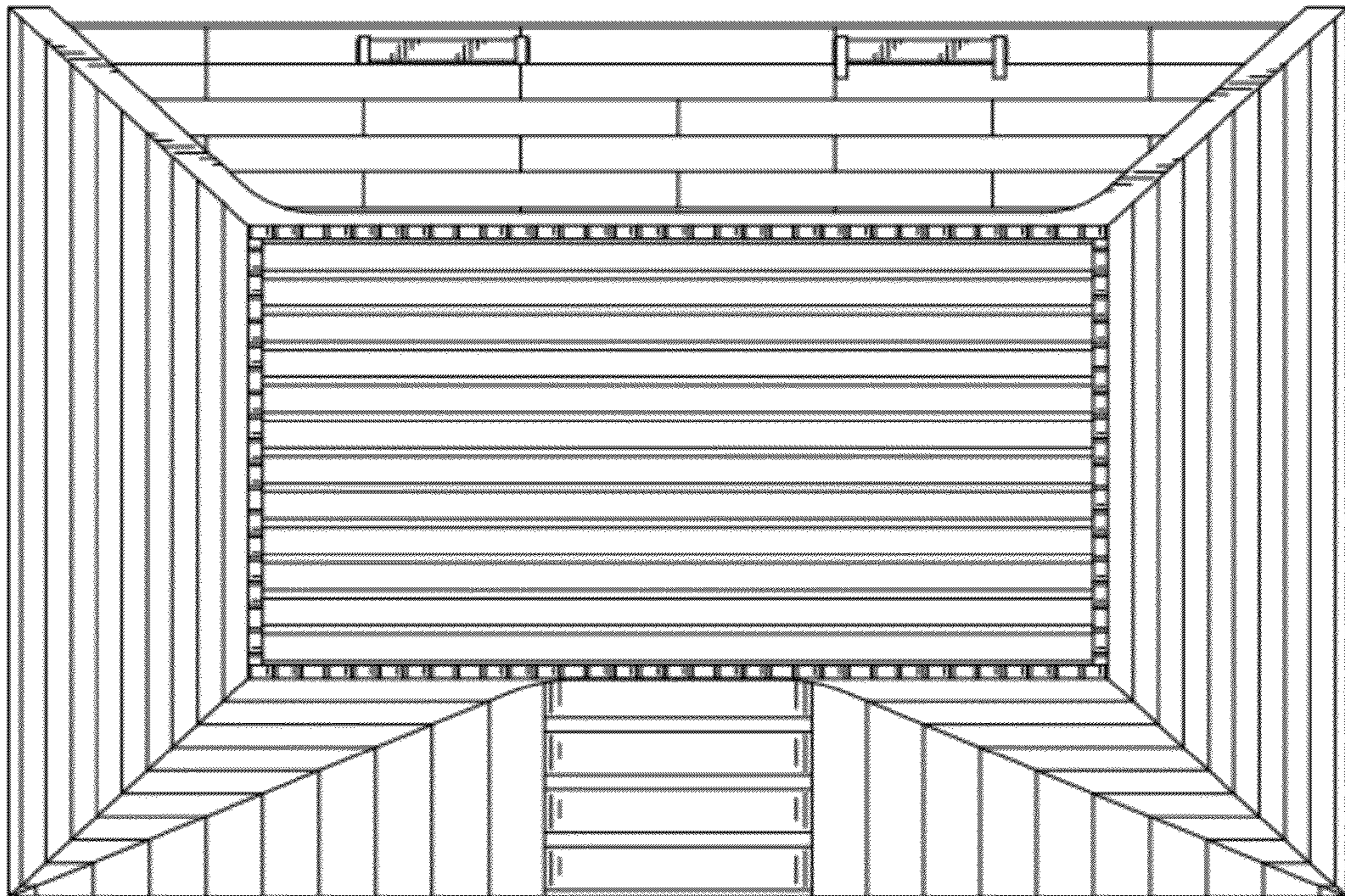

Fig. 7

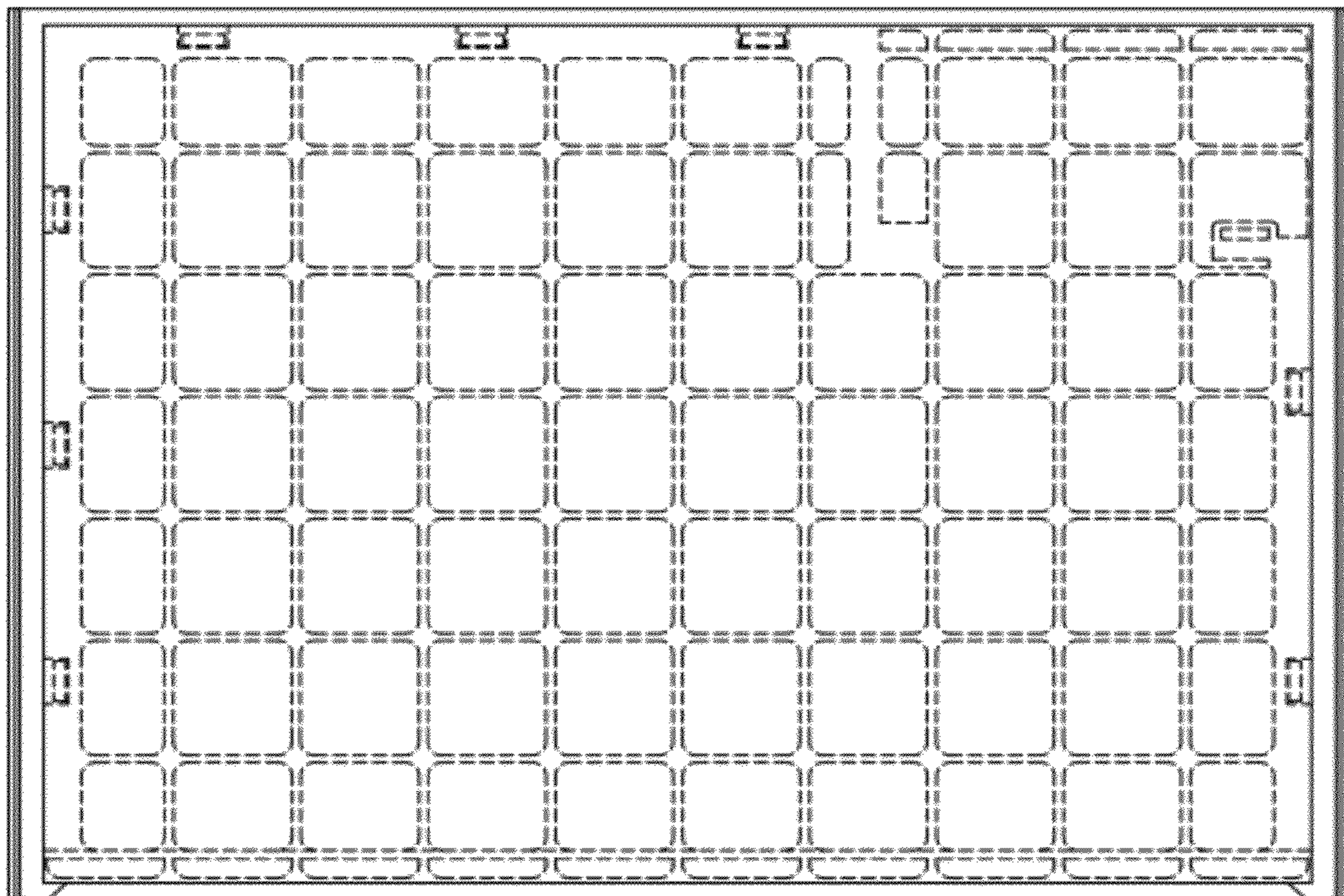

Fig. 8

