



US00D663682S

(12) **United States Design Patent**  
**Ohara**

(10) **Patent No.:** **US D663,682 S**  
(45) **Date of Patent:** **\*\* Jul. 17, 2012**

(54) **TIRE**

(75) Inventor: **Masaaki Ohara**, Osaka (JP)

(73) Assignee: **Toyo Tire & Rubber Co., Ltd.**, Osaka (JP)

(\*\*) Term: **14 Years**

(21) Appl. No.: **29/413,823**

(22) Filed: **Feb. 21, 2012**

(30) **Foreign Application Priority Data**

Aug. 22, 2011 (JP) ..... 2011-018943

(51) **LOC (9) Cl.** ..... **12-15**

(52) **U.S. Cl.** ..... **D12/605**

(58) **Field of Classification Search** ..... D12/500-501,  
D12/544, 579, 600-605; 152/523-524, DIG. 12,  
152/555; D7/588, 396.4-396.5  
See application file for complete search history.

(56) **References Cited**

**U.S. PATENT DOCUMENTS**

D449,803	S	*	10/2001	Guspodin et al.	.....	D12/605
D454,815	S	*	3/2002	Guspodin et al.	.....	D12/605
D563,311	S	*	3/2008	Brainerd et al.	.....	D12/605
D578,957	S	*	10/2008	Bonko et al.	.....	D12/579
D610,532	S	*	2/2010	Brainerd et al.	.....	D12/605
D610,975	S	*	3/2010	Osaka	.....	D12/605
D610,976	S	*	3/2010	Osaka	.....	D12/605

D610,977	S	*	3/2010	Osaka	.....	D12/605
D615,031	S	*	5/2010	Osaka	.....	D12/605
D653,200	S	*	1/2012	Kuwano	.....	D12/605

**FOREIGN PATENT DOCUMENTS**

JP D1383092 3/2010

\* cited by examiner

*Primary Examiner* — Stacia Cadmus

(74) *Attorney, Agent, or Firm* — Sterne, Kessler, Goldstein & Fox PLLC

(57) **CLAIM**

The ornamental design for a tire, as shown and described.

**DESCRIPTION**

FIG. 1 is a perspective view of a tire showing my new design; FIG. 2 is a front view thereof; FIG. 3 is a rear view thereof; FIG. 4 is a top plan view thereof; FIG. 5 is a bottom plan view thereof; FIG. 6 is a right side view thereof; FIG. 7 is a left side view thereof; FIG. 8 is an enlarged view taken along line 8-8 in FIG. 2; and, FIG. 9 is an enlarged cross-sectional view taken along lines 9-9 in FIGS. 6 and 9'-9' in FIG. 8.

In the drawings, the broken lines defining portions of the tire tread, sidewall, and inner bead depict environmental subject matter that forms no part of the claimed design.

**1 Claim, 9 Drawing Sheets**

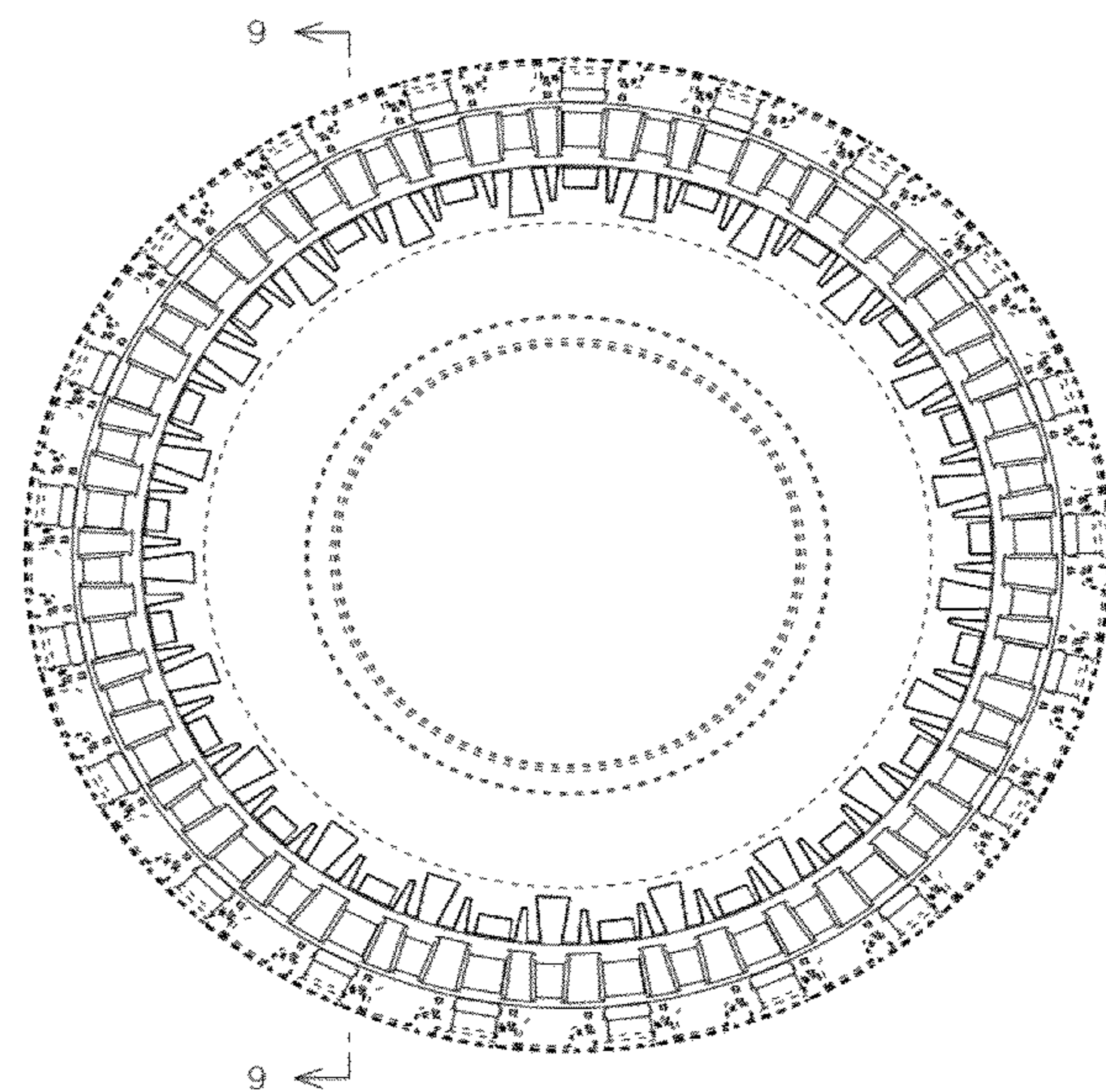
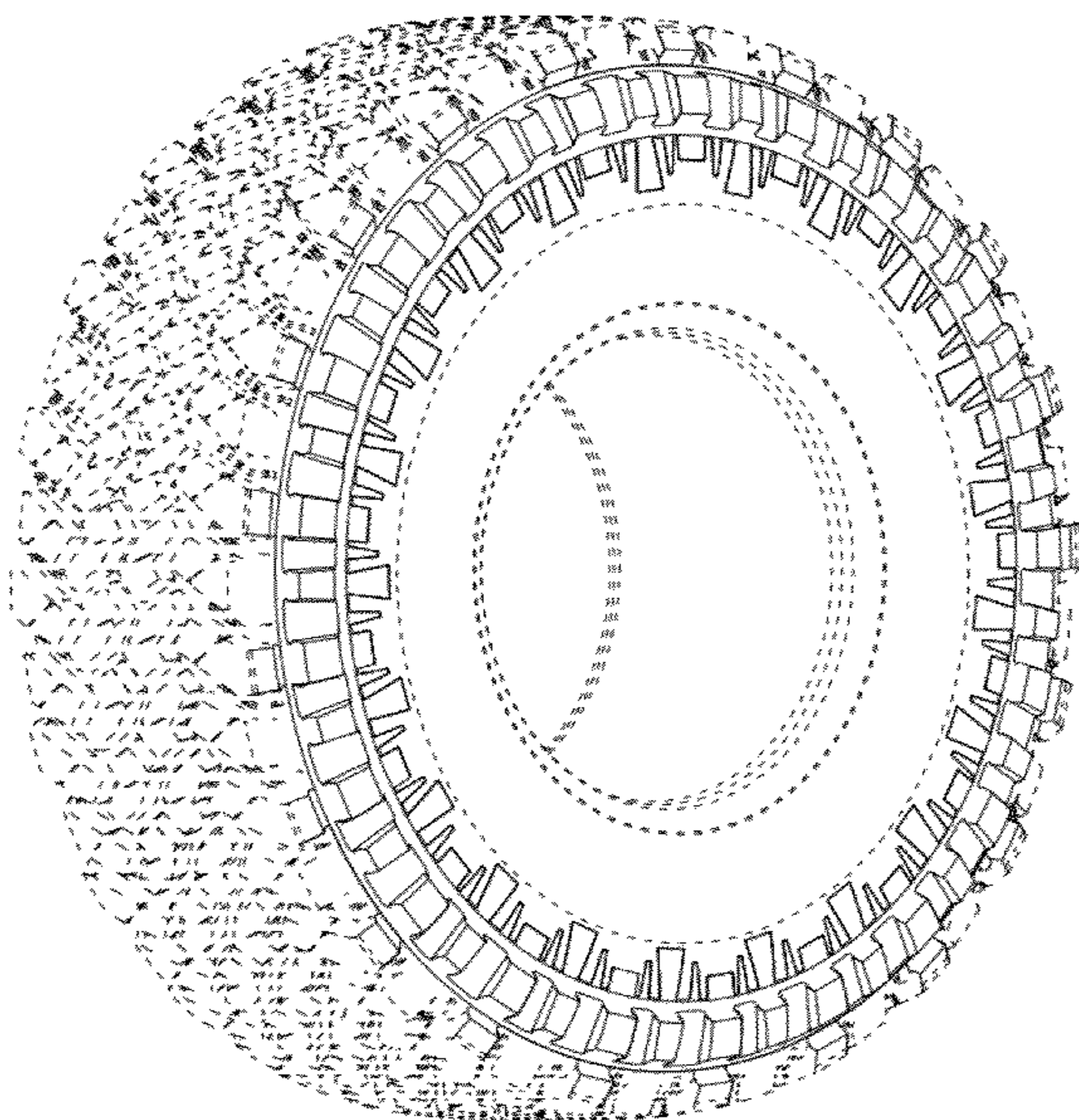

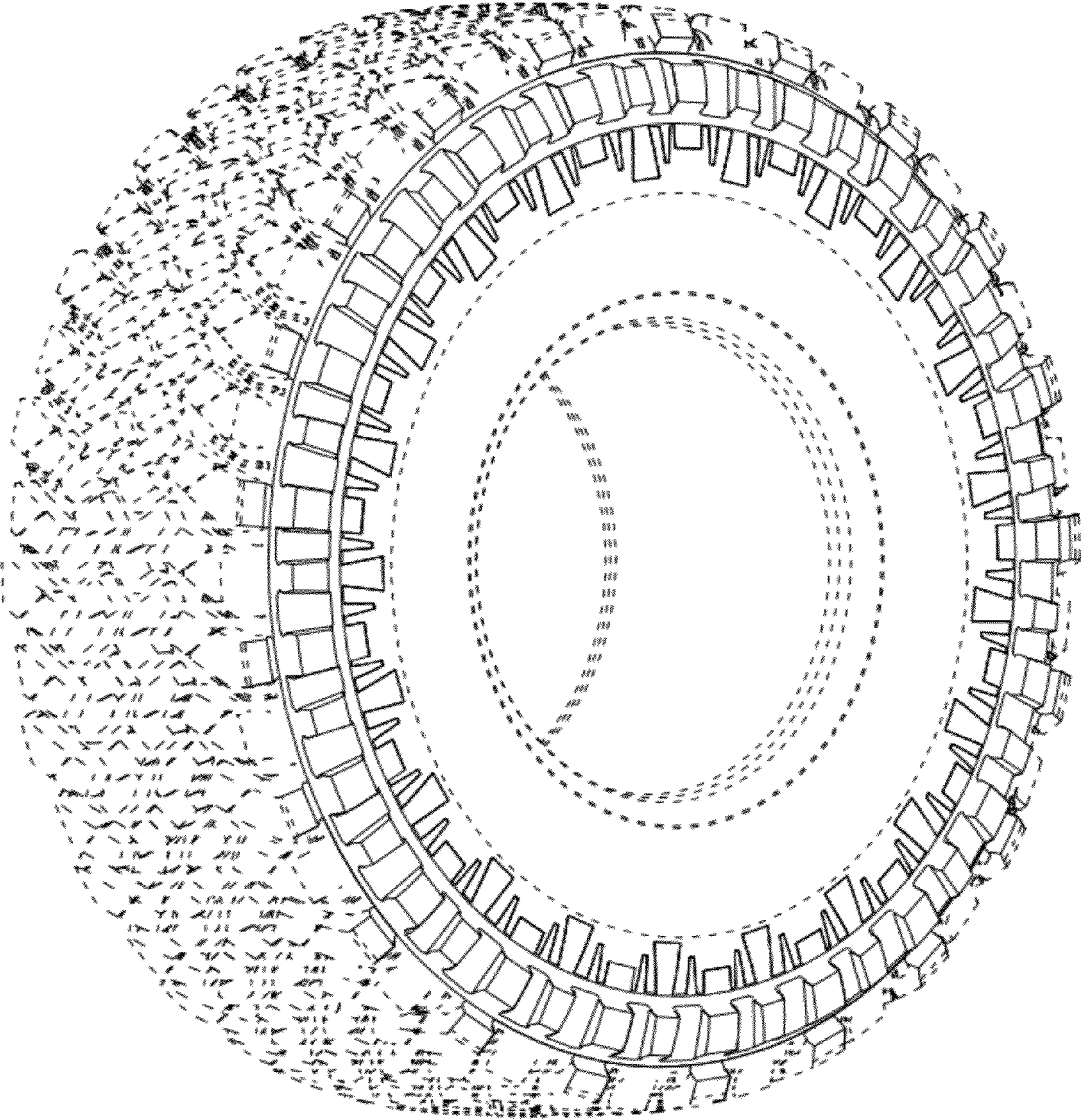

FIG. 1

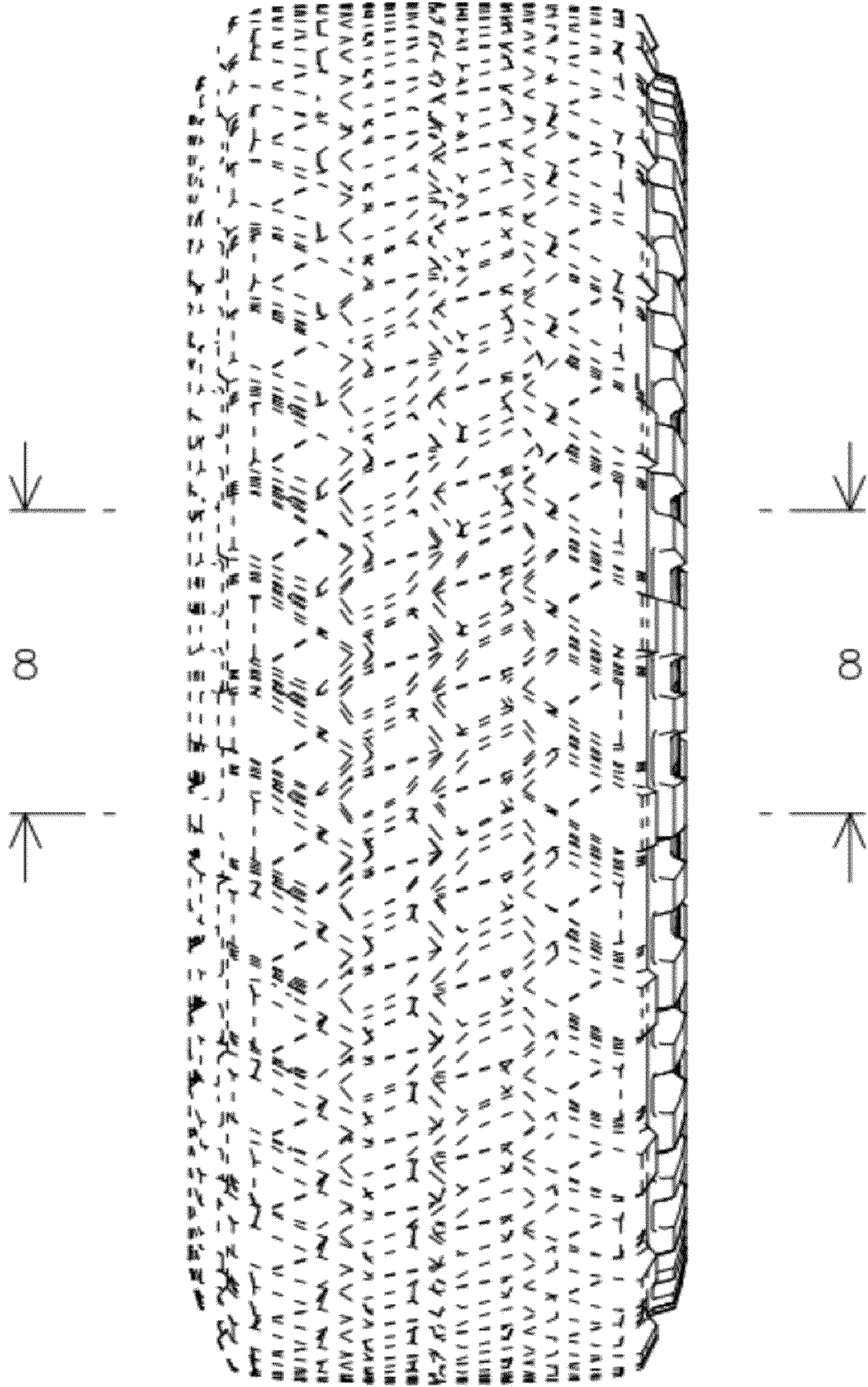

FIG. 2

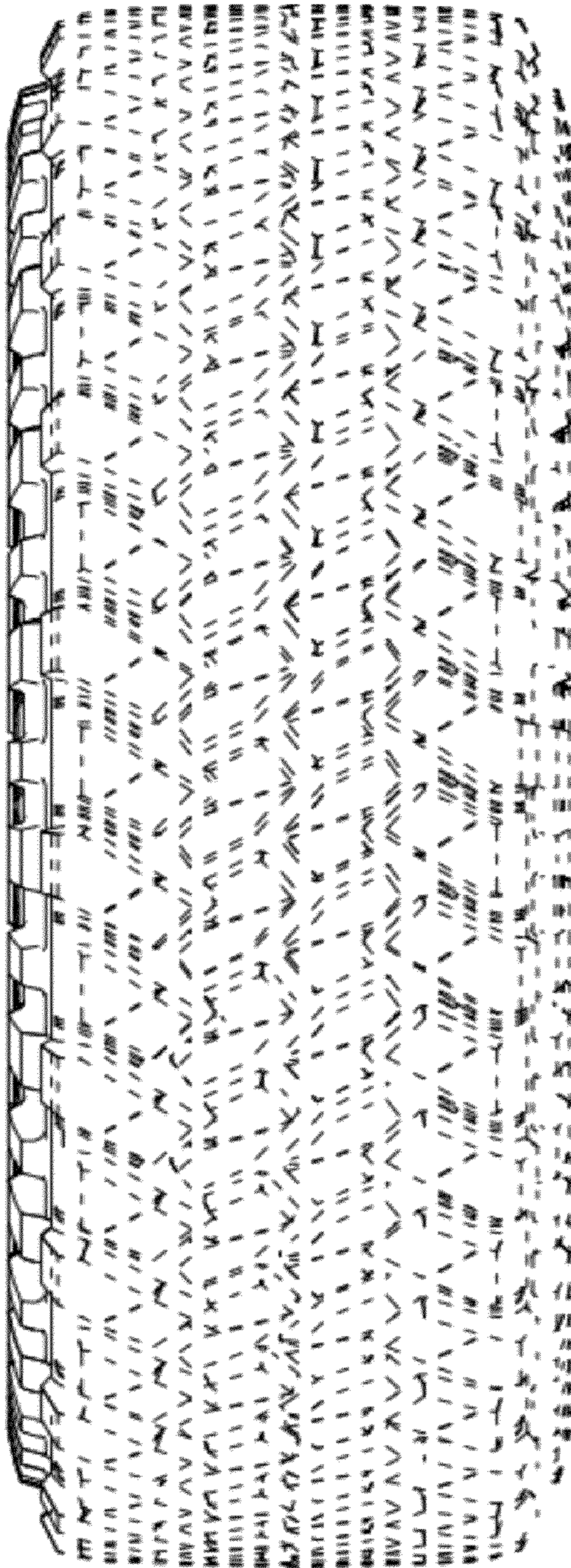

FIG. 3

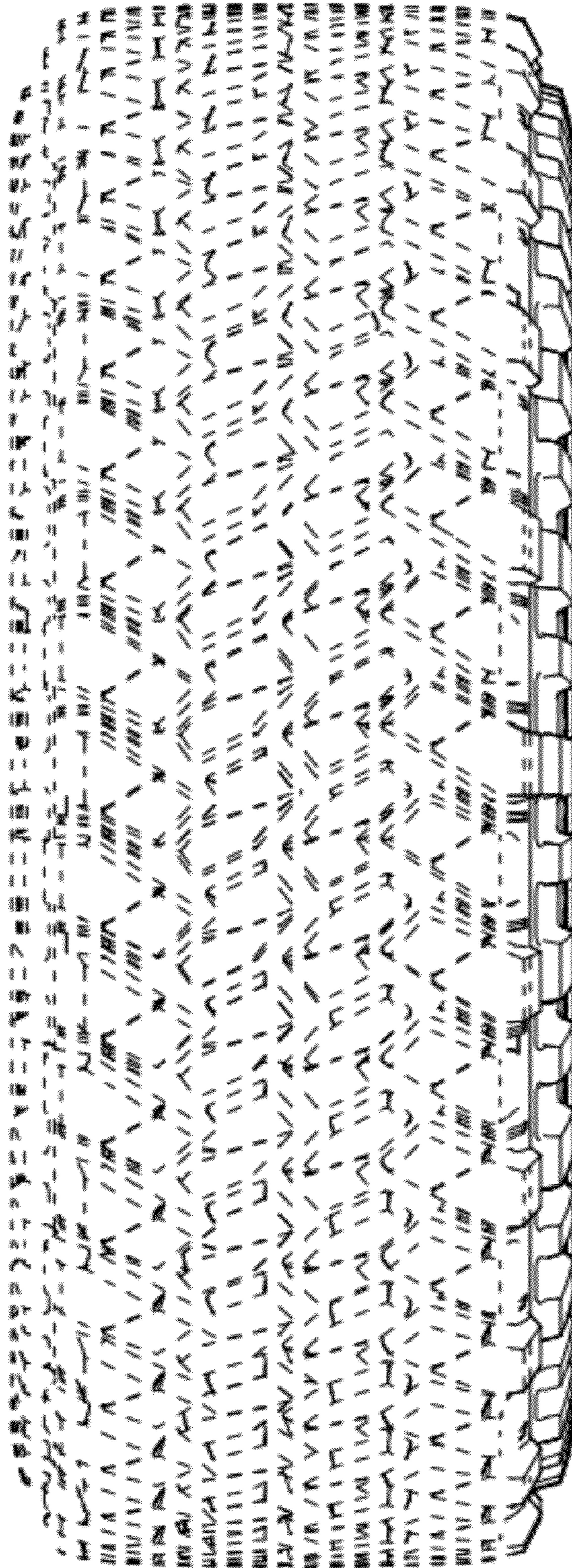

FIG. 4

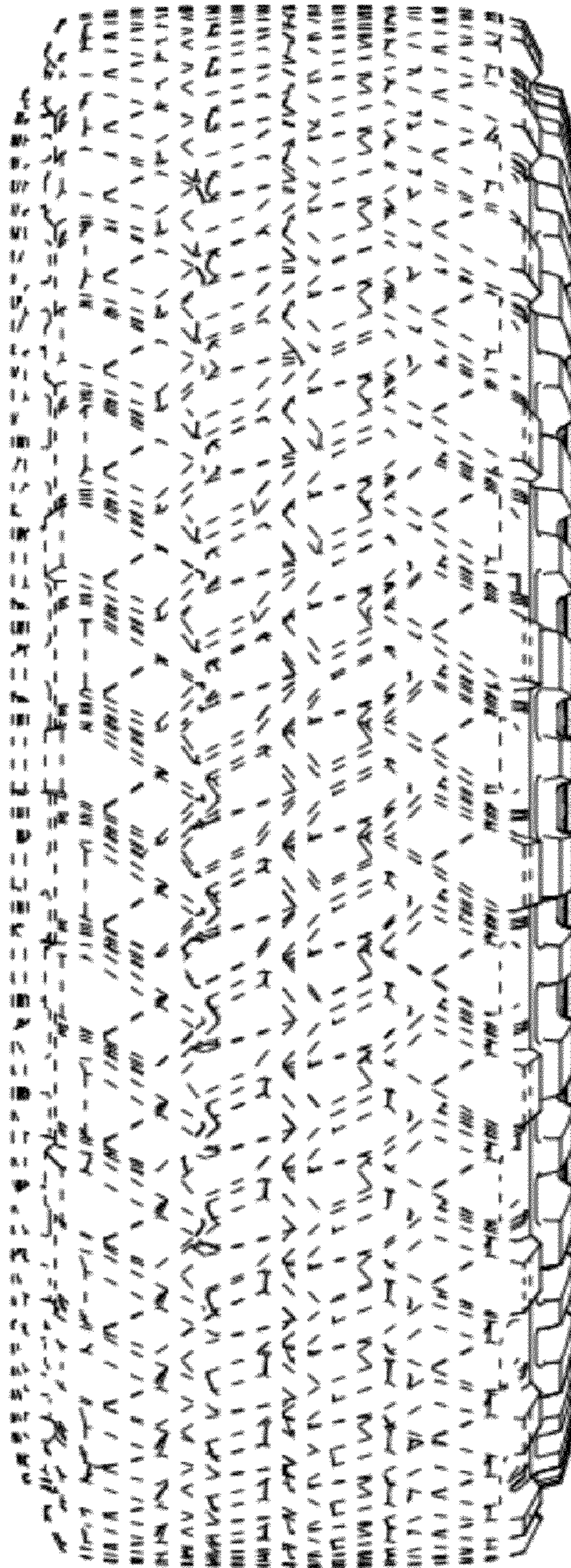

FIG. 5

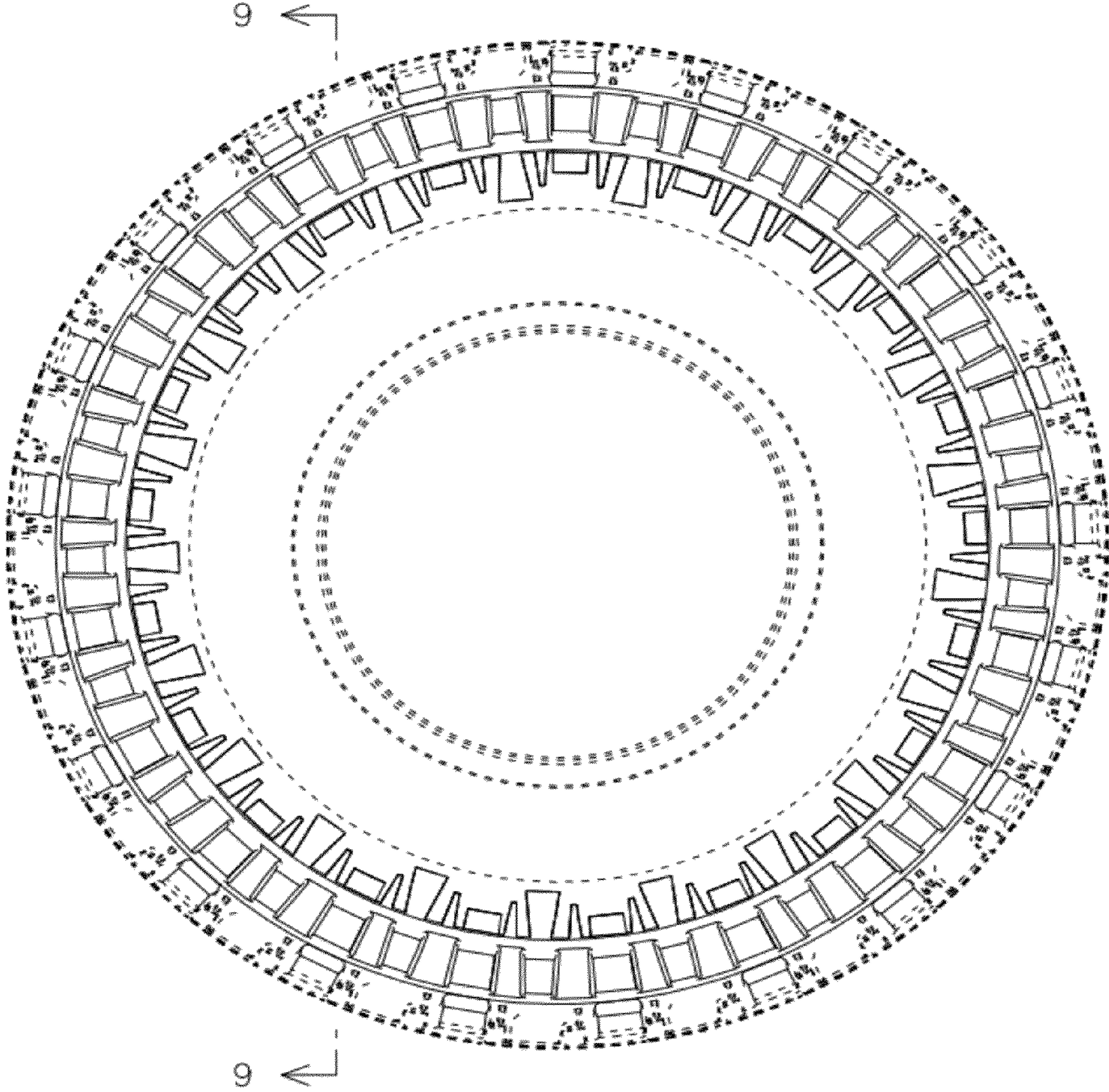

FIG. 6

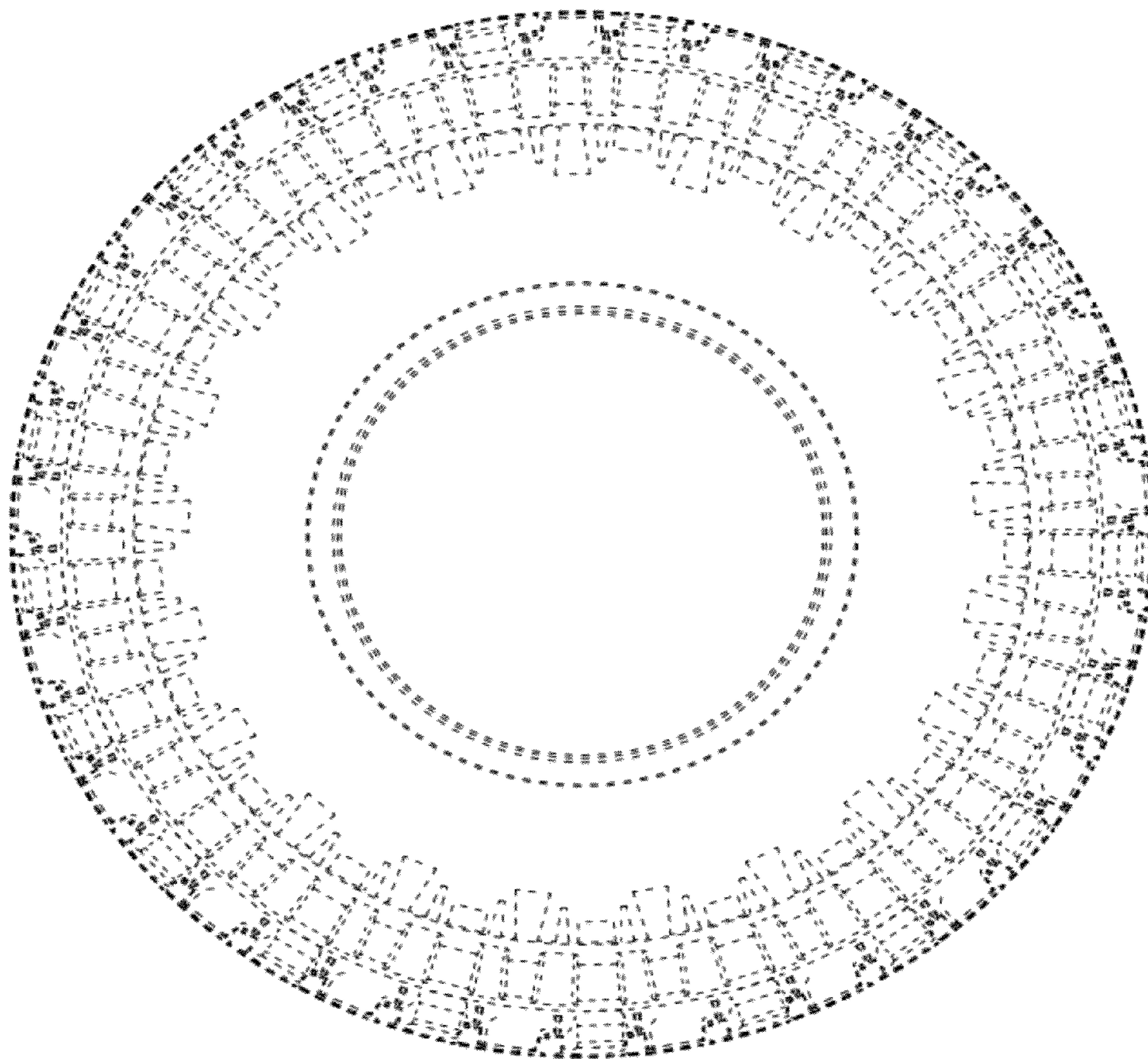

FIG. 7



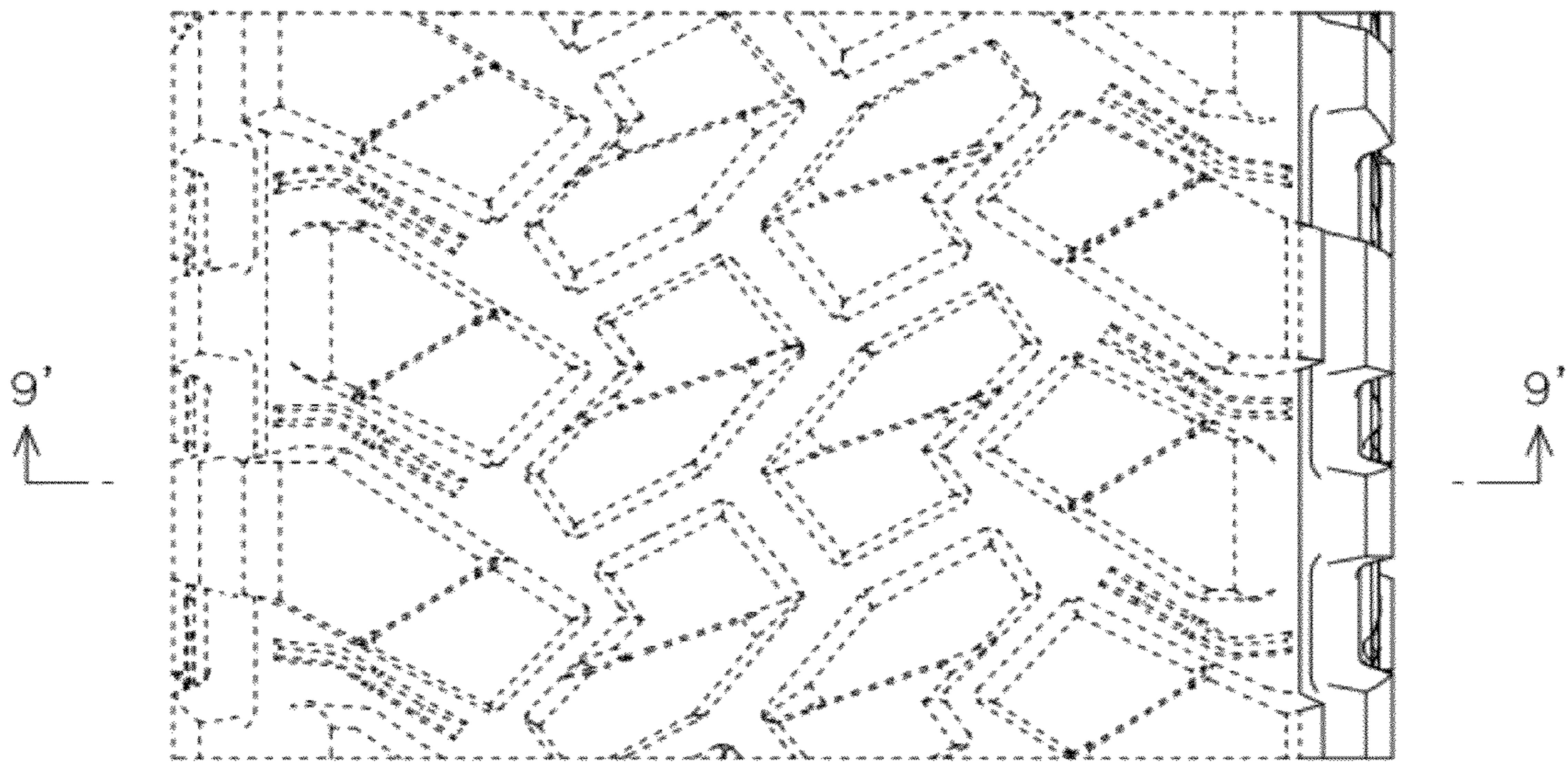

FIG. 8

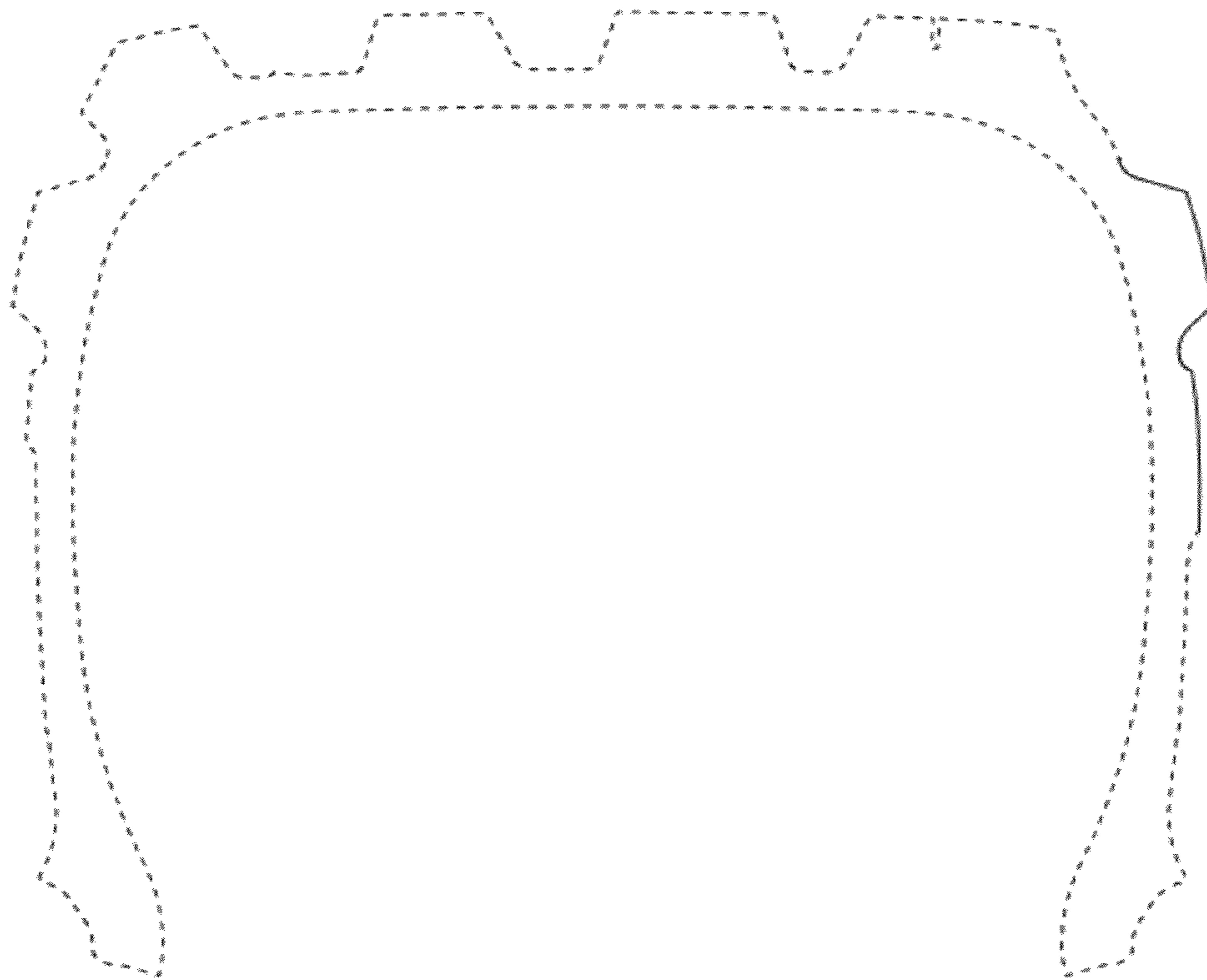

FIG. 9