



US00D663679S

(12) **United States Design Patent**  
**Felder et al.**

(10) **Patent No.:** **US D663,679 S**  
(45) **Date of Patent:** **\*\* Jul. 17, 2012**

(54) **PNEUMATIC TIRE**

(75) Inventors: **Thomas Felder**, Clermont-Ferrand (FR);  
**Mathieu Vandaele**,  
Charbonniere-les-Varennes (FR)

(73) Assignees: **Societe de Technologie Michelin**,  
Clermont-Ferrand (FR); **Michelin**  
**Recherche et Technique S.A.**,  
Granges-Paccot (CH)

(\*\*) Term: **14 Years**

(21) Appl. No.: **29/409,427**

(22) Filed: **Dec. 22, 2011**

(30) **Foreign Application Priority Data**

Jun. 28, 2011 (FR) ..... 11/3277

(51) **LOC (9) Cl.** ..... **12-15**

(52) **U.S. Cl.** ..... **D12/584**

(58) **Field of Classification Search** ..... D12/568-603,  
D12/900-901, 547-550; 152/209.1-209.9,  
152/209.11-209.19, 209.21-209.28, 455  
See application file for complete search history.

(56) **References Cited**

U.S. PATENT DOCUMENTS

D403,997 S \* 1/1999 Albert ..... D12/584  
D471,859 S \* 3/2003 Fukunaga et al. .... D12/584

D471,860 S \* 3/2003 Murata ..... D12/584  
D482,322 S \* 11/2003 Hiroko ..... D12/584  
D498,206 S \* 11/2004 Cazin-Bourguignon  
et al. .... D12/588  
D534,485 S \* 1/2007 Nakamura ..... D12/584

\* cited by examiner

*Primary Examiner* — Stacia Cadmus

(74) *Attorney, Agent, or Firm* — Buchanan Ingersoll &  
Rooney PC

(57) **CLAIM**

The ornamental design for a pneumatic tire, as shown and described.

**DESCRIPTION**

FIG. 1 is a front perspective view of a pneumatic tire showing our new design.

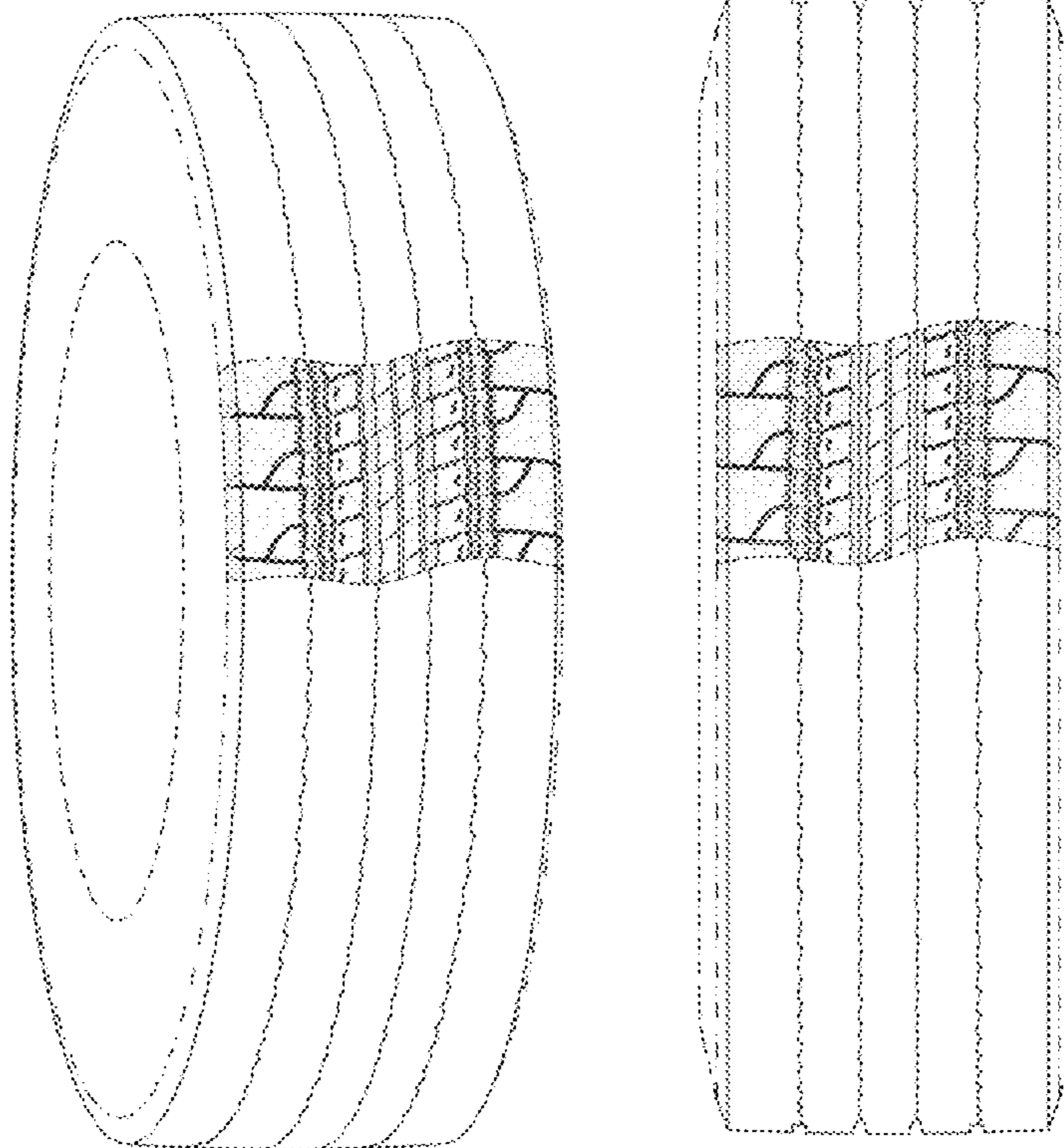
FIG. 2 is a front elevational view thereof; and,

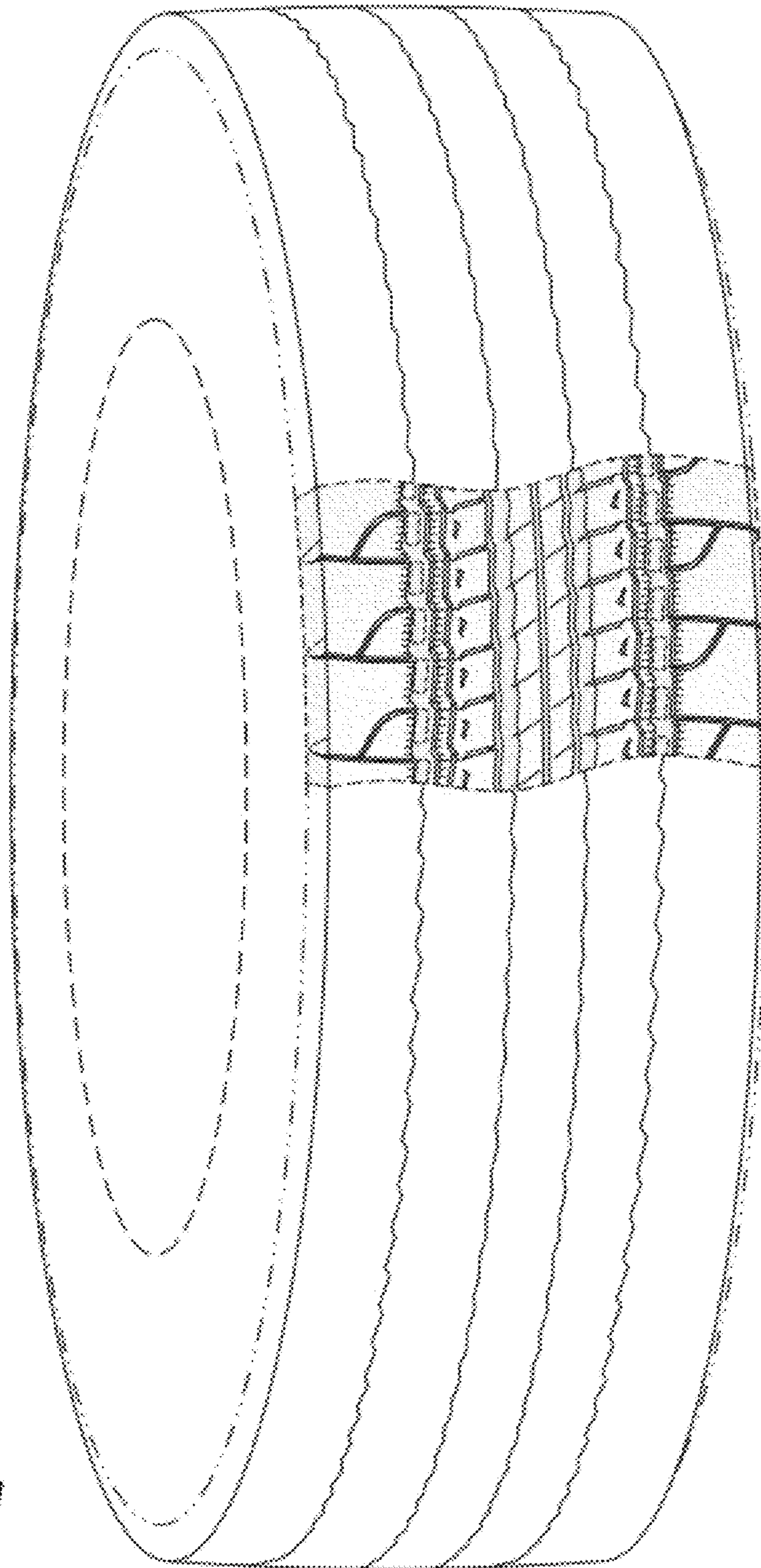
FIG. 3 is a side elevational view thereof, the other side being a mirror image.

In the drawings, the broken lines depict environmental subject matter that forms no part of the claimed design. The dash-dot lines represent the peripheral boundary between the claimed tire tread and unclaimed sidewall.

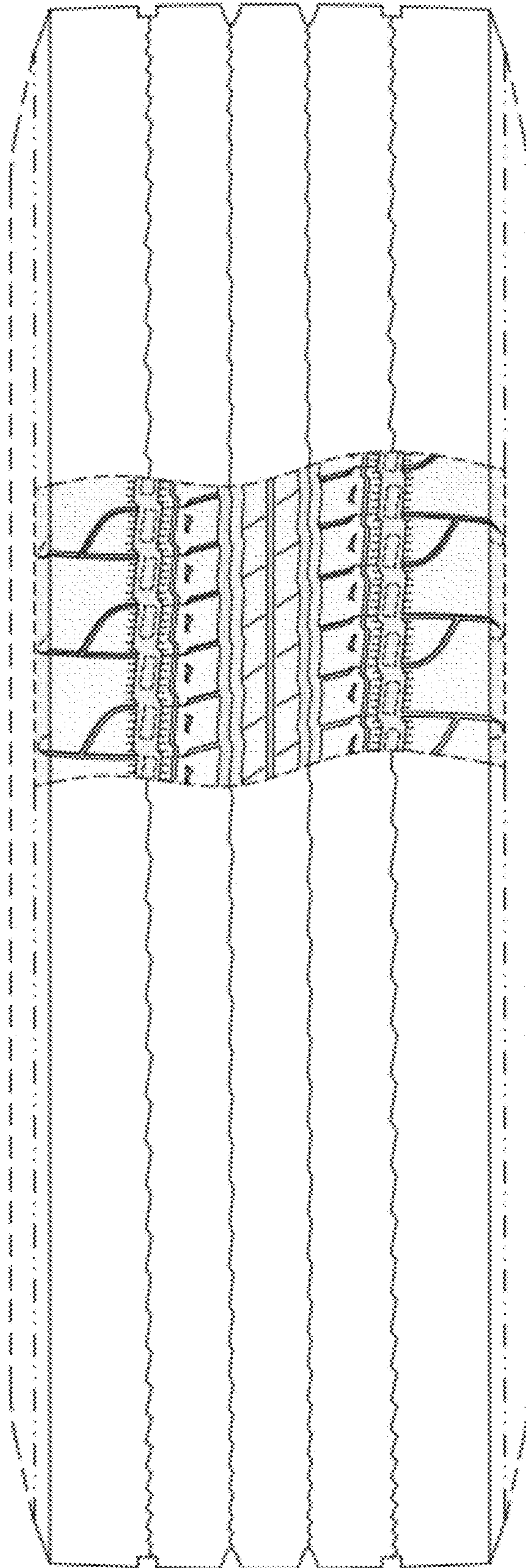
The tread pattern is understood to repeat uniformly throughout the circumference of the tire, as shown schematically in solid lines.

**1 Claim, 3 Drawing Sheets**

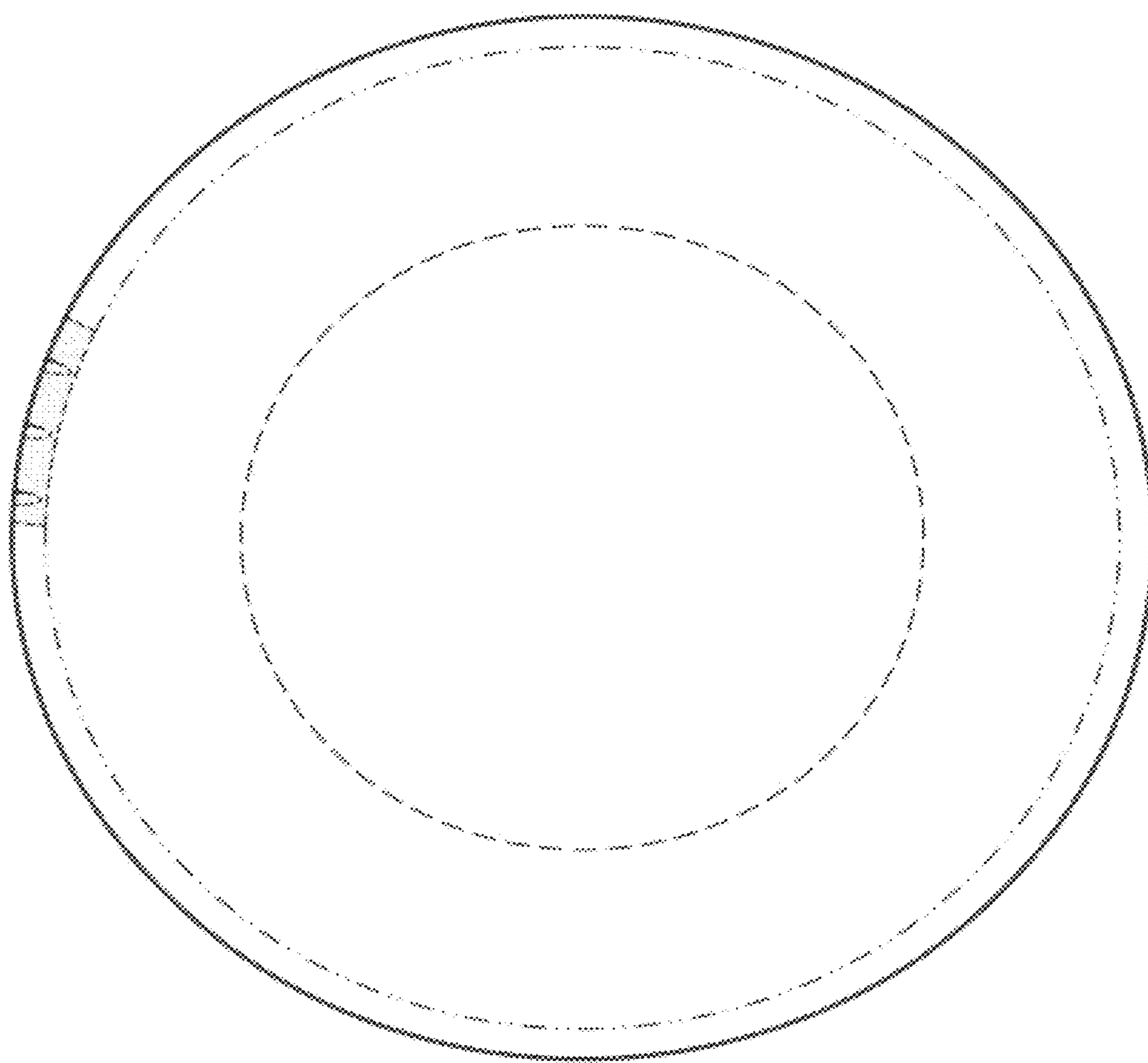




**FIG. 1**



**FIG. 2**



**FIG. 3**