

US00D663678S

(12) **United States Design Patent**
Ochi

(10) **Patent No.:** **US D663,678 S**

(45) **Date of Patent:** **** Jul. 17, 2012**

(54) **TREAD PORTION OF AN AUTOMOBILE TIRE**

Primary Examiner — George D Kirschbaum

(74) *Attorney, Agent, or Firm* — Sughrue Mion, PLLC

(75) Inventor: **Naoya Ochi**, Tokyo (JP)

(73) Assignee: **Bridgestone Corporation**, Tokyo (JP)

(57) **CLAIM**

The ornamental design for a tread portion of an automobile tire, as shown and described.

(**) Term: **14 Years**

(21) Appl. No.: **29/365,479**

DESCRIPTION

(22) Filed: **Jul. 9, 2010**

(51) **LOC (9) Cl.** **12-16**

(52) **U.S. Cl.** **D12/573**

(58) **Field of Classification Search** D12/507,
D12/509, 541, 576, 574, 579; 152/209.1–209.28
See application file for complete search history.

FIG. 1 is a front view of a tread portion of an automobile tire;

FIG. 2 is a rear view thereof;

FIG. 3 is a left side view thereof;

FIG. 4 is a right side view thereof;

FIG. 5 is a fragmentary enlarged view showing the details of the tread portion thereof;

FIG. 6 is an end view taken along line 6-6 in FIG. 5; and,

FIG. 7 is an end view taken along line 7-7 in FIG. 5.

In the drawings, the broken lines defining the sidewall, the unadorned portion of the tread and the inner bead of the tire depict environmental subject matter that forms no part of the claimed design.

(56) **References Cited**

U.S. PATENT DOCUMENTS

D584,216 S *	1/2009	Patterson	D12/545
D620,429 S *	7/2010	Yamaguchi	D12/594
2007/0137749 A1 *	6/2007	Mathews	152/209.15
2011/0232815 A1 *	9/2011	Nakamizo et al.	152/209.18

* cited by examiner

1 Claim, 7 Drawing Sheets

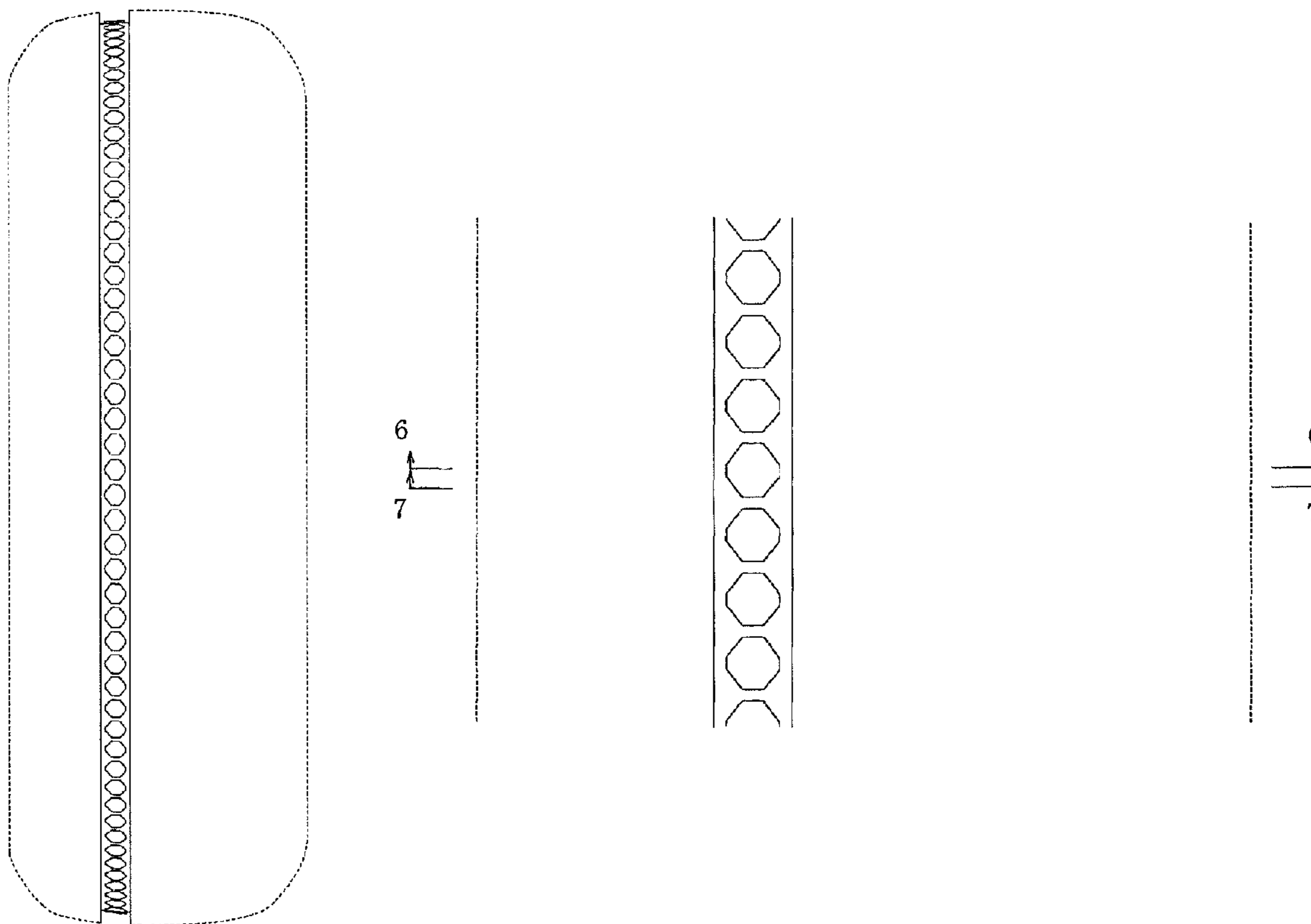

FIG. 1

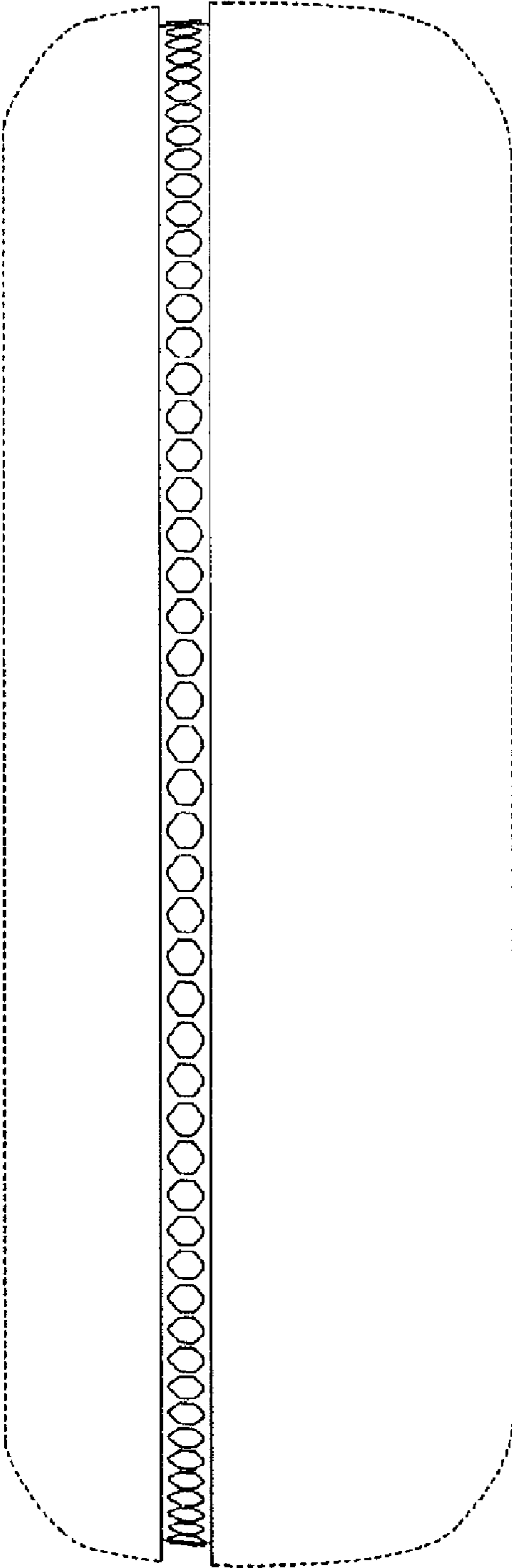

FIG. 2

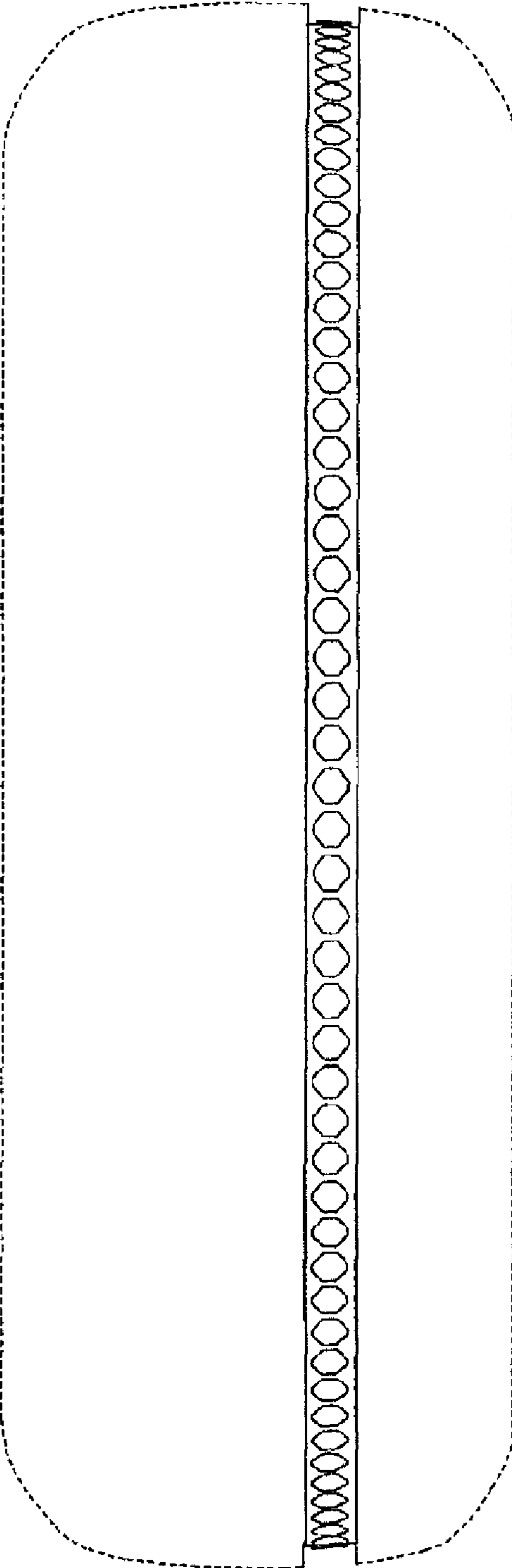

FIG. 3

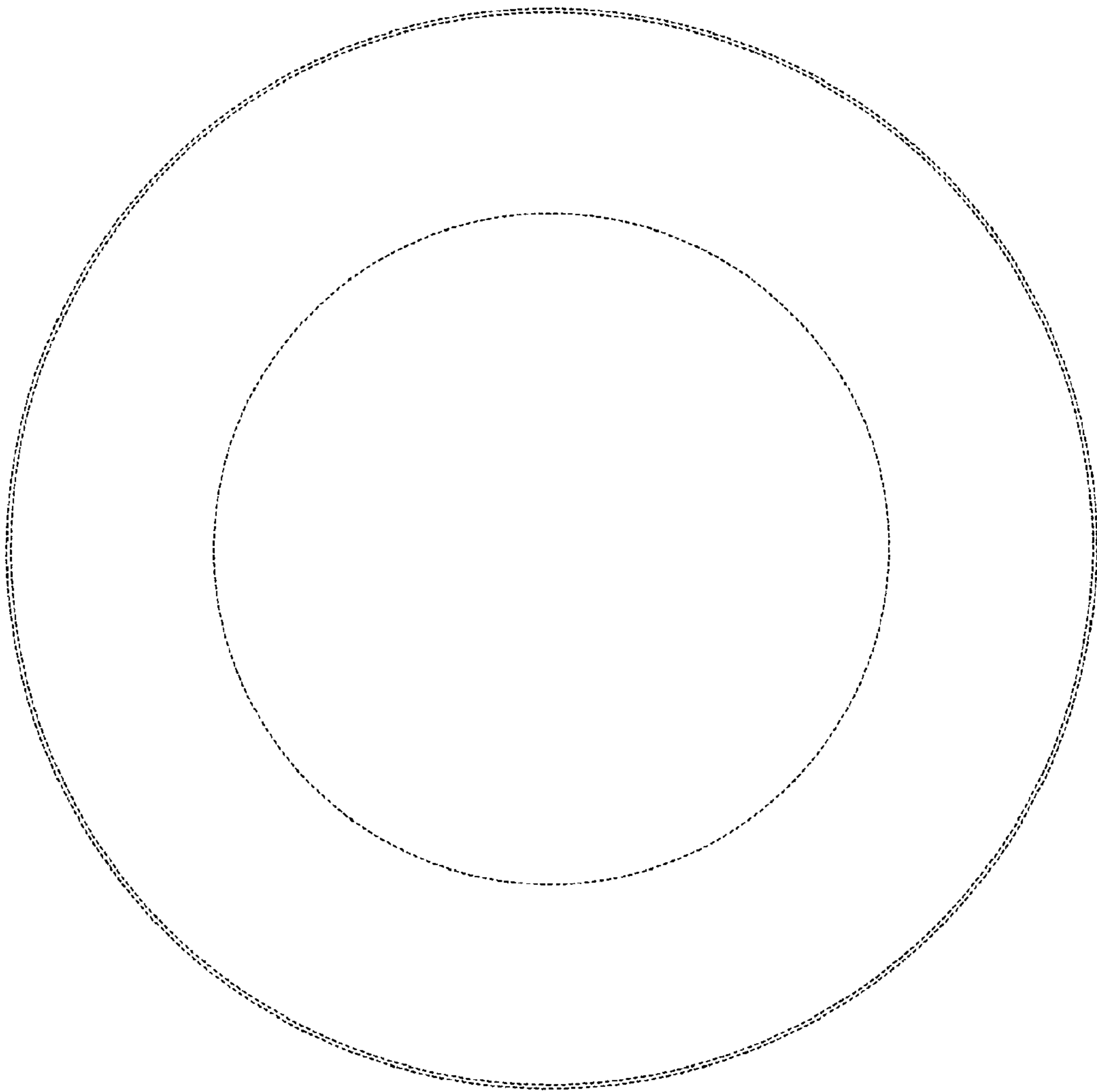

FIG. 4

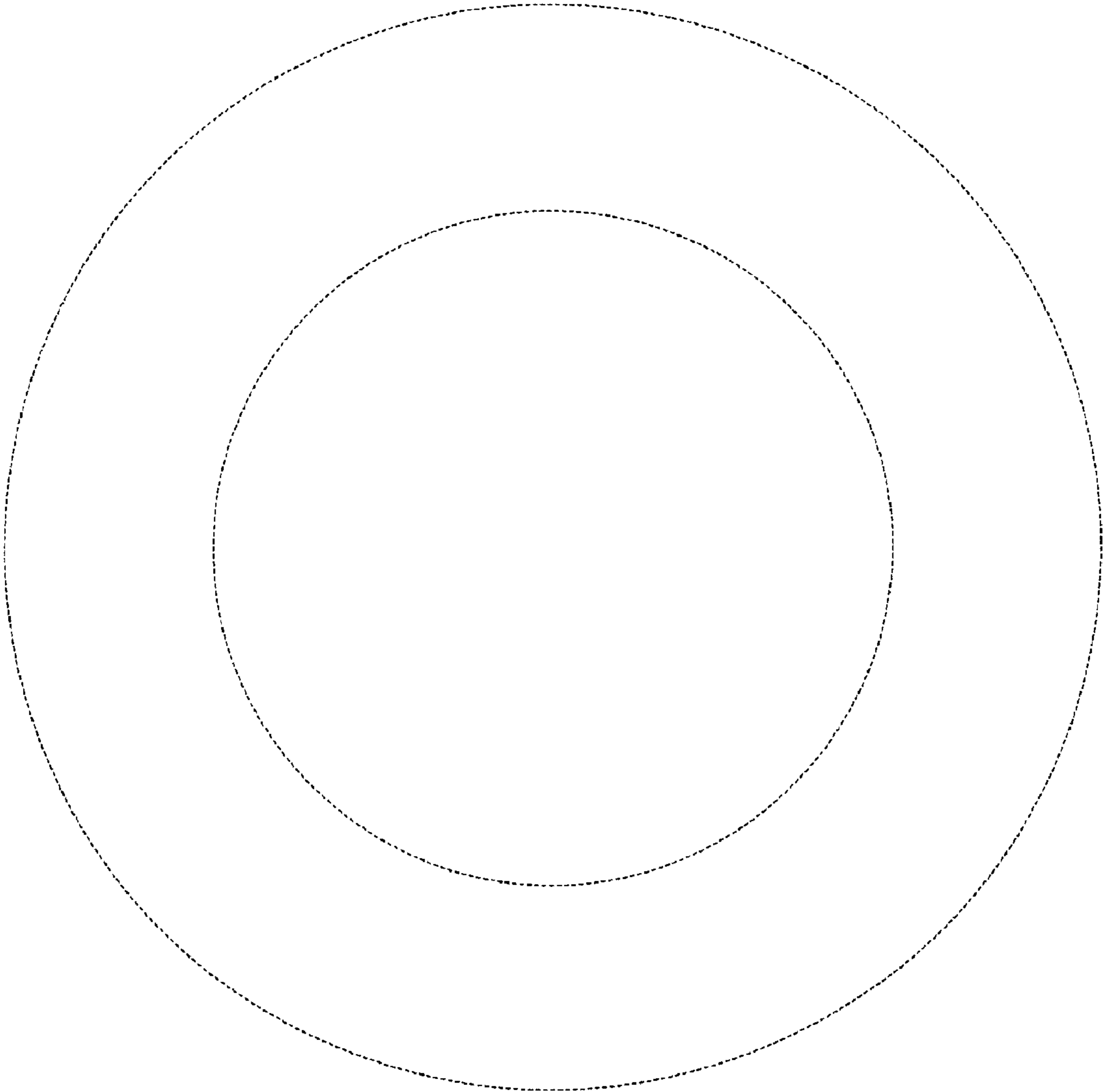

FIG. 5

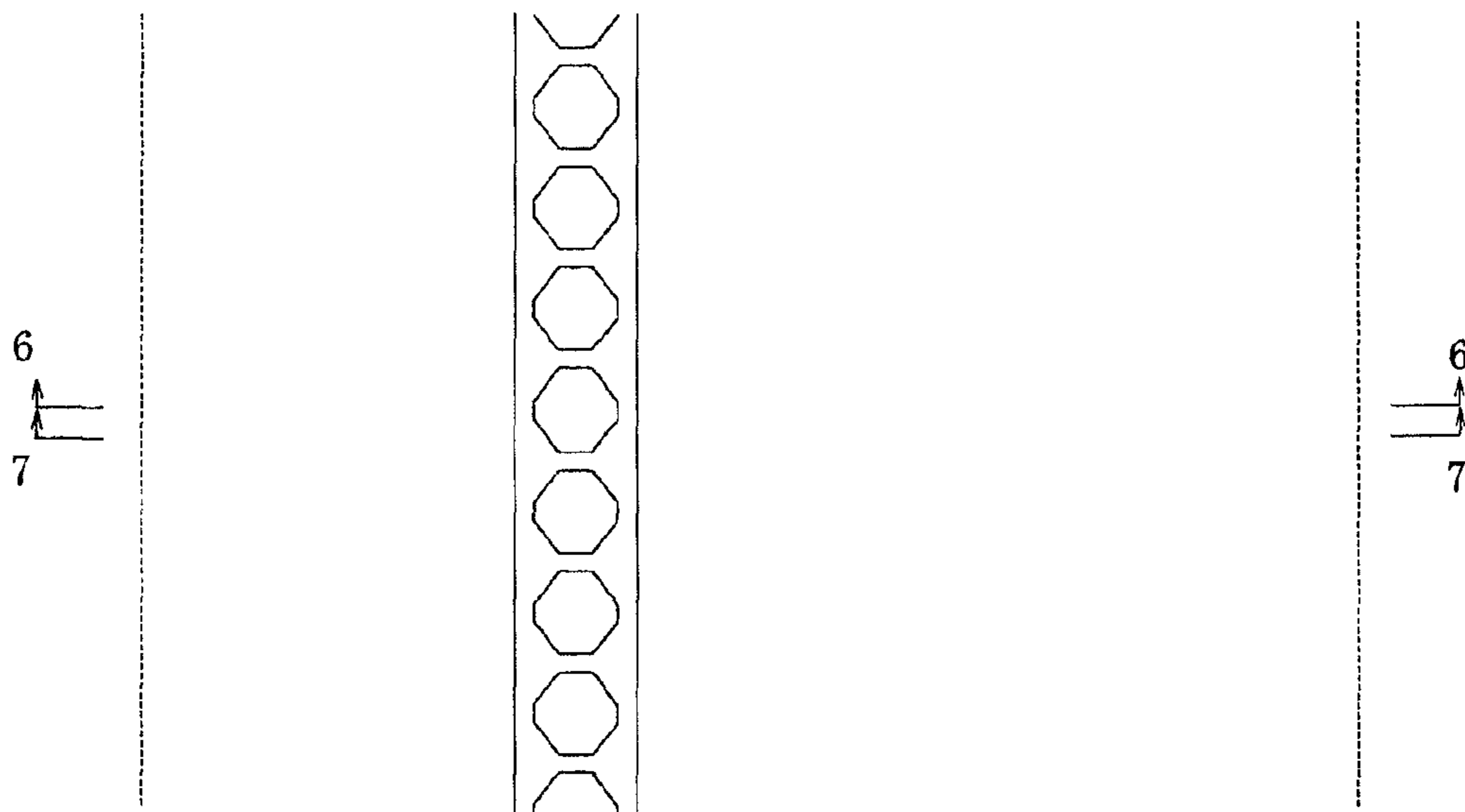

FIG. 6

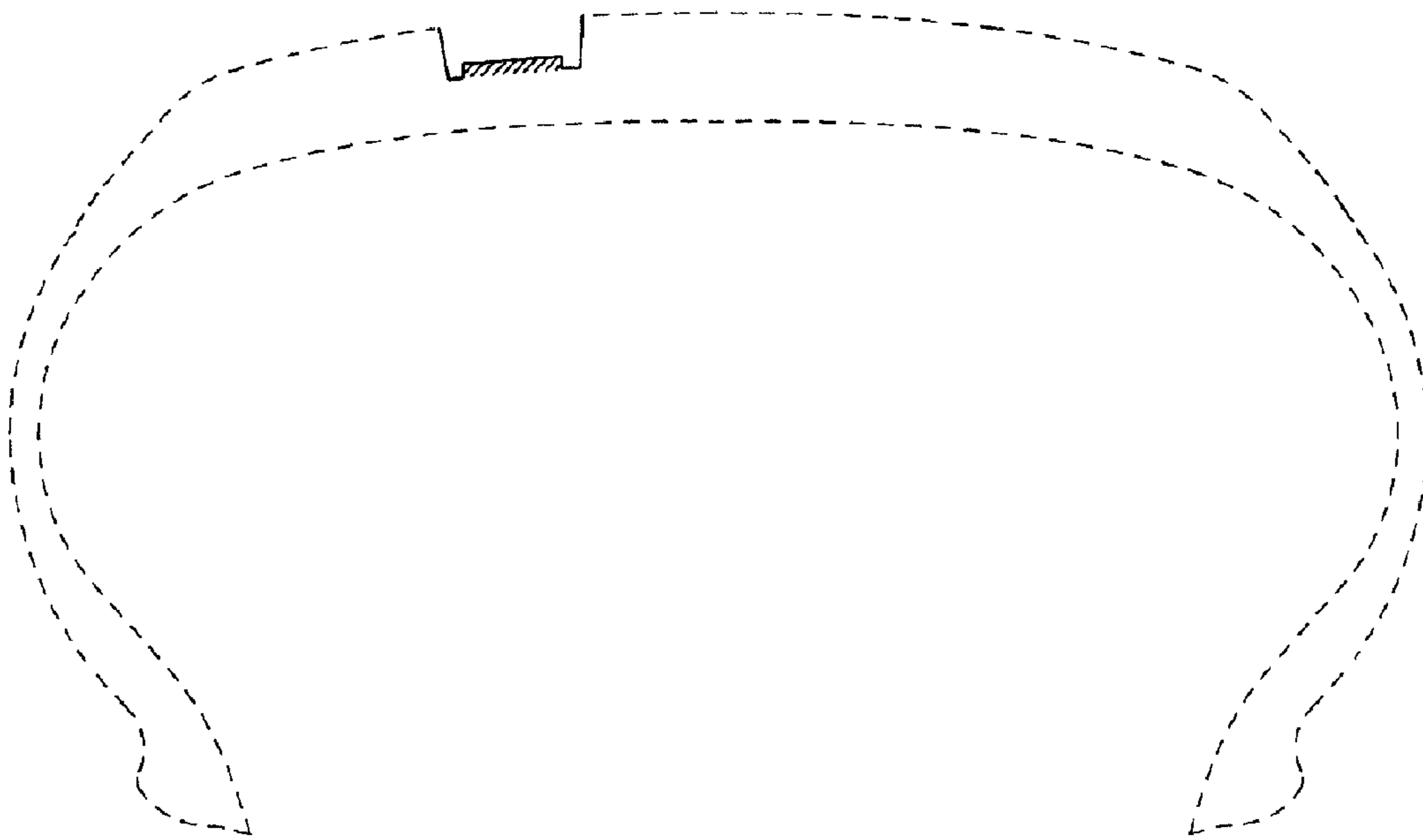

FIG. 7

