

US00D663677S

(12) **United States Design Patent**  
**Hada**

(10) **Patent No.:** **US D663,677 S**  
(45) **Date of Patent:** **\*\* Jul. 17, 2012**

(54) **TIRE FOR AUTOMOBILE**

(75) Inventor: **Yoshihiro Hada**, Kobe (JP)  
(73) Assignee: **Sumitomo Ruber Industries, Ltd.**,  
Kobe (JP)

(\*\*) Term: **14 Years**

(21) Appl. No.: **29/394,058**

(22) Filed: **Jun. 13, 2011**

(30) **Foreign Application Priority Data**

Jan. 28, 2011 (JP) ..... 2011-001801

(51) **LOC (9) Cl.** ..... **12-16**

(52) **U.S. Cl.** ..... **D12/523**

(58) **Field of Classification Search** ..... D12/505-532;  
152/209.1, 209.8, 209.9, 209.12, 209.25  
See application file for complete search history.

(56) **References Cited**

**U.S. PATENT DOCUMENTS**

D432,956 S	10/2000	Ricquet	
D439,870 S *	4/2001	Lovell et al. ....	D12/519
D471,492 S *	3/2003	Slingluff et al. ....	D12/511
D599,276 S	9/2009	Fontaine et al.	
D610,961 S	3/2010	Tokizaki et al.	
D623,587 S *	9/2010	Ohashi .....	D12/521
D633,433 S *	3/2011	Sieber et al. ....	D12/519

**FOREIGN PATENT DOCUMENTS**

EM	105770-0003	A1	2/2004
EM	656442-0005	A1	2/2007
EM	1166029-0001	A1	9/2009
JP	1070513	S	5/2000
JP	1072007	S	5/2000
JP	1154488	S	9/2002
JP	1169319	S	3/2003
JP	1171456	S	4/2003
JP	1303140	S	6/2007
JP	1313155	S	10/2007
JP	1348906	S	1/2009

\* cited by examiner

*Primary Examiner* — George D Kirschbaum

(74) *Attorney, Agent, or Firm* — Birch, Stewart, Kolasch & Birch, LLP

(57) **CLAIM**

The ornamental design for a tire for automobile, as shown and described.

**DESCRIPTION**

FIG. 1 is a front view of a tire for automobile showing my new design;

FIG. 2 is a rear view thereof;

FIG. 3 is a right side view thereof;

FIG. 4 is a left side view thereof;

FIG. 5 is a left, front perspective view thereof; and,

FIG. 6 is a partial enlarged view of FIG. 1.

The top view and the bottom view are the same as the front view.

**1 Claim, 6 Drawing Sheets**

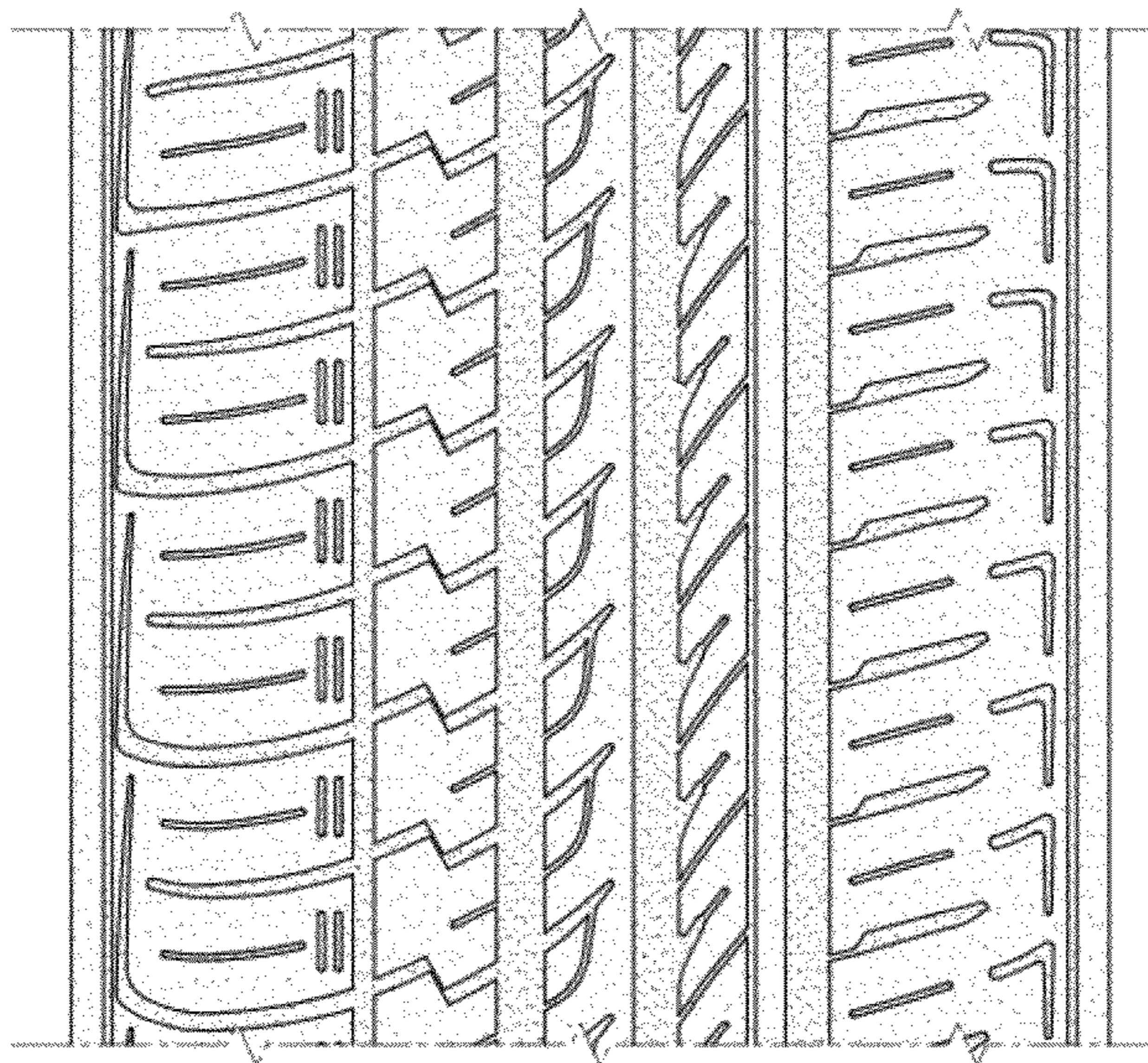
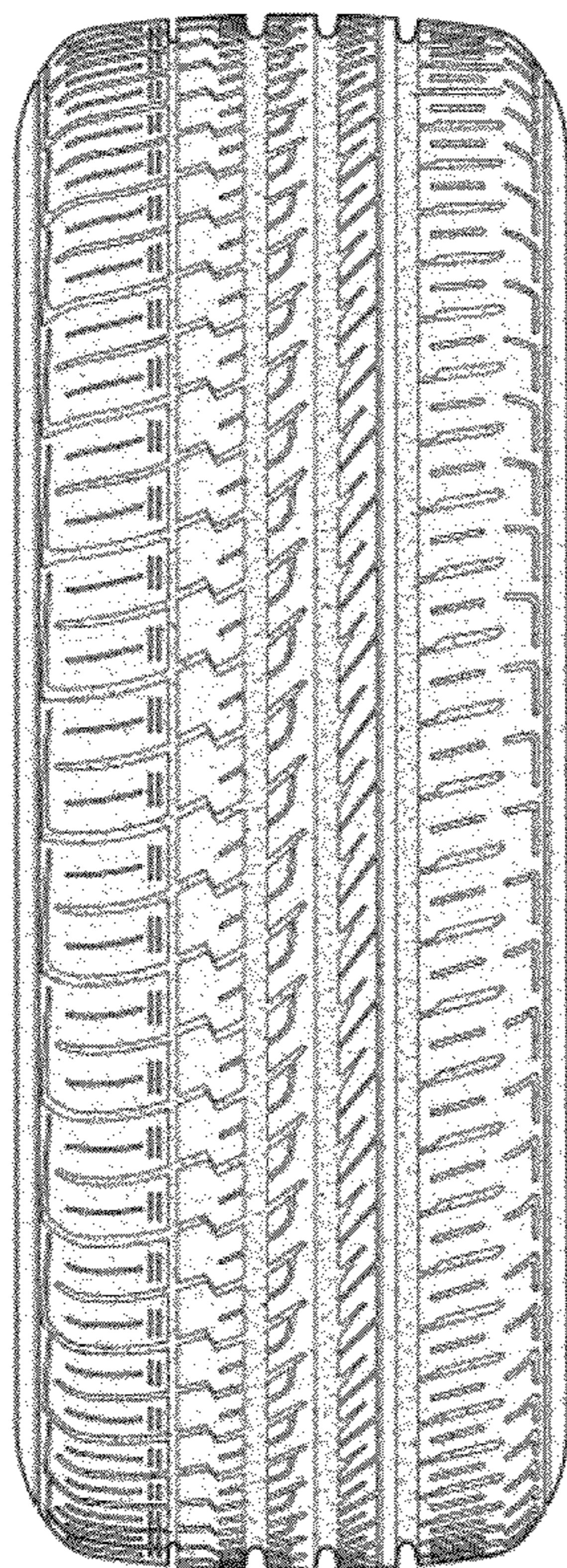



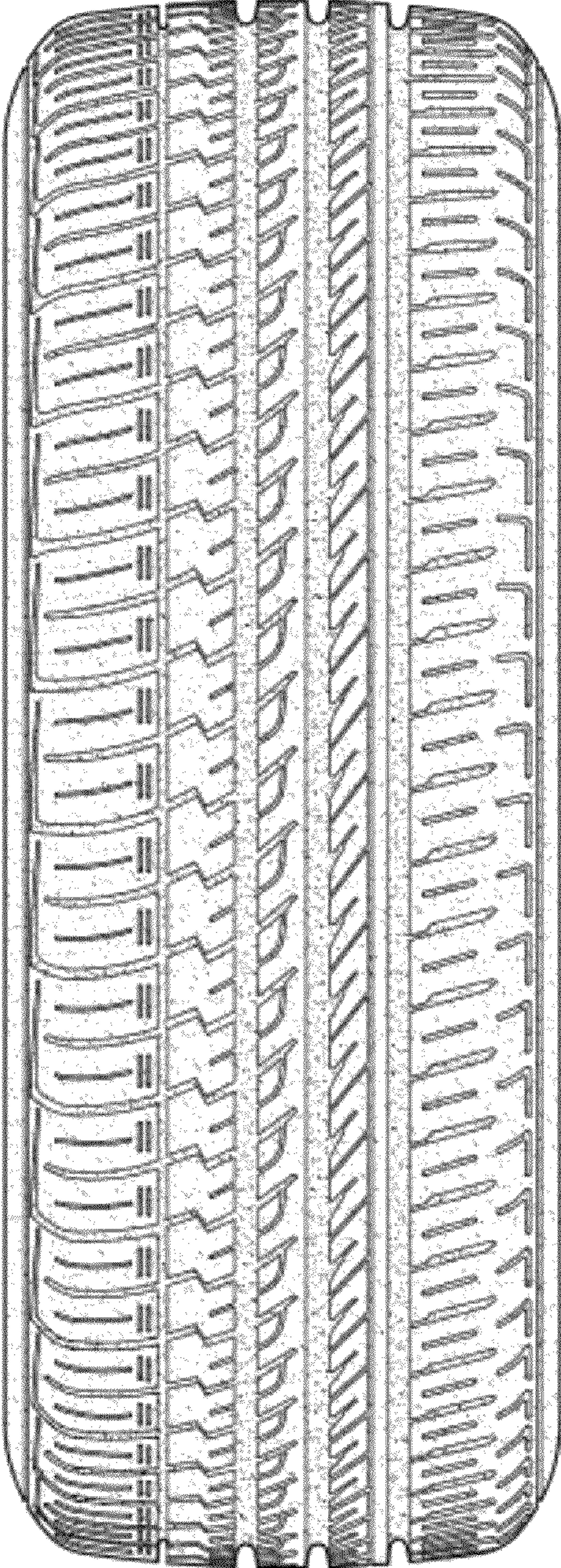

FIG. 1



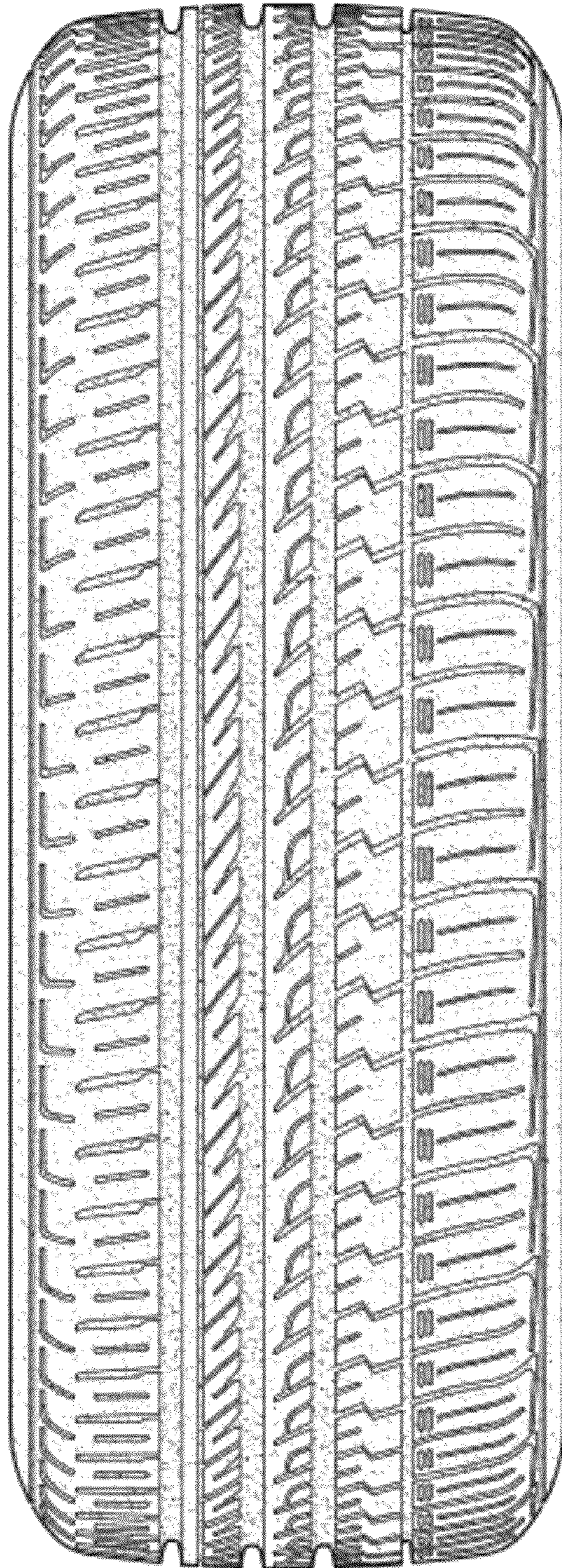

FIG.2



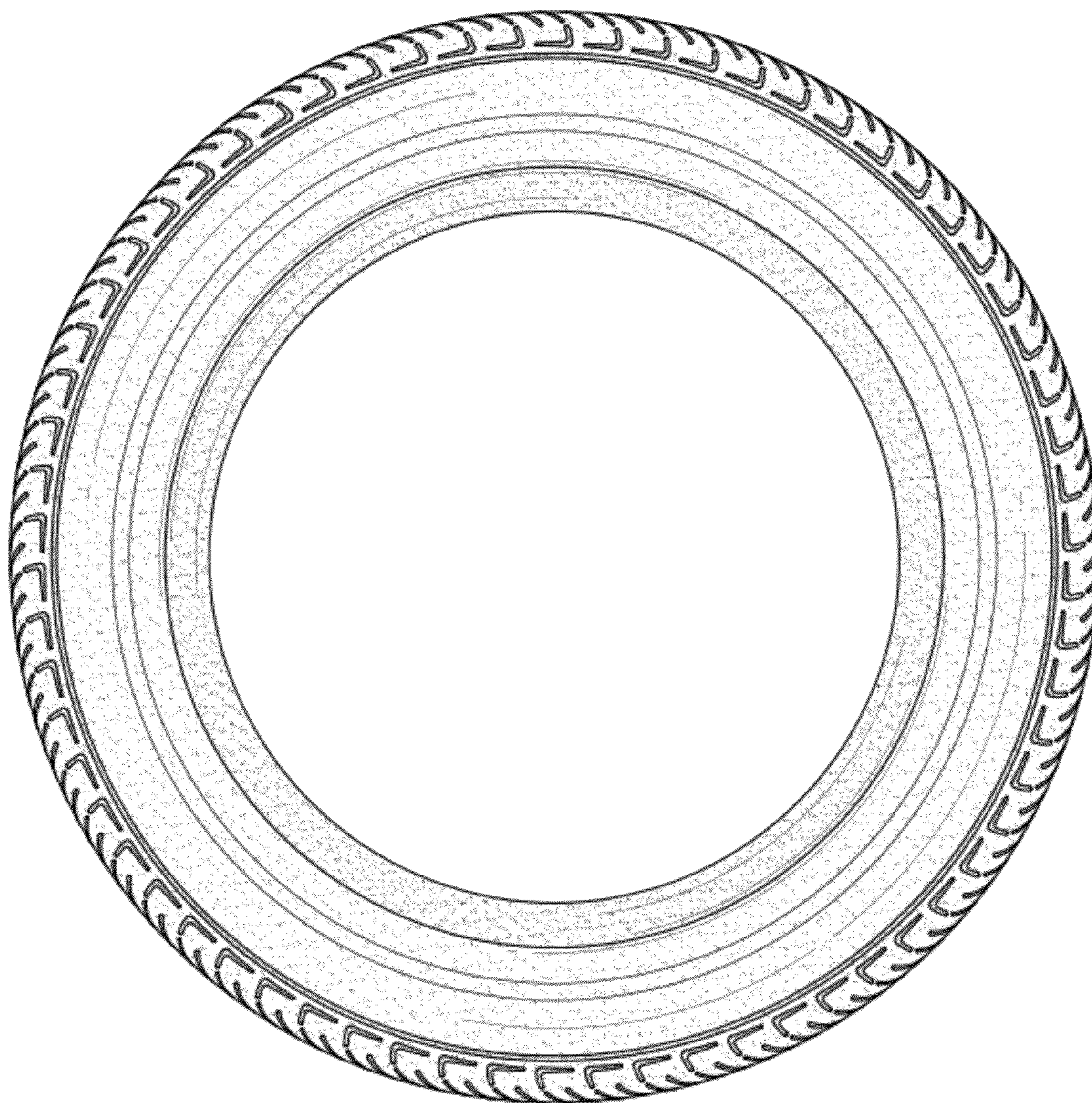

FIG.3



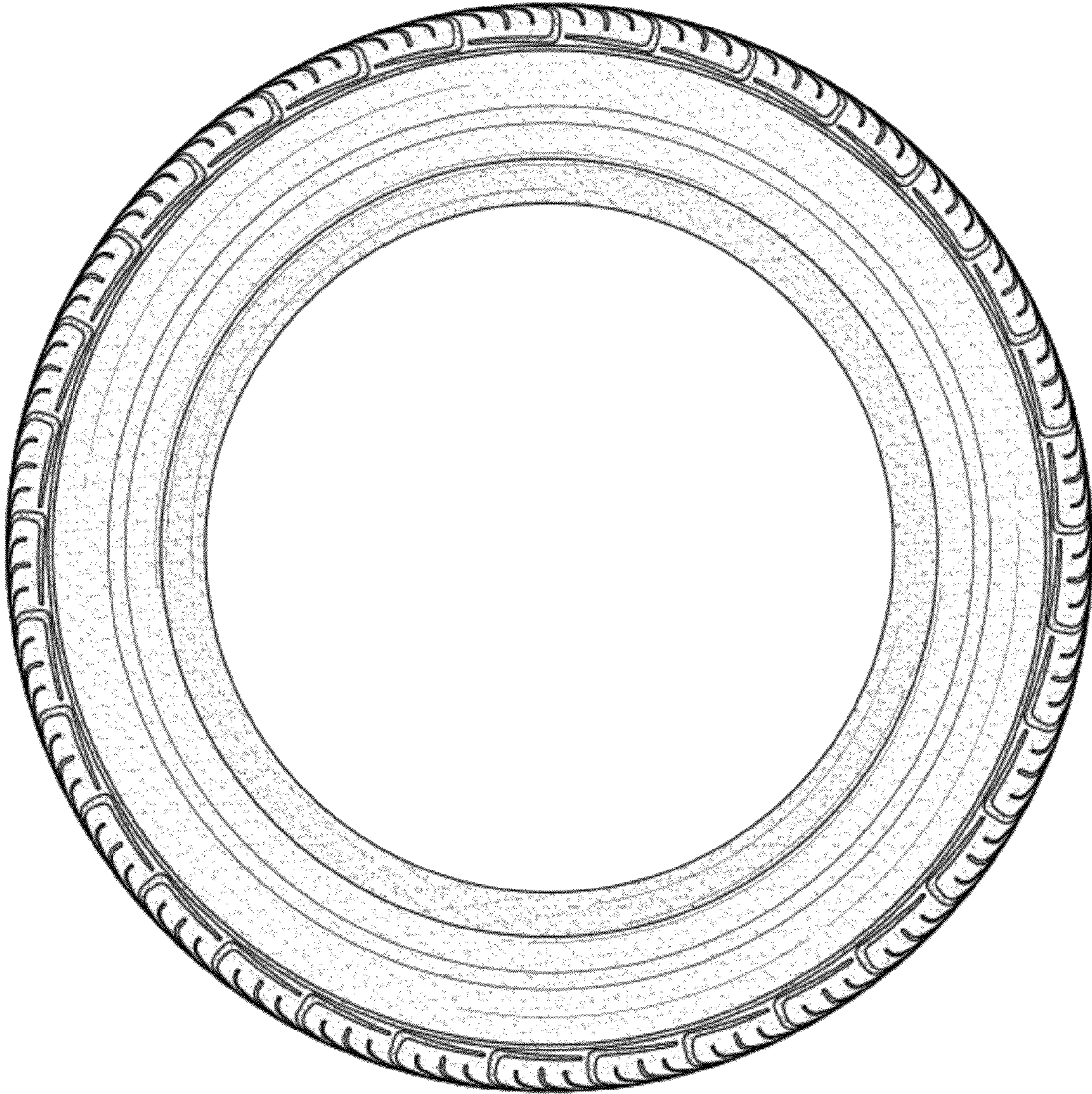

FIG.4



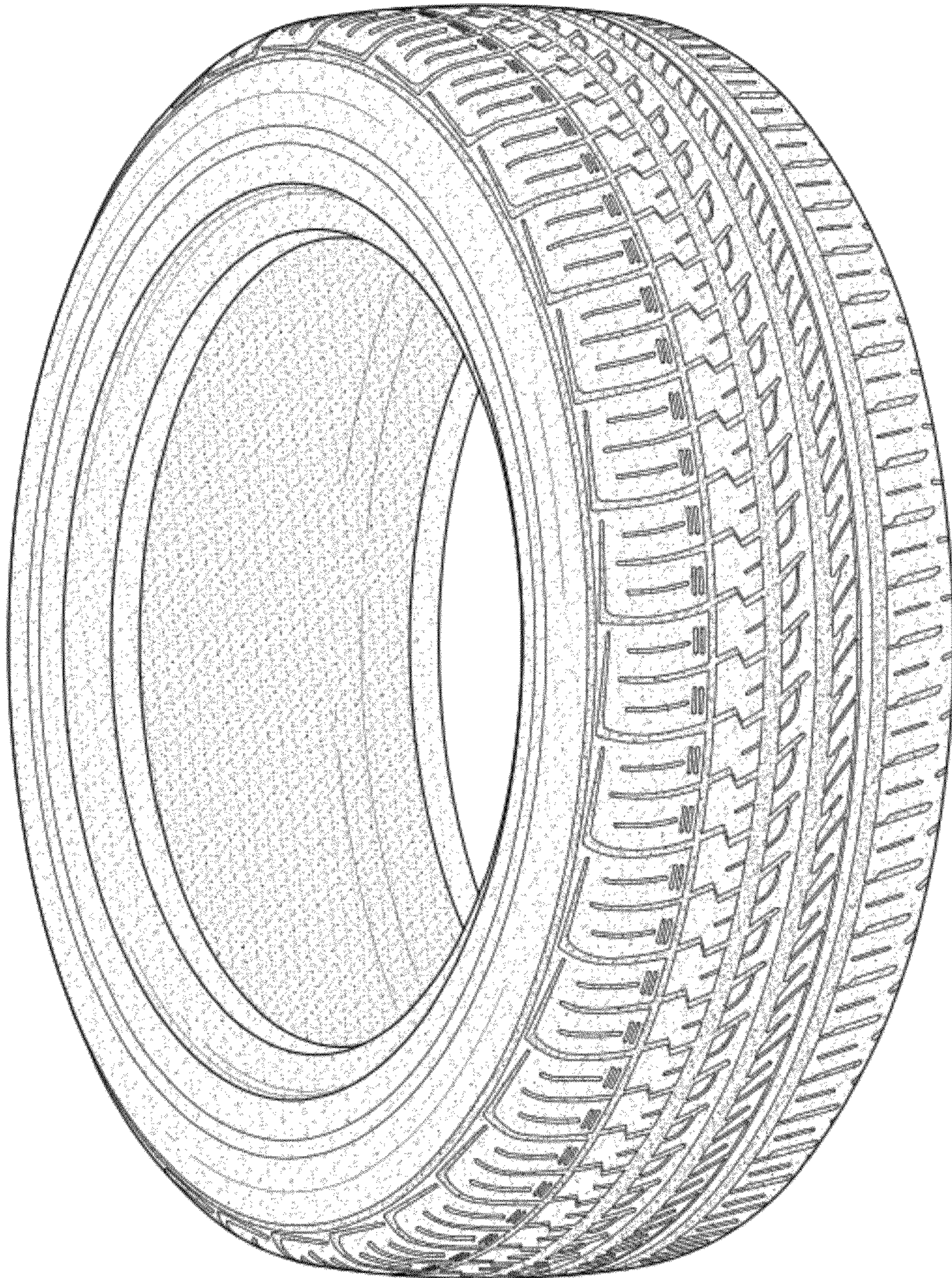

FIG.5



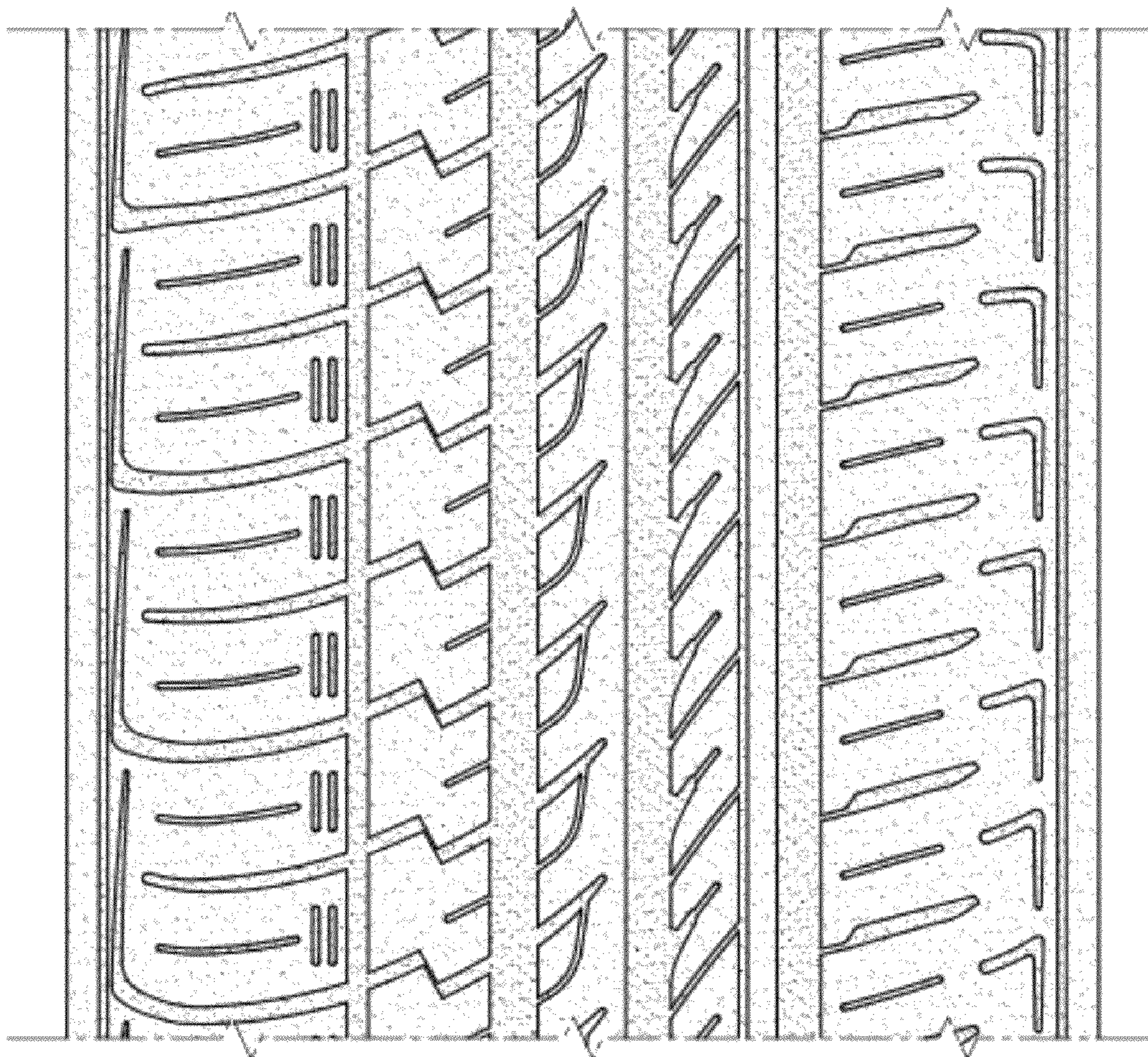

FIG.6