



US00D663662S

(12) **United States Design Patent**
Hamilton et al.

(10) **Patent No.:** **US D663,662 S**
(45) **Date of Patent:** **** Jul. 17, 2012**

(54) **VEHICLE MIRROR**

(75) Inventors: **Christopher Hamilton**, Bloomfield Hills, MI (US); **James E. Grake**, Beverly Hills, MI (US); **Moray Callum**, Ann Arbor, MI (US)

(73) Assignee: **Ford Motor Company**, Dearborn, MI (US)

(**) Term: **14 Years**

(21) Appl. No.: **29/405,429**

(22) Filed: **Nov. 2, 2011**

(51) **LOC (9) Cl.** **12-16**

(52) **U.S. Cl.** **D12/187**

(58) **Field of Classification Search** D12/187, D12/188, 189; D6/300, 309; 359/838, 841-844, 359/868, 871, 604, 881, 514, 866; 248/475.1, 248/479-483

See application file for complete search history.

(56) **References Cited**

U.S. PATENT DOCUMENTS

D316,997 S *	5/1991	Soederberg	D12/187
D571,698 S *	6/2008	Imai et al.	D12/187
D579,838 S *	11/2008	Habib	D12/187
D597,460 S *	8/2009	George et al.	D12/187
D606,469 S *	12/2009	Varga	D12/187
D616,345 S *	5/2010	Bauer et al.	D12/187
D619,946 S *	7/2010	Lamm	D12/187

D620,408 S *	7/2010	Elliott et al.	D12/187
D621,312 S *	8/2010	Borkert	D12/187
D621,313 S *	8/2010	Kimura et al.	D12/187
D631,414 S *	1/2011	Hakamata	D12/187
2009/0059403 A1 *	3/2009	Chang	359/843

OTHER PUBLICATIONS

Car Advice, Oct. 5, 2011, 2013 Ford Mondeo Mule Spy Photot.

* cited by examiner

Primary Examiner — Caron D Veynar

Assistant Examiner — Katrina Kile

(74) *Attorney, Agent, or Firm* — Damian Porcari

(57) **CLAIM**

The ornamental design for a vehicle mirror, as shown and described.

DESCRIPTION

FIG. 1 is a left side elevational view of a left vehicle mirror (the right vehicle mirror being a mirror image and is not shown);

FIG. 2 is a right side elevational view of the vehicle mirror;

FIG. 3 is a front elevational view of the vehicle mirror;

FIG. 4 is a rear elevational view of the vehicle mirror;

FIG. 5 is a top plan view of the vehicle mirror;

FIG. 6 is a bottom plan view of the vehicle mirror;

FIG. 7 is a perspective view of the vehicle mirror; and,

FIG. 8 is another perspective view of the vehicle mirror.

1 Claim, 8 Drawing Sheets



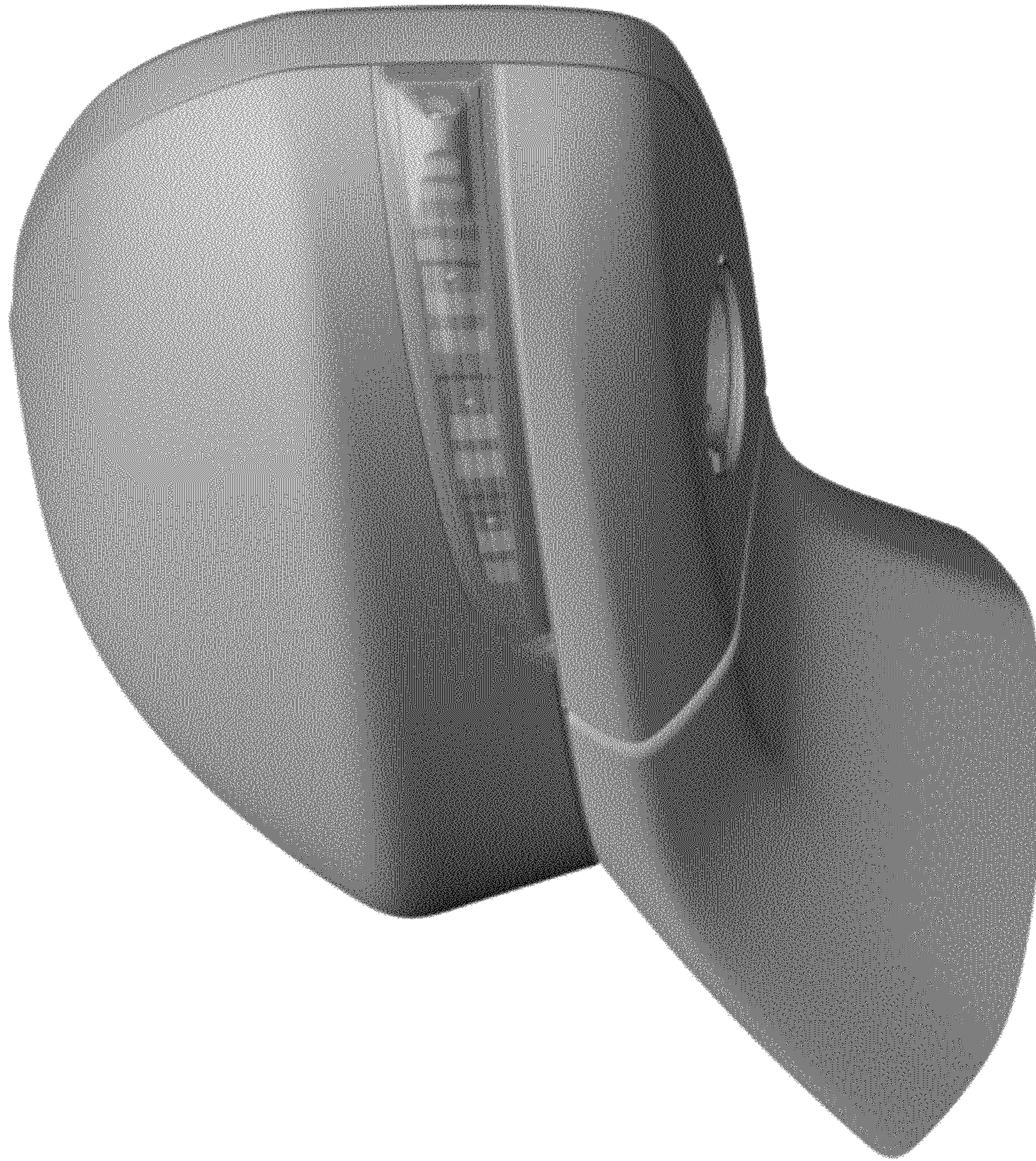

Figure 1



Figure 2



Figure 3



Figure 4

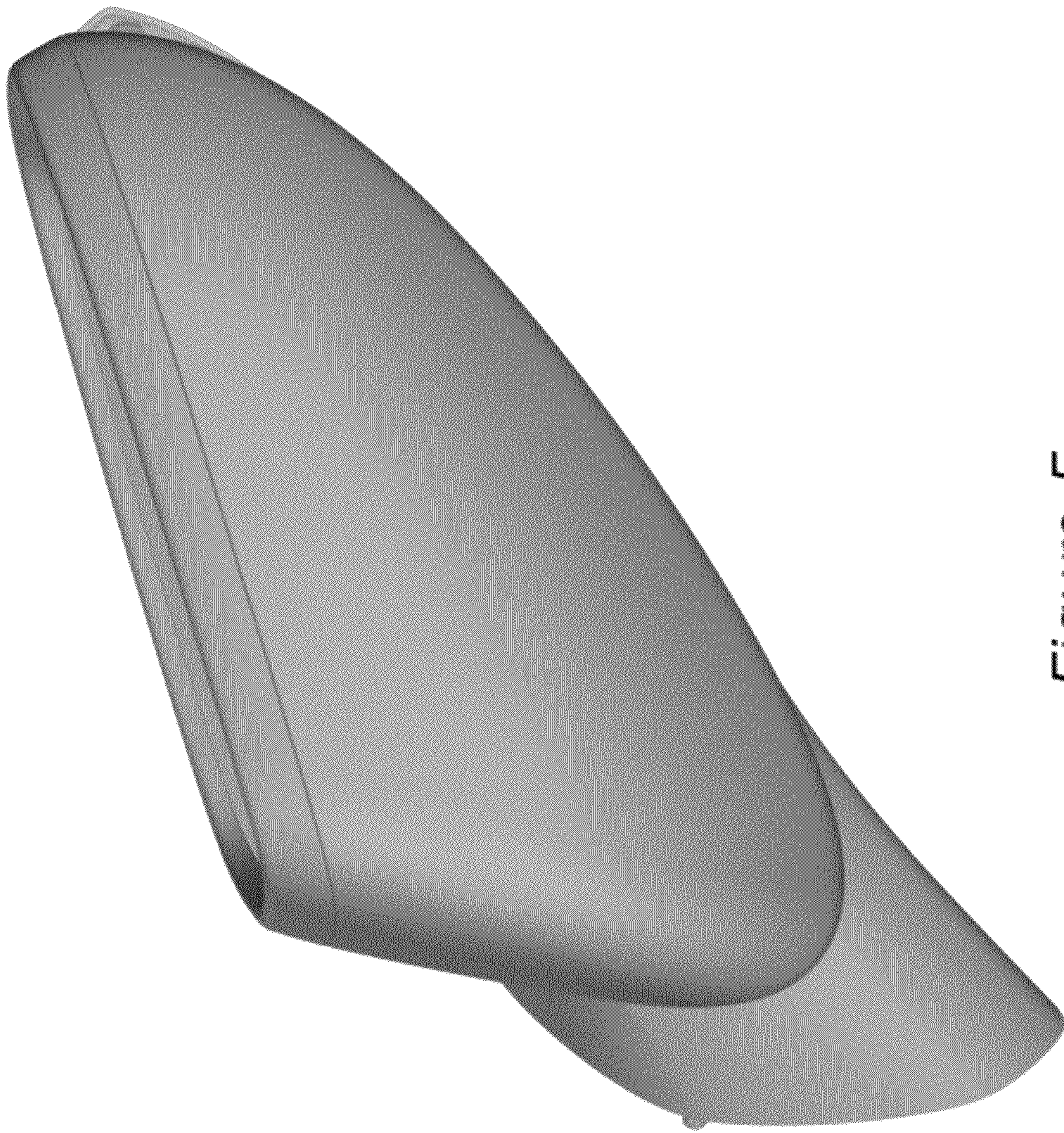

Figure 5



Figure 6

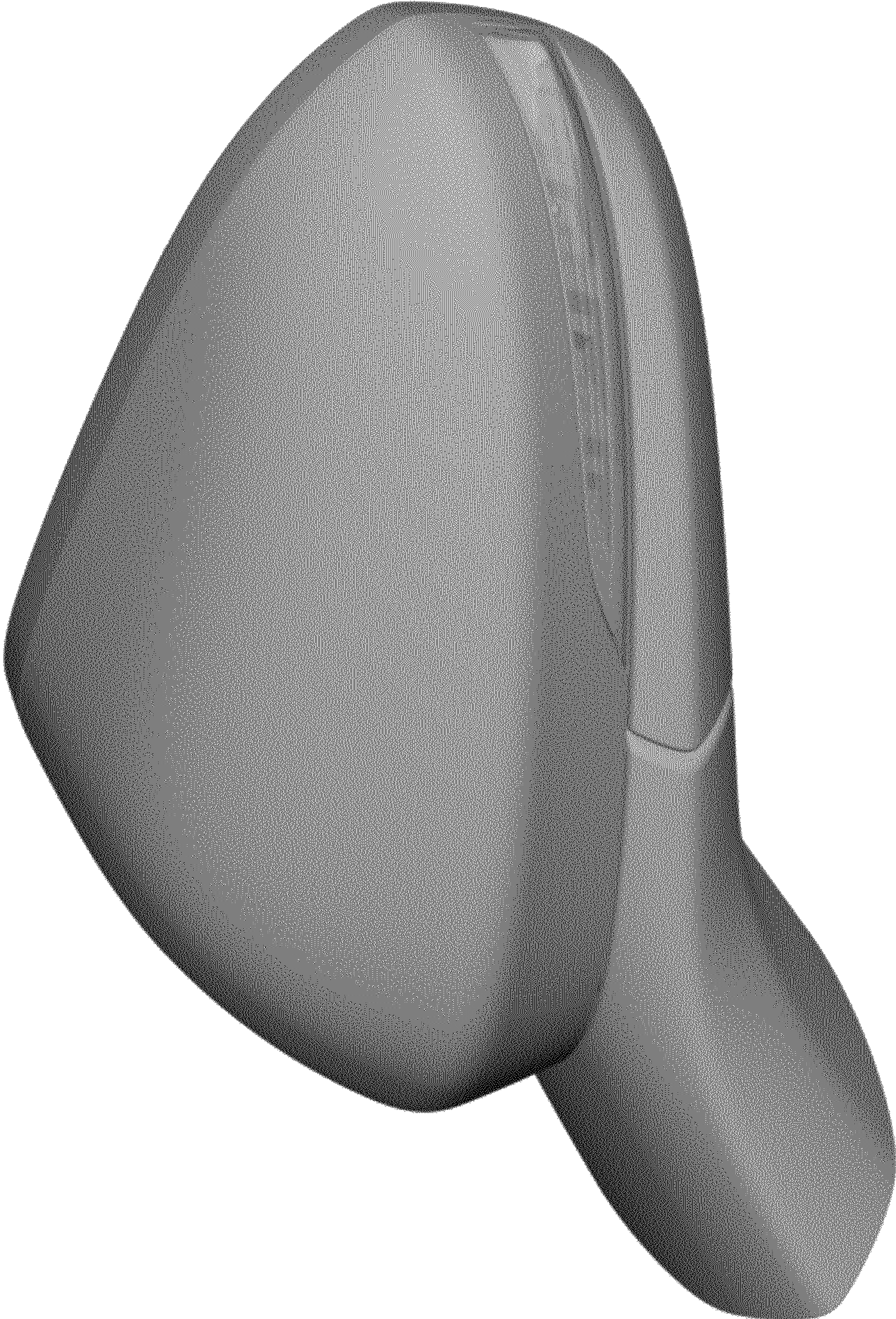

Figure 7

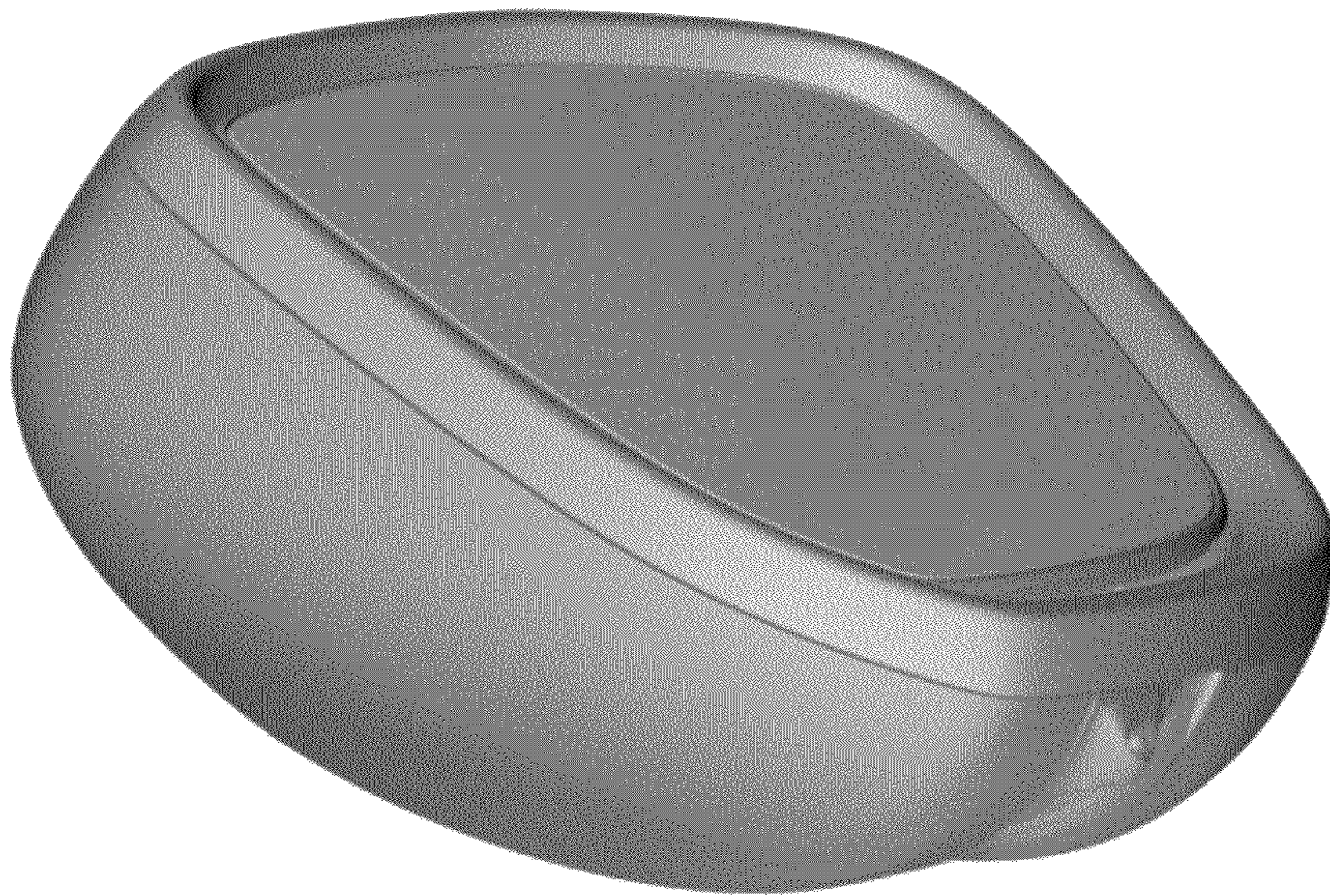

Figure 8