



US00D663616S

(12) **United States Design Patent**
Martini

(10) **Patent No.:** **US D663,616 S**

(45) **Date of Patent:** **** Jul. 17, 2012**

(54) **PRODUCT PACKAGING**

(75) Inventor: **Pietro Martini**, Parma (IT)

(73) Assignee: **Tetra Laval Holdings & Finance, S.A.**
(CH)

(**) Term: **14 Years**

(21) Appl. No.: **29/352,104**

(22) Filed: **Dec. 16, 2009**

Related U.S. Application Data

(63) Continuation-in-part of application No. 29/299,946,
filed on Jan. 7, 2008.

(30) **Foreign Application Priority Data**

Jul. 5, 2007 (EM) 753147

(51) **LOC (9) Cl.** **09-03**

(52) **U.S. Cl.** **D9/433**

(58) **Field of Classification Search** D9/430-433;
206/45.21, 45, 476, 525.1, 526, 750, 763,
206/774, 784; 229/100, 101, 103.3, 117.01,
229/117.03-117.08, 120.02, 120.08, 120.13-120.18,
229/120.31, 125.09, 125.15, 125.29, 126,
229/138, 145, 155, 170, 121, 247, 902, 904,
229/117

See application file for complete search history.

(56) **References Cited**

U.S. PATENT DOCUMENTS

2,152,911 A * 4/1939 Nemoede 229/104
2,153,333 A * 4/1939 Lowey 229/101

3,172,594	A *	3/1965	Kuchenbecker	229/217
4,287,998	A *	9/1981	Zimmermann	229/120
4,819,862	A *	4/1989	Maroszek	229/125.27
D310,588	S *	9/1990	Valinsky	D30/161
5,356,022	A *	10/1994	Tipps	229/117.3
5,458,235	A *	10/1995	Stone	206/232
5,785,240	A *	7/1998	Showler et al.	229/137
5,873,483	A *	2/1999	Gortz et al.	220/269
6,027,016	A *	2/2000	Ljungstrom et al.	229/109
7,325,719	B2 *	2/2008	Palm	229/125.42
2007/0170233	A1 *	7/2007	Fontanazzi	229/137

* cited by examiner

Primary Examiner — Karen S Acker

(74) *Attorney, Agent, or Firm* — The Belles Group, P.C.

(57) **CLAIM**

I claim the ornamental design for product packaging, as shown and described.

DESCRIPTION

FIG. 1 is a front view of a product packaging showing my new design.

FIG. 2 is a front perspective of the product packaging of FIG. 1.

FIG. 3 is a left-side view of the product packaging of FIG. 1, the right side view of which is identical.

FIG. 4 is a rear view of the product packaging of FIG. 1; and, FIG. 5 is a rear perspective view of the product packaging of FIG. 1.

The broken lines formed by linear segments of equal length depict pre-weakened fold lines. The differences in shading indicate a contrast of appearance. The broken lines formed by circular dots form no part of the claim.

1 Claim, 2 Drawing Sheets

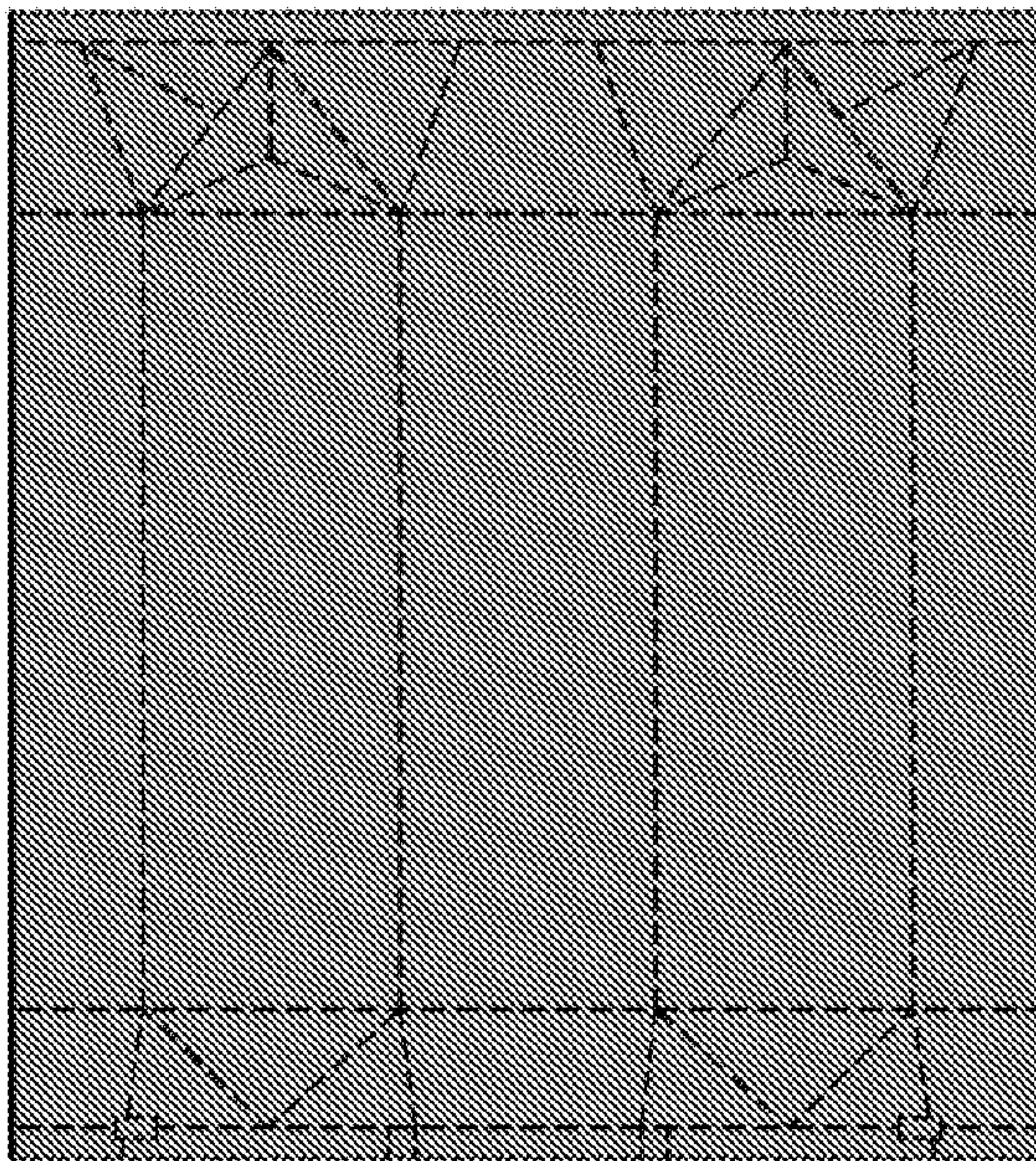
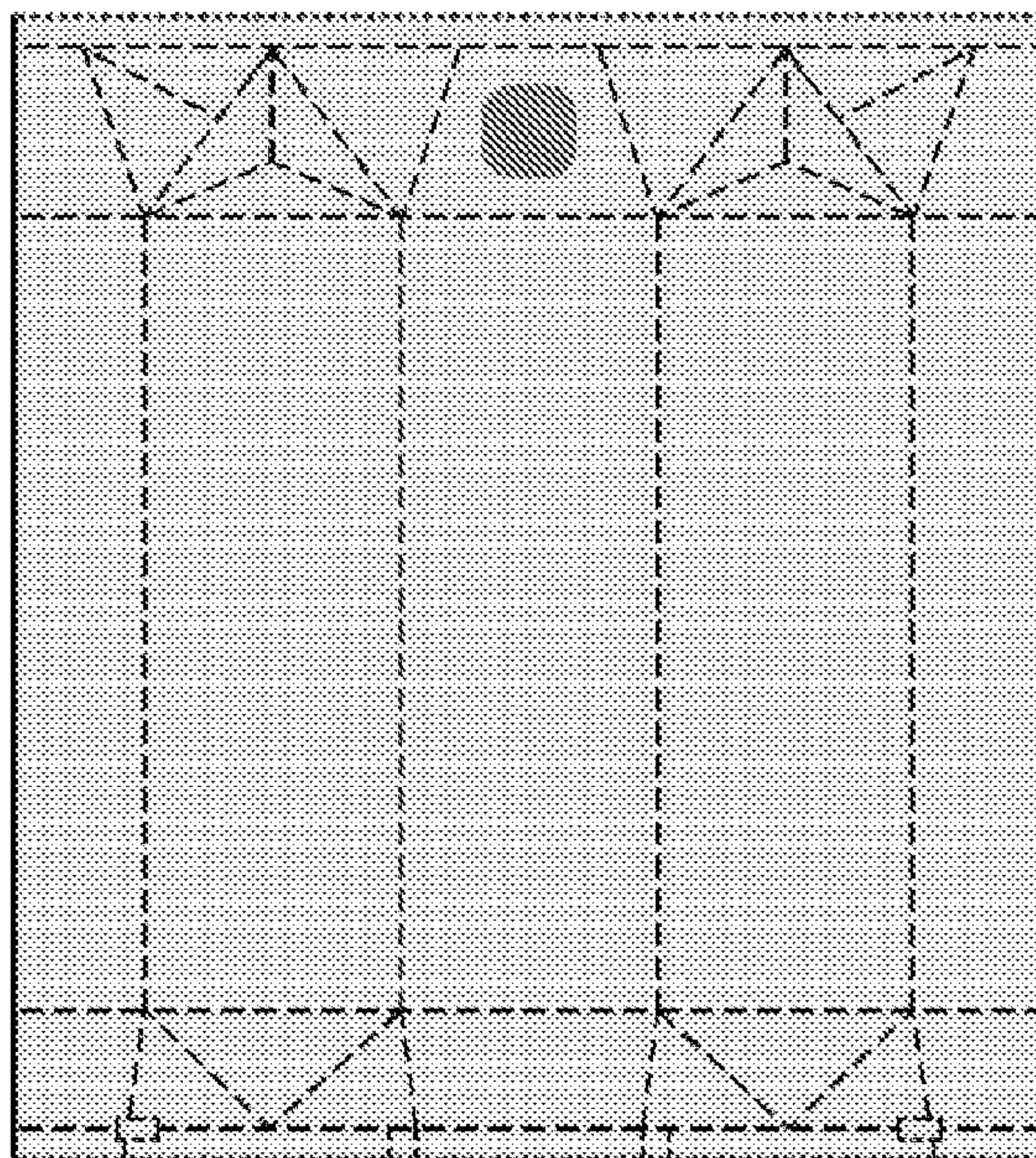

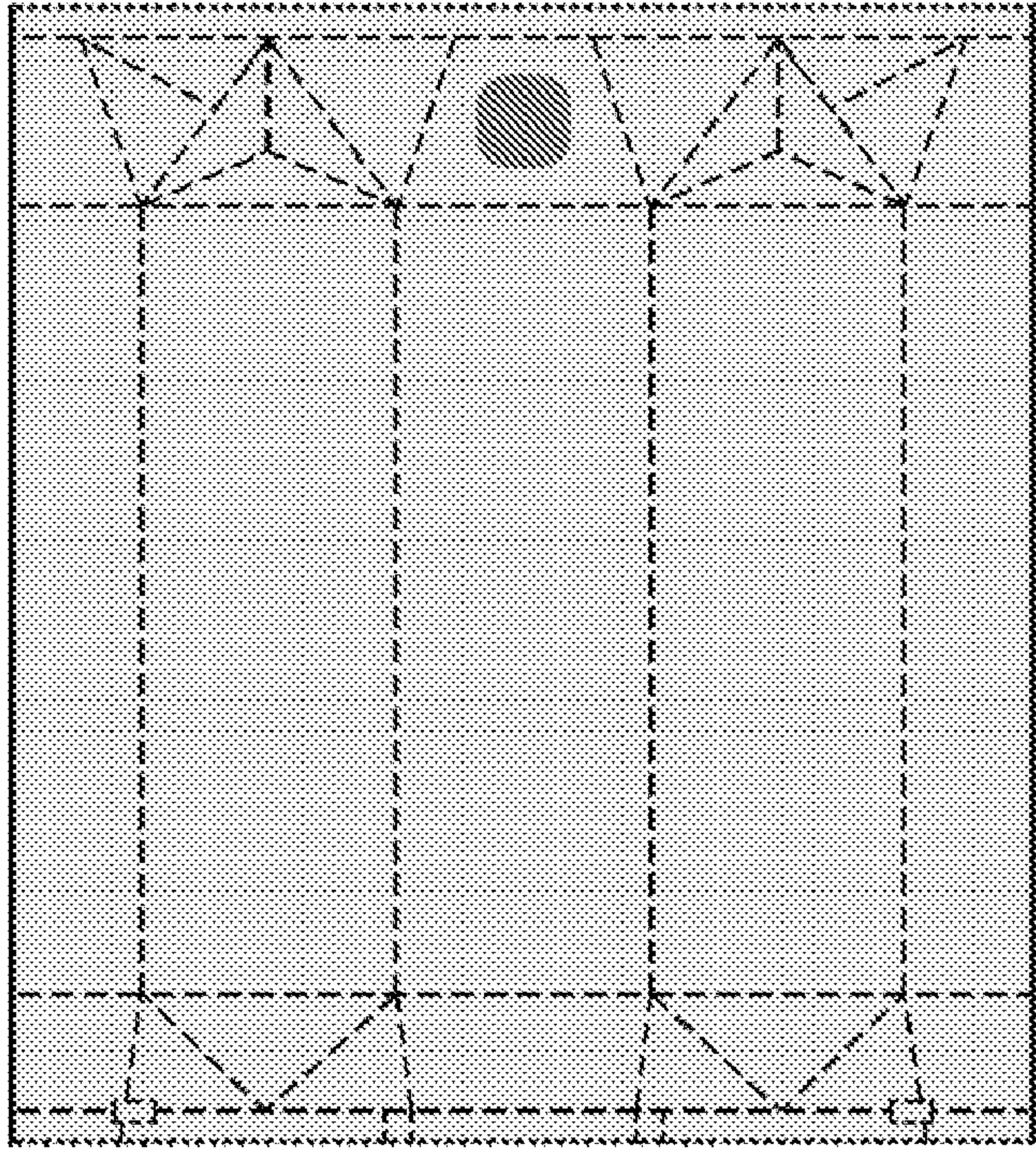

FIG. 1



FIG. 3

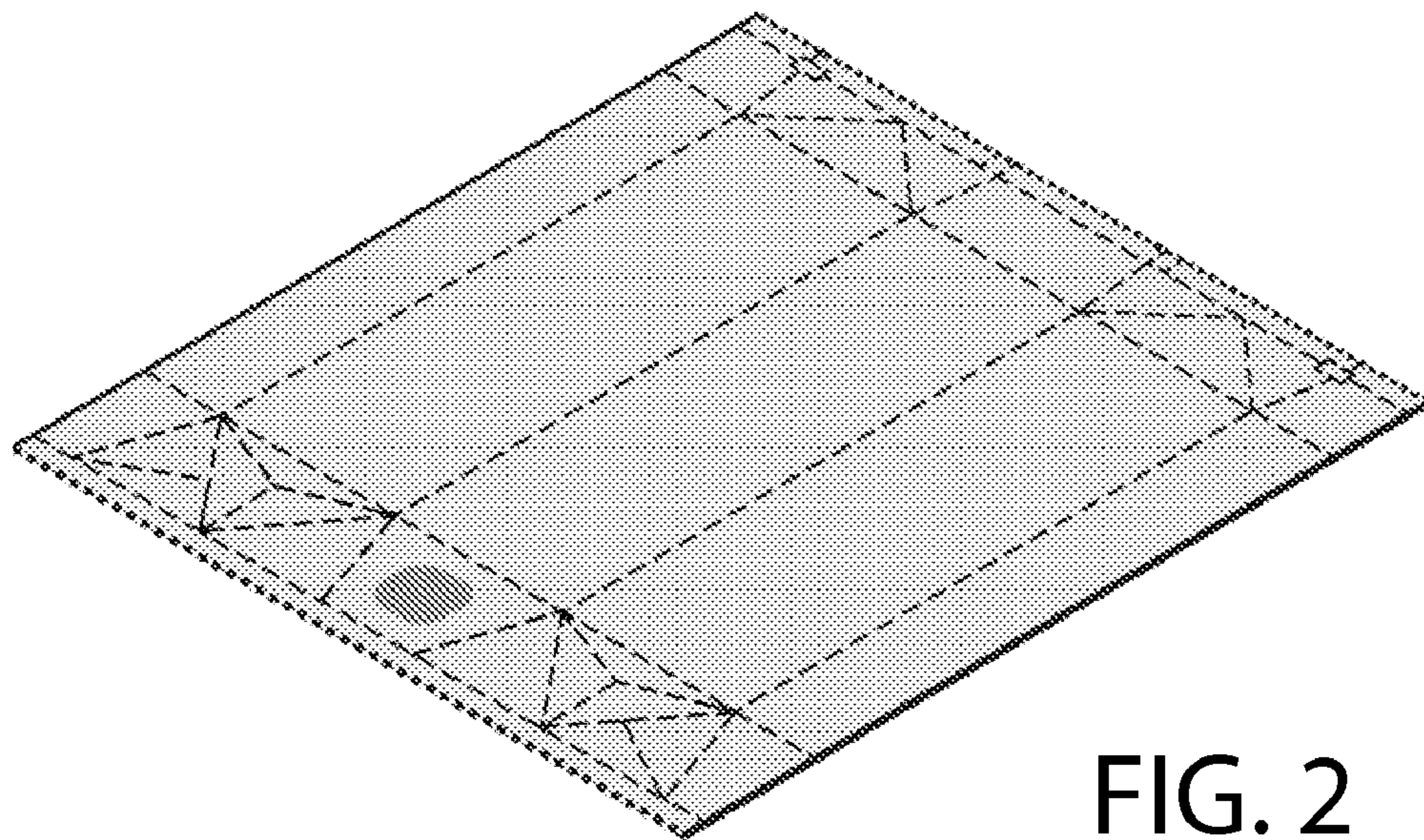

FIG. 2

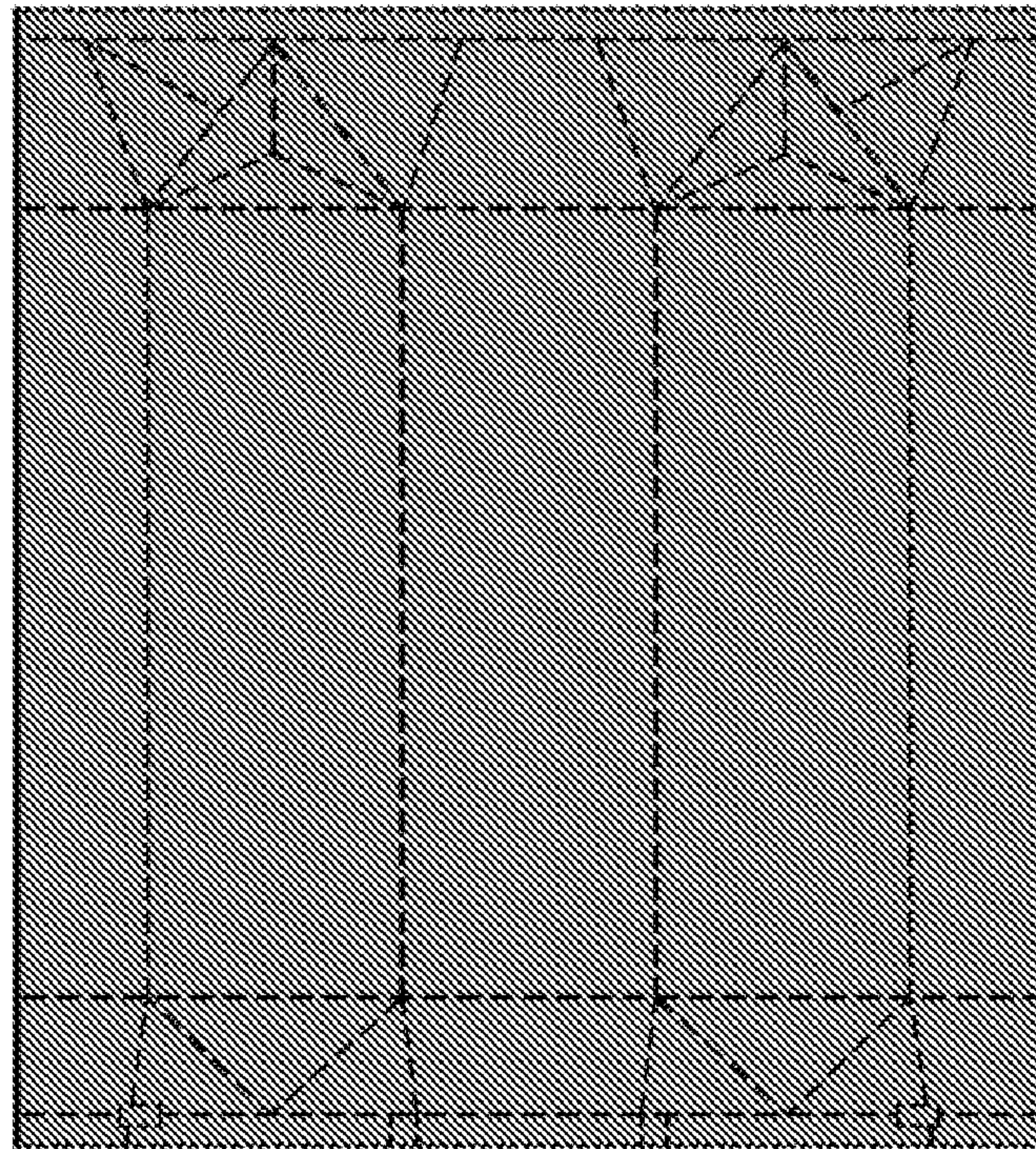

FIG. 4

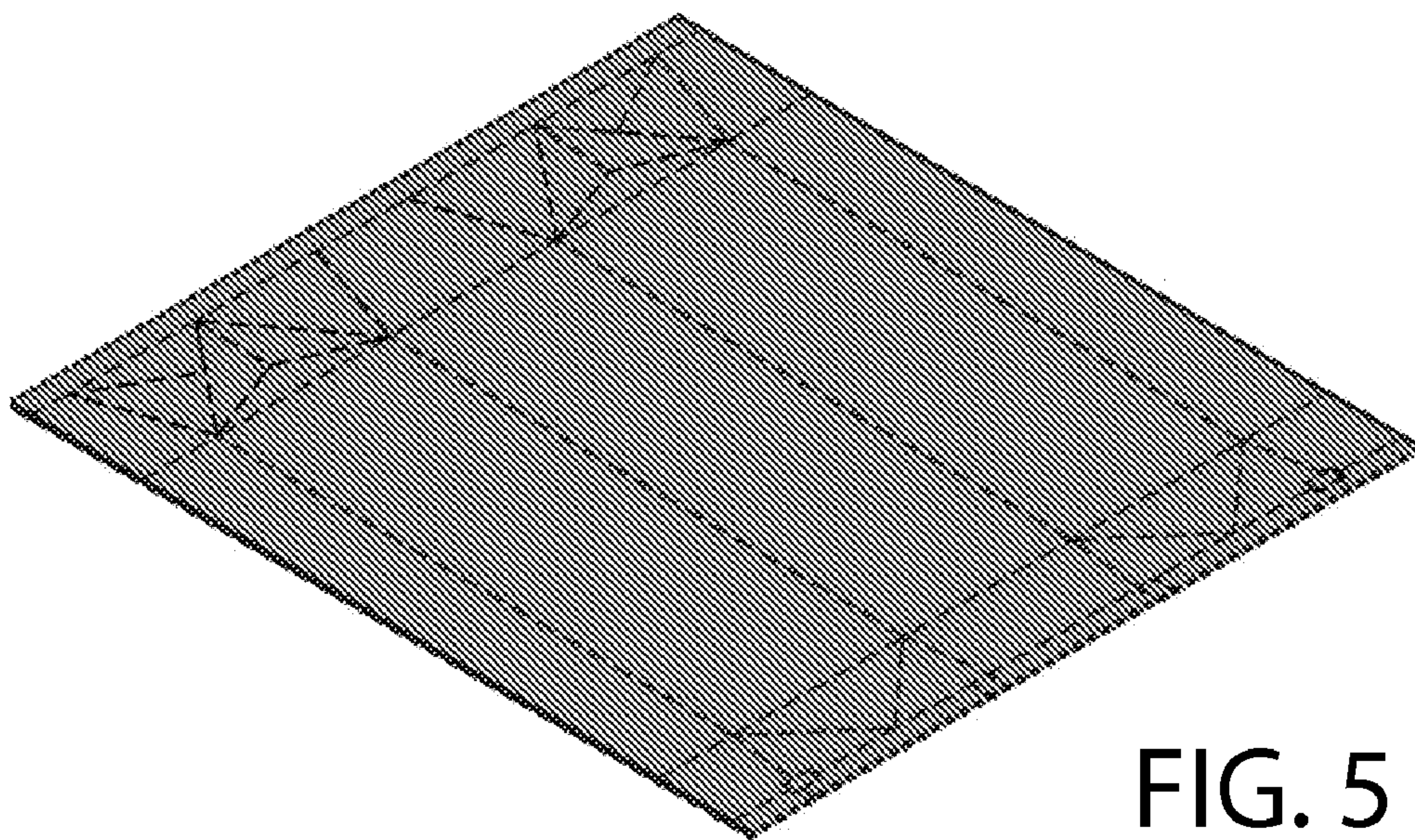

FIG. 5

UNITED STATES PATENT AND TRADEMARK OFFICE
CERTIFICATE OF CORRECTION

PATENT NO. : D663,616 S
APPLICATION NO. : 29/352104
DATED : July 17, 2012
INVENTOR(S) : Pietro Martini

Page 1 of 1

It is certified that error appears in the above-identified patent and that said Letters Patent is hereby corrected as shown below:

Title page, Foreign Application Priority Data identified by item [30], "753147" should be changed to
-- 753157 --

Signed and Sealed this
Twelfth Day of August, 2014



Michelle K. Lee
Deputy Director of the United States Patent and Trademark Office