

US00D663578S

(12) **United States Design Patent**
Tuli

(10) **Patent No.:** **US D663,578 S**

(45) **Date of Patent:** **** Jul. 17, 2012**

(54) **HANDLE FOR COOKING UTENSIL**

(75) Inventor: **Sanjeev Tuli**, Moonachie, NJ (US)

(73) Assignee: **Style Asia Inc.**, Moonachie, NJ (US)

(**) Term: **14 Years**

(21) Appl. No.: **29/370,946**

(22) Filed: **Sep. 27, 2010**

(51) **LOC (9) Cl.** **07-02**

(52) **U.S. Cl.** **D7/395**

(58) **Field of Classification Search** D7/354-361,
D7/393-395, 401.2, 664, 688, 691, 692, 693;
D8/107, 300, 303, 307, 313, 321; D4/138,
D4/129; 16/421, 430, 431, 110.1, 407;
220/573.1-573.5, 752, 753, 755, 756, 759,
220/767, 771, 912

See application file for complete search history.

(56) **References Cited**

U.S. PATENT DOCUMENTS

D412,641 S * 8/1999 Schiffer D7/395
D477,181 S * 7/2003 Dodane D7/395
D494,834 S * 8/2004 Etlicher D8/302

D498,117 S * 11/2004 Lorthioir D7/395
D578,825 S * 10/2008 Bogani D7/393
D613,992 S * 4/2010 Seo D7/395

* cited by examiner

Primary Examiner — Cynthia M Chin

(74) *Attorney, Agent, or Firm* — Galgano & Associates, PLLC; Thomas M. Galgano; Jessica G. Bower

(57) **CLAIM**

The ornamental design for a handle for cooking utensil, as shown and described.

DESCRIPTION

FIG. 1 is a front perspective view of a handle for cooking utensil showing my new design;
FIG. 2 is a left side elevational view of which the right side elevational view is a mirror image thereof;
FIG. 3 is a top view thereof;
FIG. 4 is a bottom view thereof;
FIG. 5 is a front view thereof; and,
FIG. 6 is a rear view thereof.

The broken line showing of a spatula in FIG. 1 and partially in FIGS. 2-4 are included for the purpose of illustrating the unclaimed portions of the article and form no part of the claimed design.

1 Claim, 3 Drawing Sheets

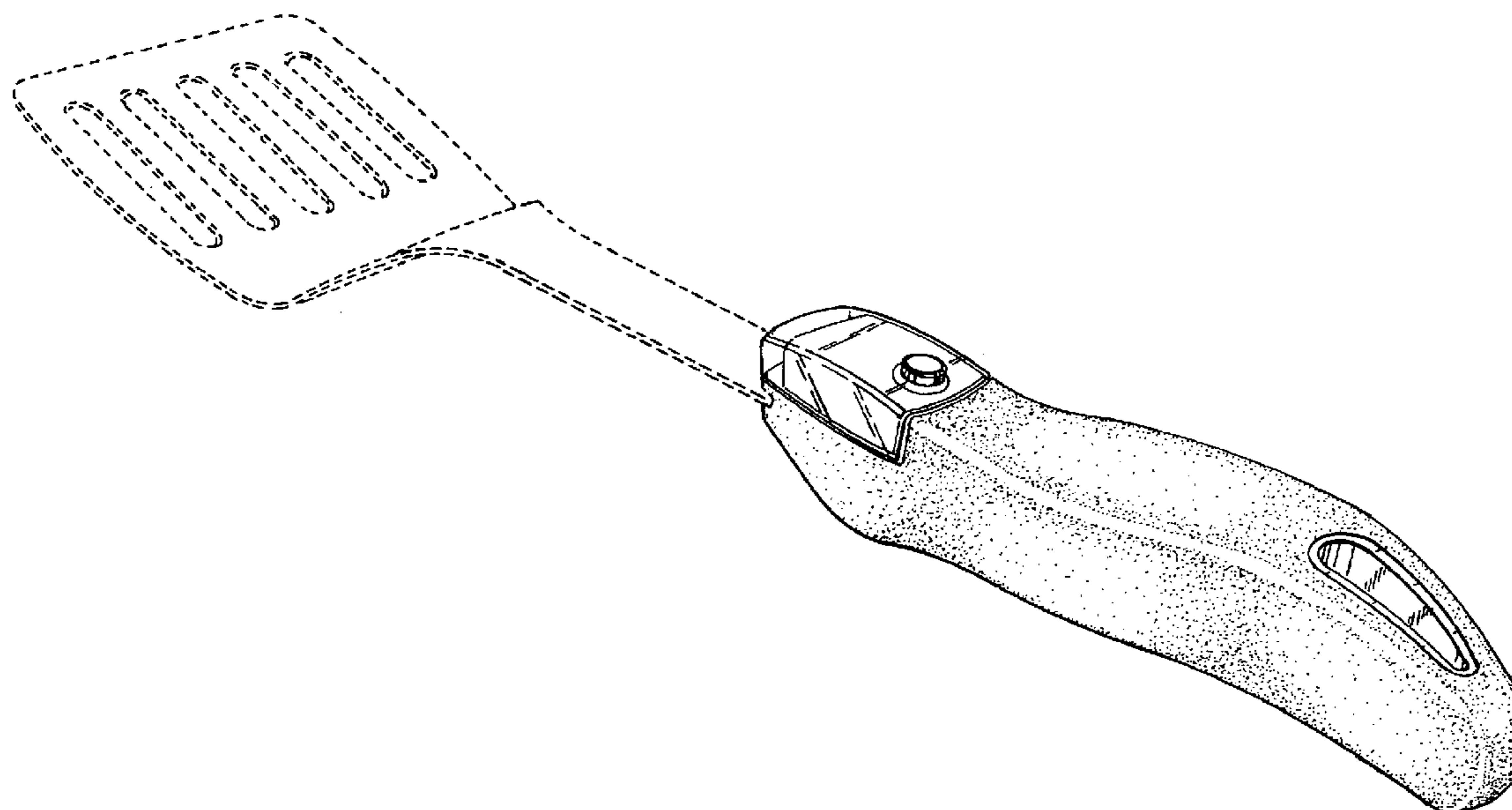

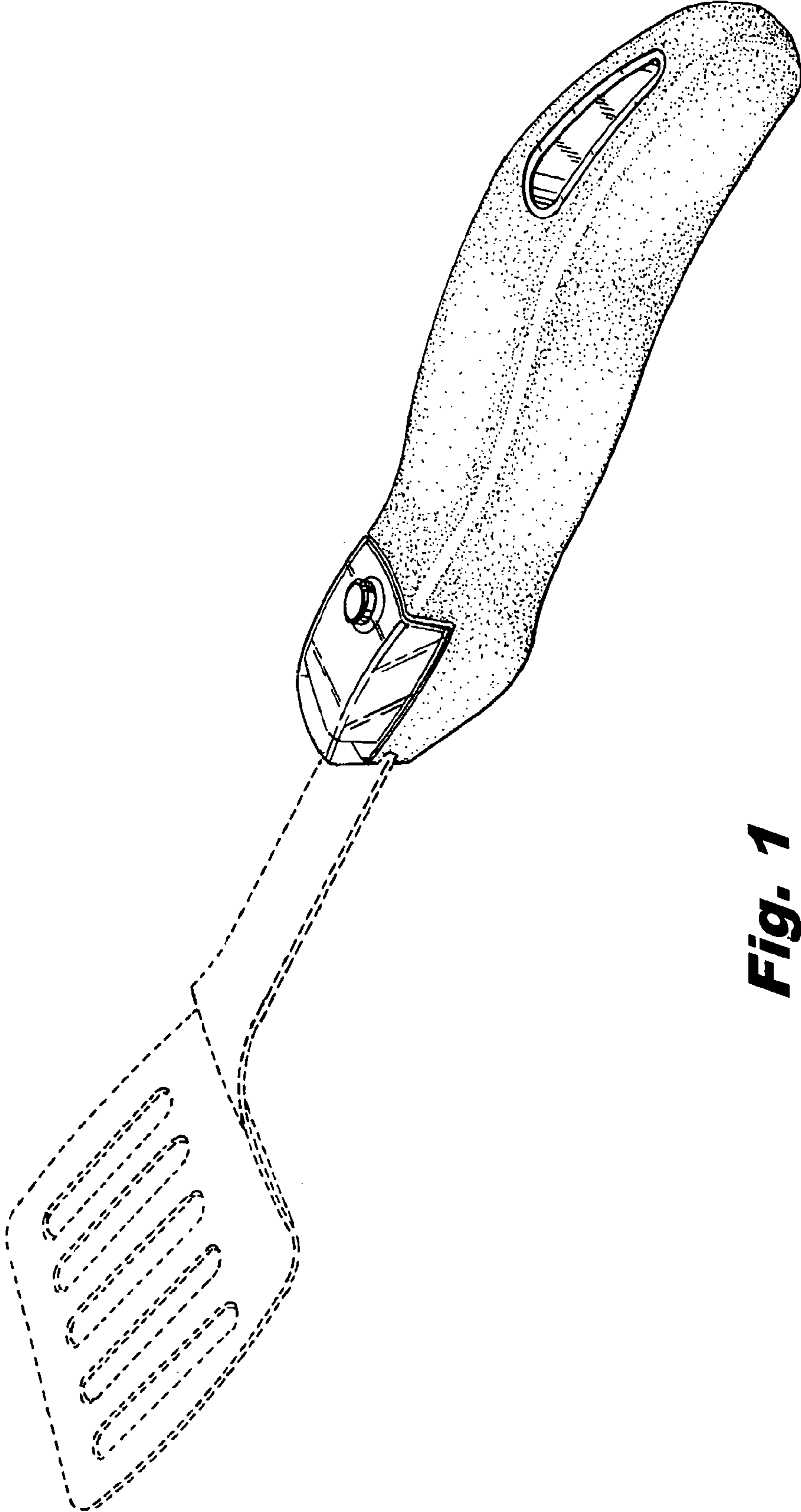

Fig. 1

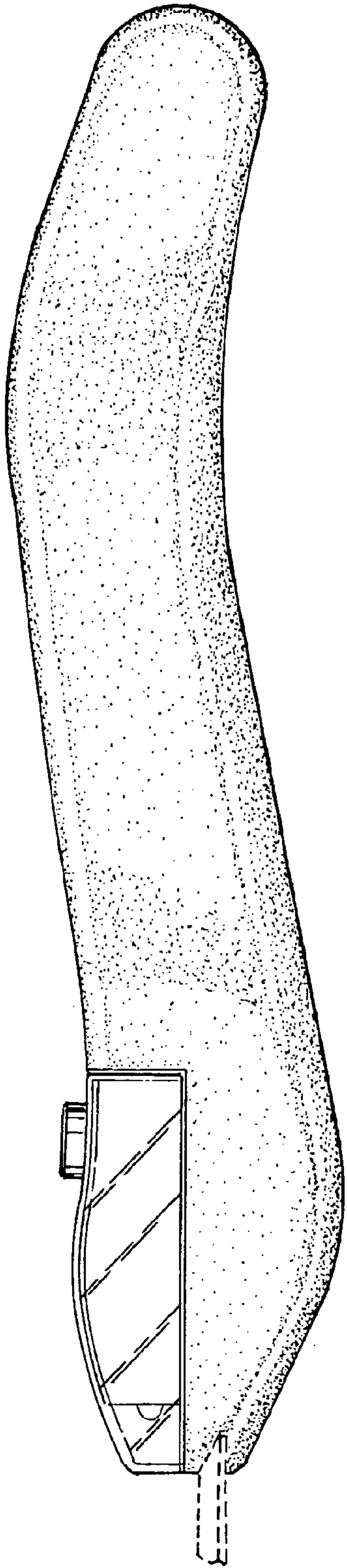

Fig. 2

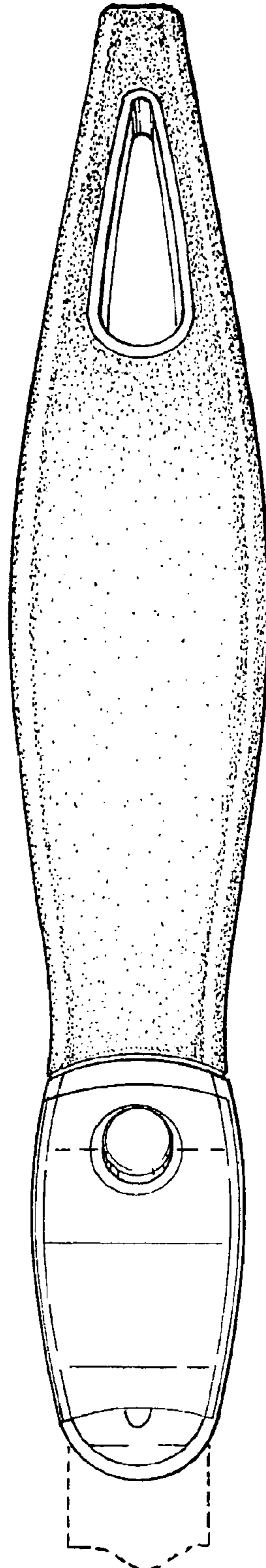

Fig. 3

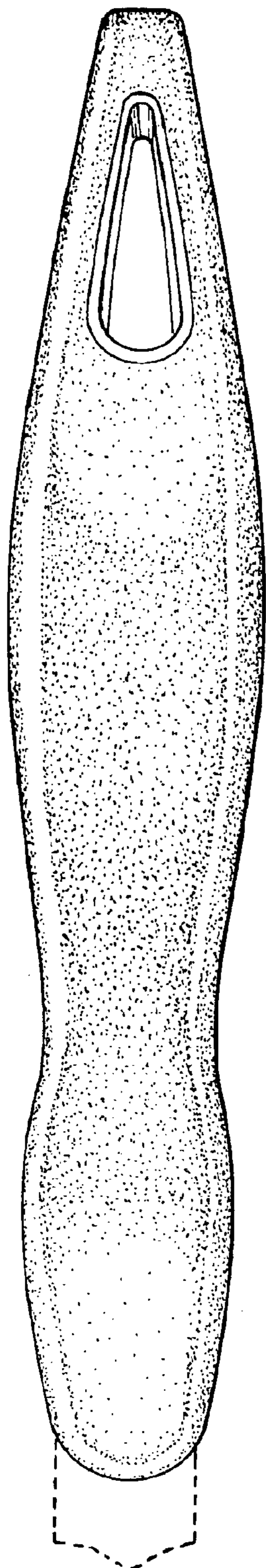

Fig. 4

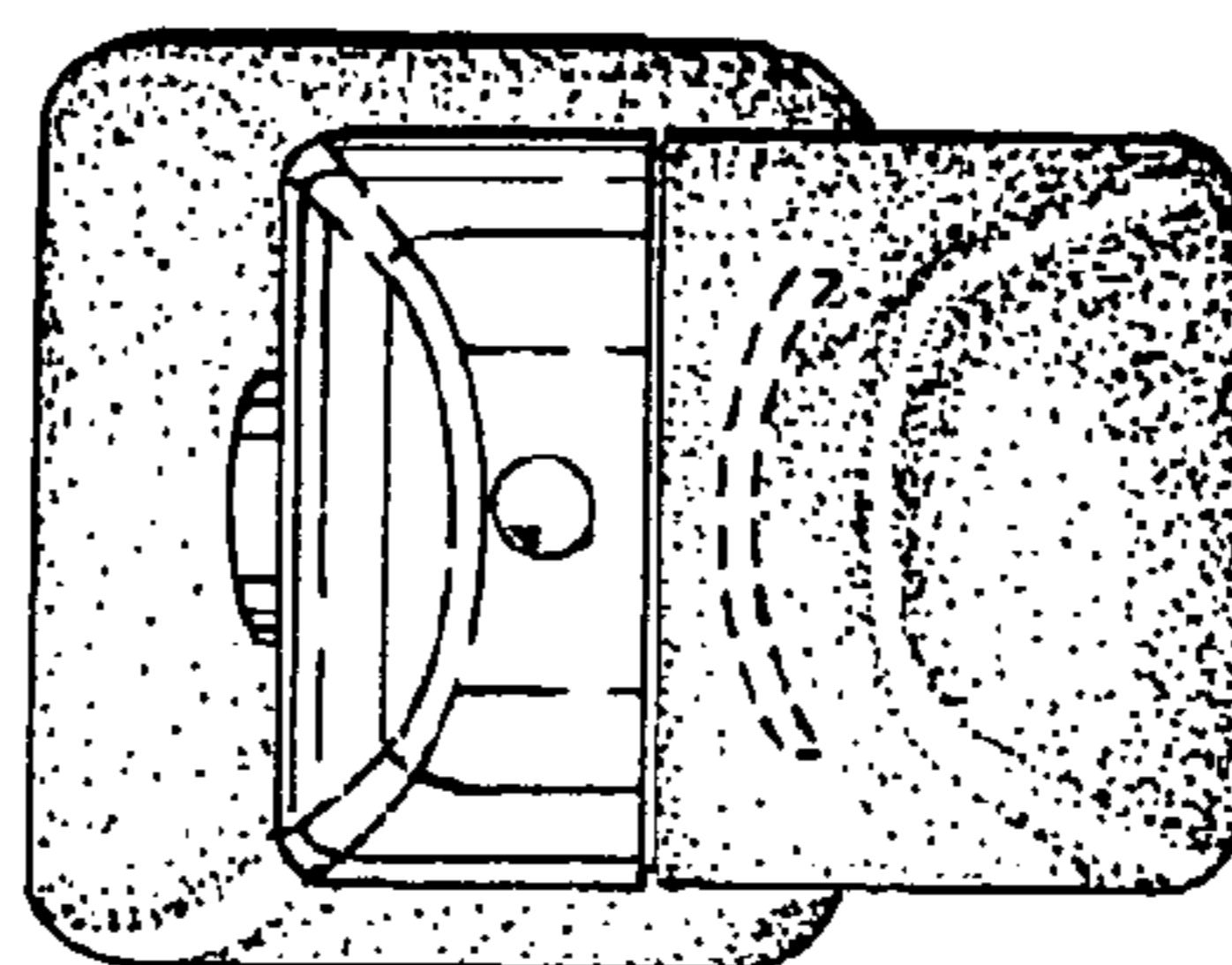

Fig. 5

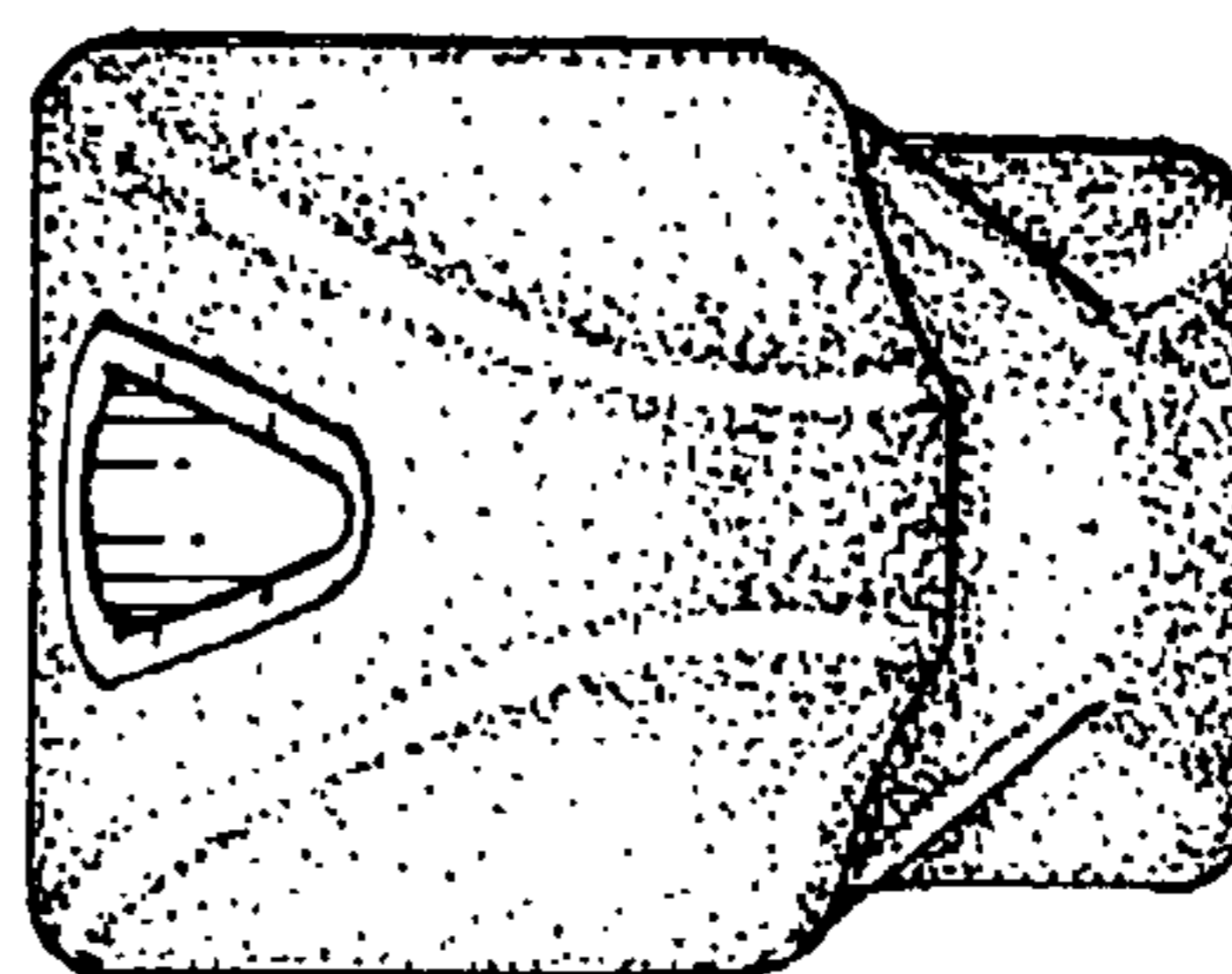

Fig. 6