



US00D663519S

(12) **United States Design Patent**
Grangaard

(10) **Patent No.:** **US D663,519 S**

(45) **Date of Patent:** **** Jul. 17, 2012**

(54) **SHOE UPPER**

(75) Inventor: **Paul Grangaard**, Edina, MN (US)

(73) Assignee: **Allen-Edmonds Shoe Corporation**,
Port Washington, WI (US)

(**) Term: **14 Years**

(21) Appl. No.: **29/382,626**

(22) Filed: **Jan. 5, 2011**

(51) **LOC (9) Cl.** **02-99**

(52) **U.S. Cl.** **D2/969; D2/906**

(58) **Field of Classification Search** **D2/896,**

D2/906, 935, 937, 942-945, 969, 972-974;

D5/1-3, 41, 47, 50, 54, 58; 36/1, 83, 88,

36/113, 114, 126-130, 9 R, 3 R, 3 A, 84

See application file for complete search history.

(56) **References Cited**

U.S. PATENT DOCUMENTS

D12,953	S	*	5/1882	Einstein	D5/47
D15,472	S	*	10/1884	Mehl	D5/47
D19,208	S	*	7/1889	Lamond et al.	D5/47
524,441	A	*	8/1894	Johns	D5/47
D73,396	S	*	9/1927	Bates	D2/944
D90,233	S	*	7/1933	Daniels	D2/972
D94,453	S	*	1/1935	Sofransky	D2/935
D94,854	S	*	3/1935	Rosenfield	D2/942
D106,157	S	*	9/1937	Troy	D5/47
D108,334	S	*	2/1938	Lutz	D2/945
D112,787	S	*	1/1939	Pick	D2/973
D114,457	S	*	4/1939	Ochs	D2/944
D173,700	S	*	12/1954	Hosker	D2/907

(Continued)

Primary Examiner — Dominic Simone

(74) *Attorney, Agent, or Firm* — Brian G. Gilpin; Andrew C. Landsman; Godfrey & Kahn, S.C.

(57) **CLAIM**

I claim the ornamental design for a shoe upper, as shown and described.

DESCRIPTION

FIG. 1 is a perspective view of one embodiment of the shoe upper design;

FIG. 2 is a detail view of the shoe upper of FIG. 1, taken generally in the area indicated by the line 2-2 in FIG. 1;

FIG. 3 is a top view of the shoe upper of FIG. 1;

FIG. 4 is a right side elevation view of the shoe upper of FIG. 1;

FIG. 5 is a left side elevation view of the shoe upper of FIG. 1;

FIG. 6 is a front view of the shoe upper of FIG. 1;

FIG. 7 is a back view of the shoe upper of FIG. 1;

FIG. 8 is a perspective view of another embodiment of the shoe upper design;

FIG. 9 is a detail view of the shoe upper of FIG. 8, taken generally in the area indicated by the line 9-9 in FIG. 8;

FIG. 10 is a top view of the shoe upper of FIG. 8;

FIG. 11 is a right side elevation view of the shoe upper of FIG. 8;

FIG. 12 is a left side elevation view of the shoe upper of FIG. 8;

FIG. 13 is a front view of the shoe upper of FIG. 8; and,

FIG. 14 is a back view of the shoe upper of FIG. 8.

The broken lines showing various aspects of the shoe in FIGS. 1-14 are for illustrative purposes only to show the placement of the claimed design and form no part of the claimed design.

1 Claim, 8 Drawing Sheets

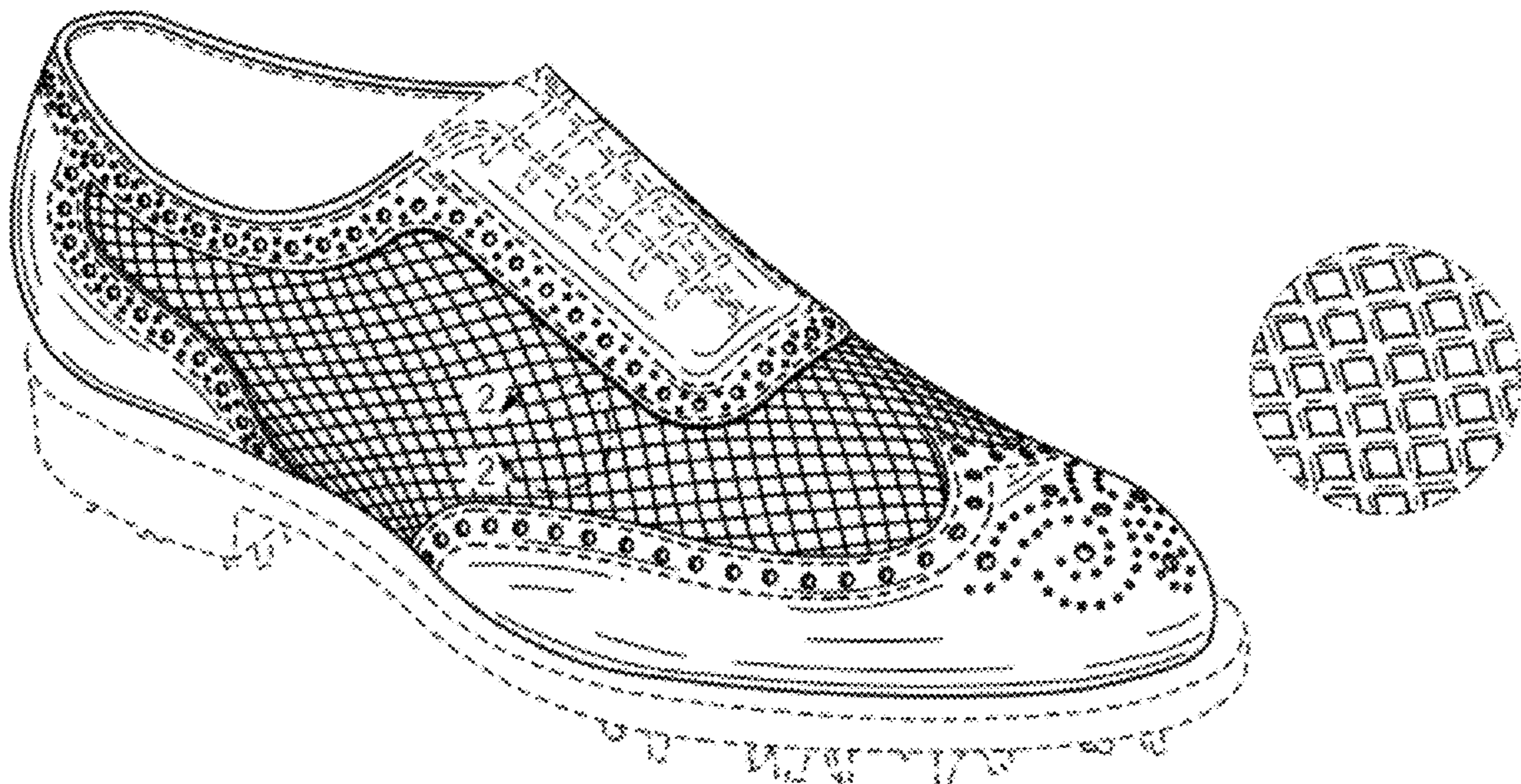

US D663,519 S

Page 2

U.S. PATENT DOCUMENTS

2,757,435	A	*	8/1956	Bihaly	139/420	R				
D385,996	S	*	11/1997	Tresser	D2/972					
D424,798	S	*	5/2000	McDowell	D2/972					
D467,063	S	*	12/2002	Chen	D2/972					
D511,882	S		11/2005	Robinson, Jr. et al.							
D540,012	S		4/2007	Robinson, Jr. et al.							
D546,010	S	*	7/2007	Caruso et al.	D32/40					
D561,453	S	*	2/2008	Lane et al.	D2/969					
D562,541	S	*	2/2008	Avar	D2/972					
D568,599	S	*	5/2008	Avar	D2/972					
D570,089	S	*	6/2008	Avar	D2/972					
D574,136	S	*	8/2008	Avar	D2/969					
D594,203	S	*	6/2009	Banik et al.	D2/969					
D649,763	S	*	12/2011	Chang	D2/972					
D649,767	S	*	12/2011	Petrie	D2/972					

* cited by examiner

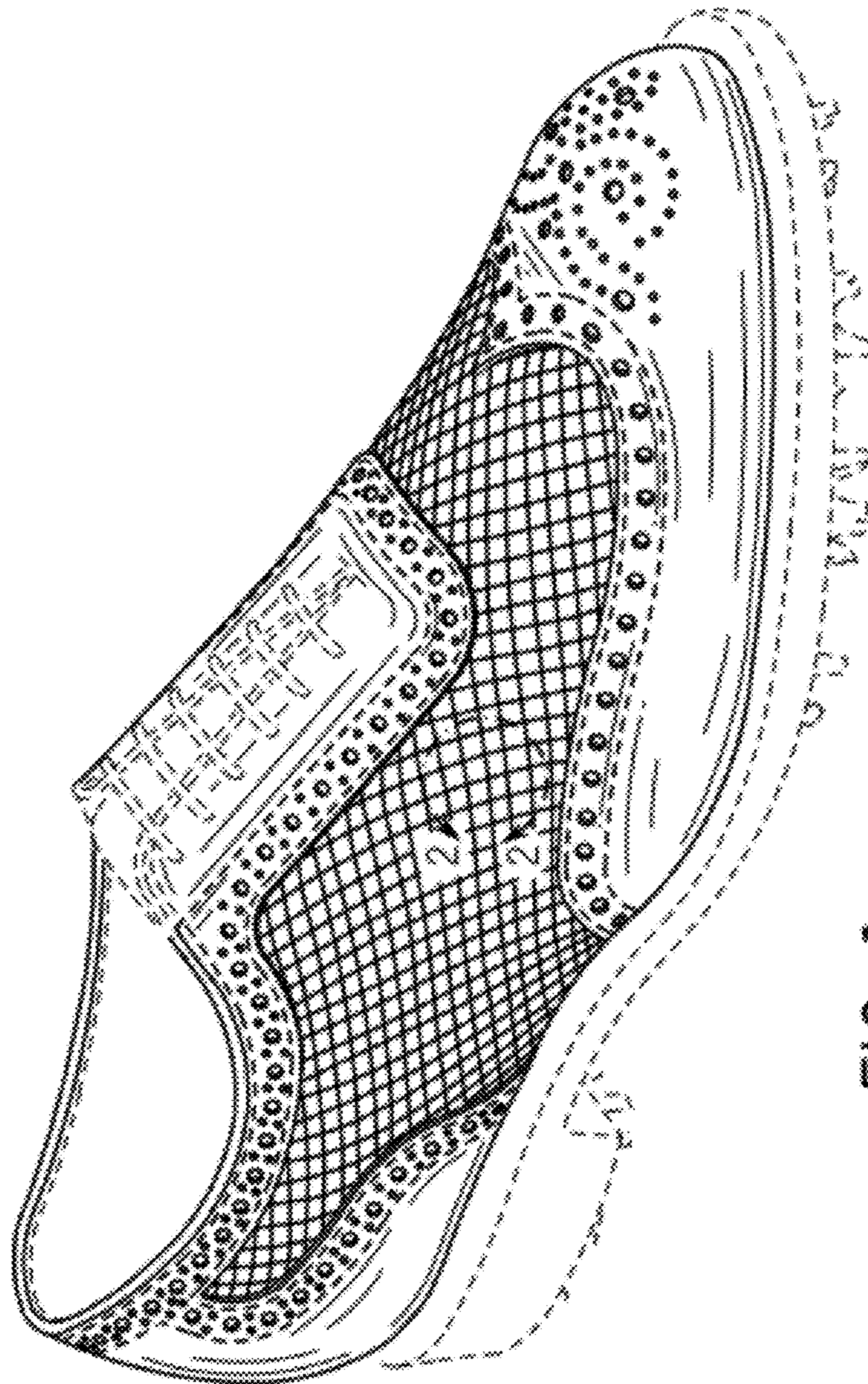

FIG. 1

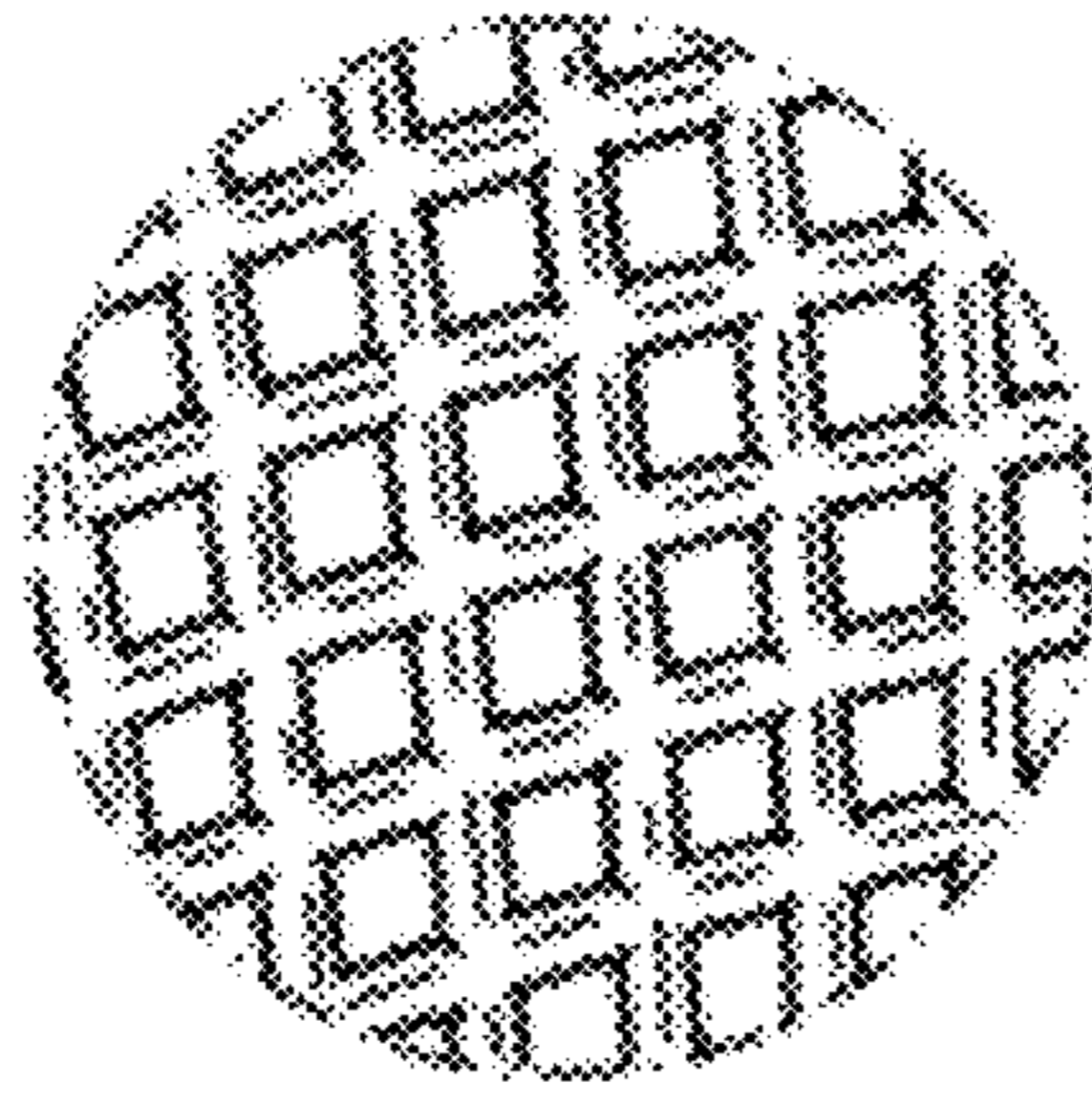

FIG. 2

FIG. 3

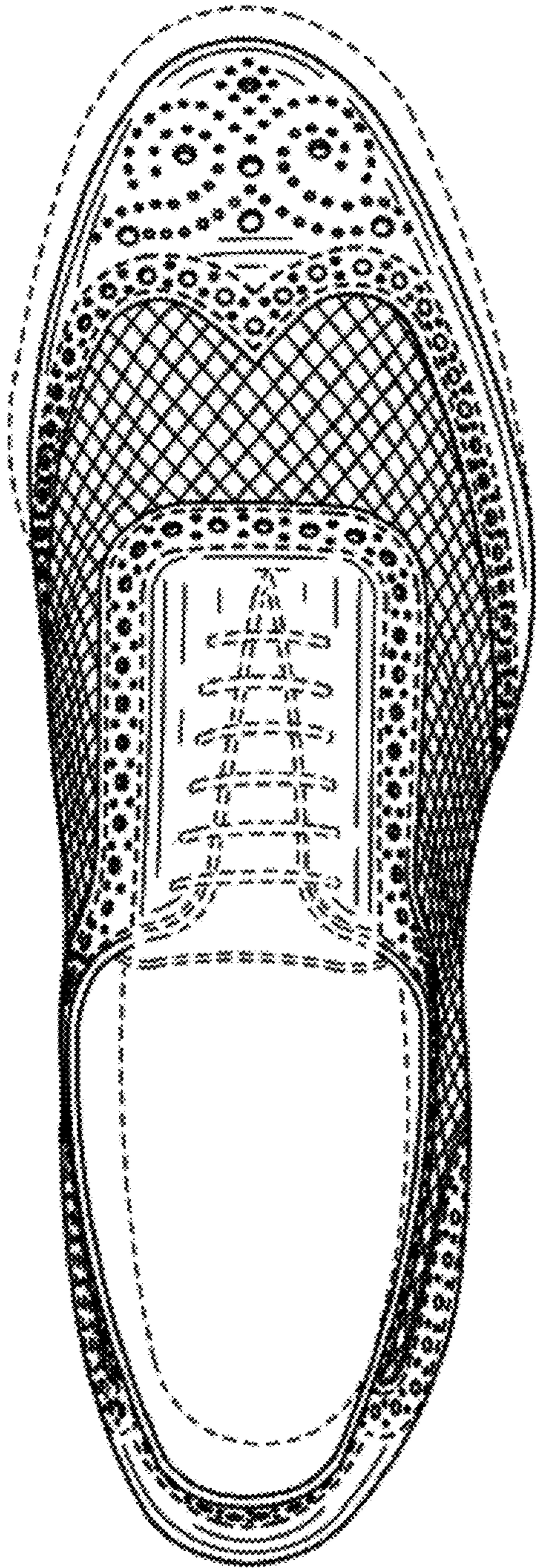
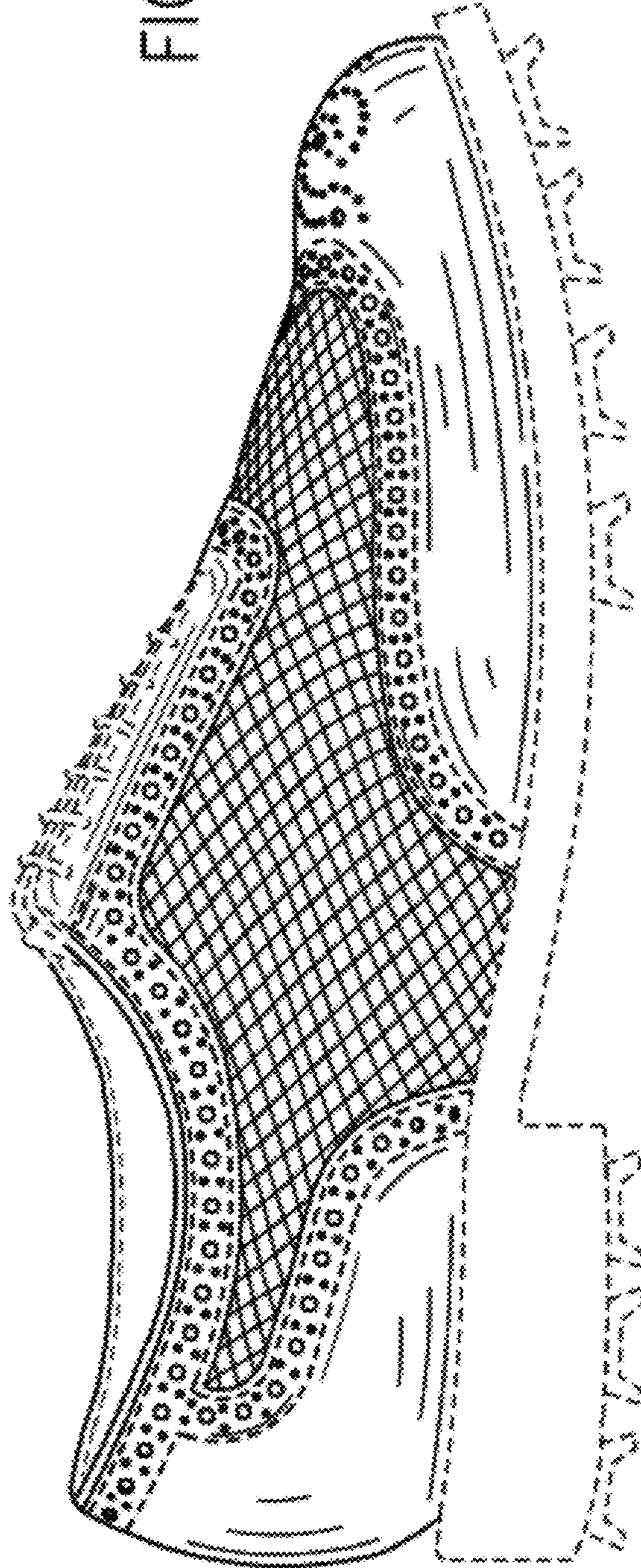

FIG. 4



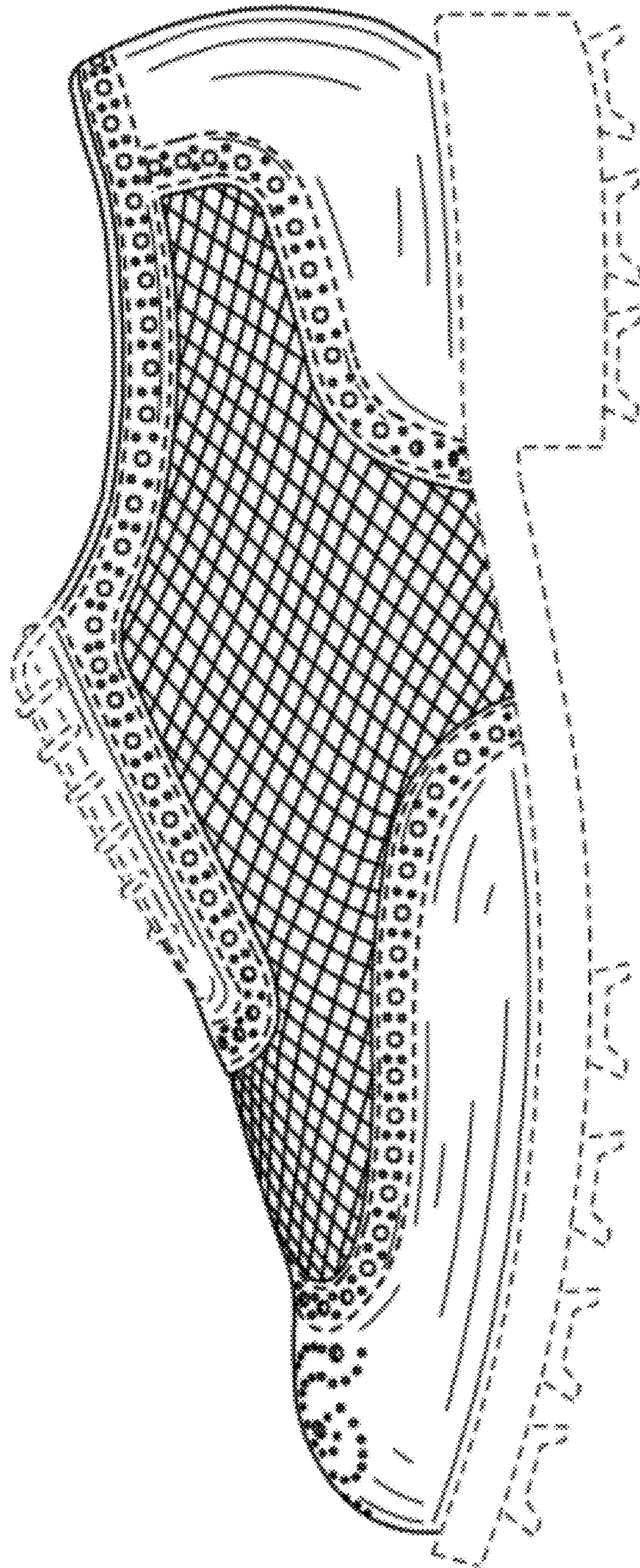

FIG. 5

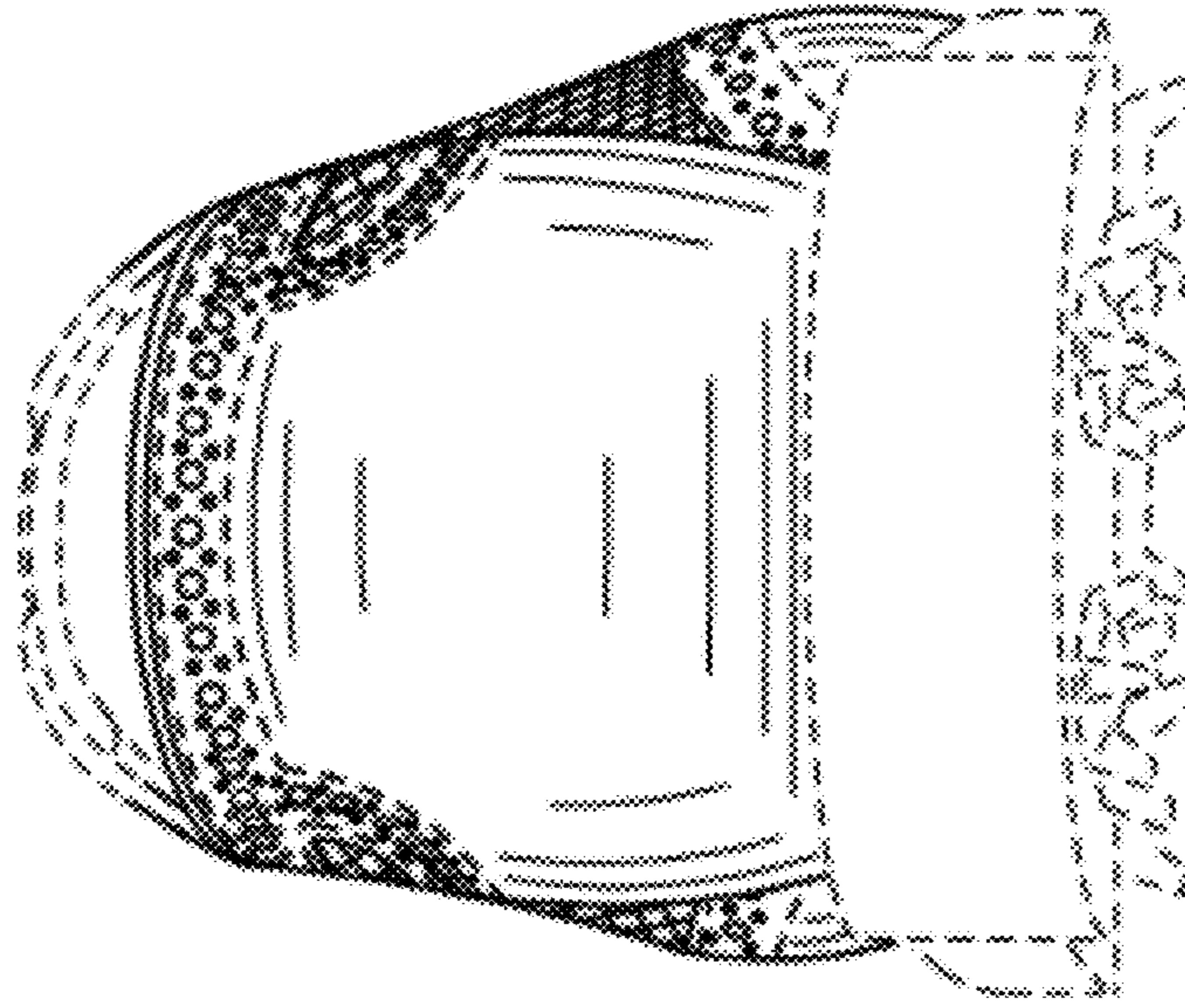

FIG. 7

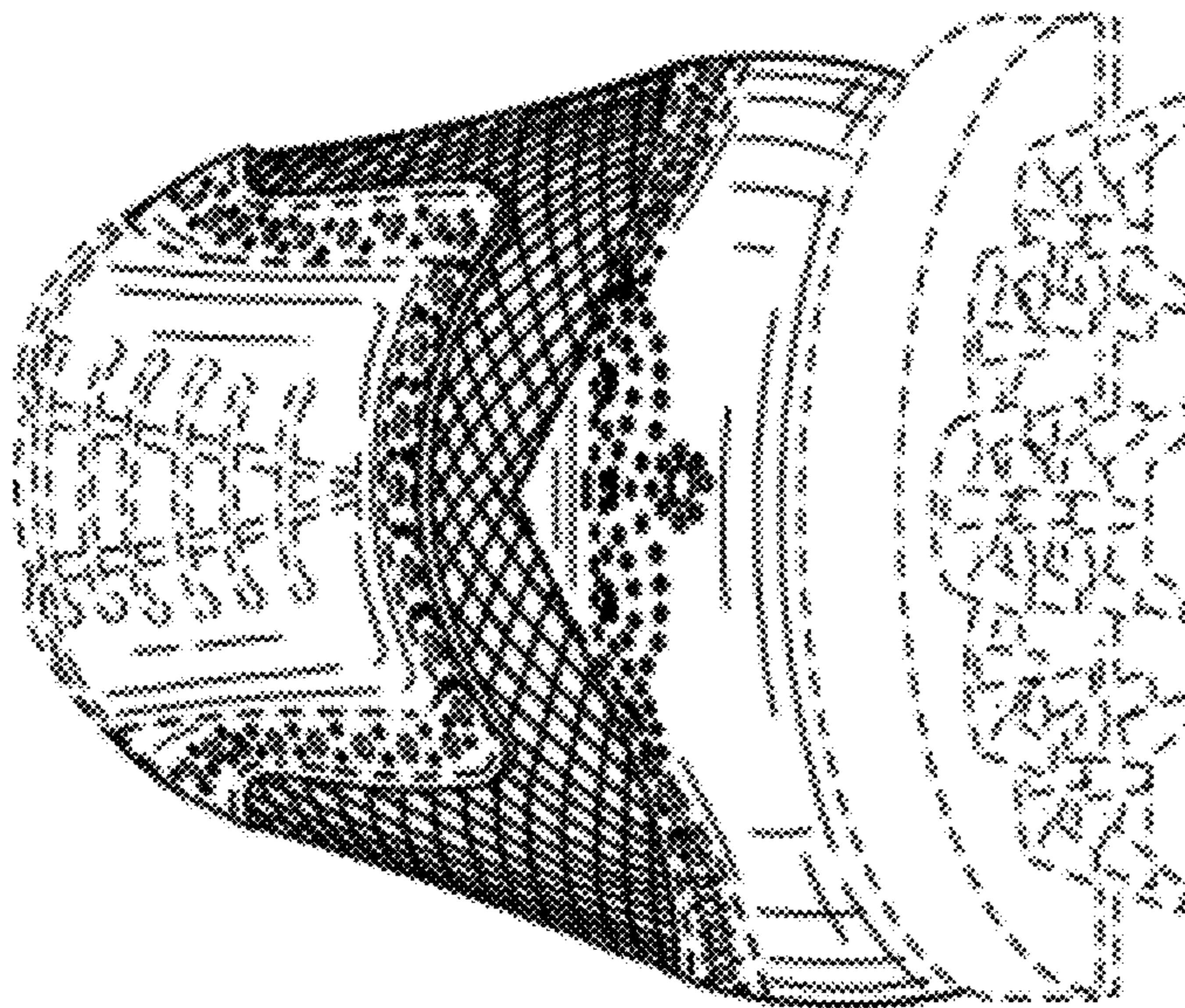

FIG. 6

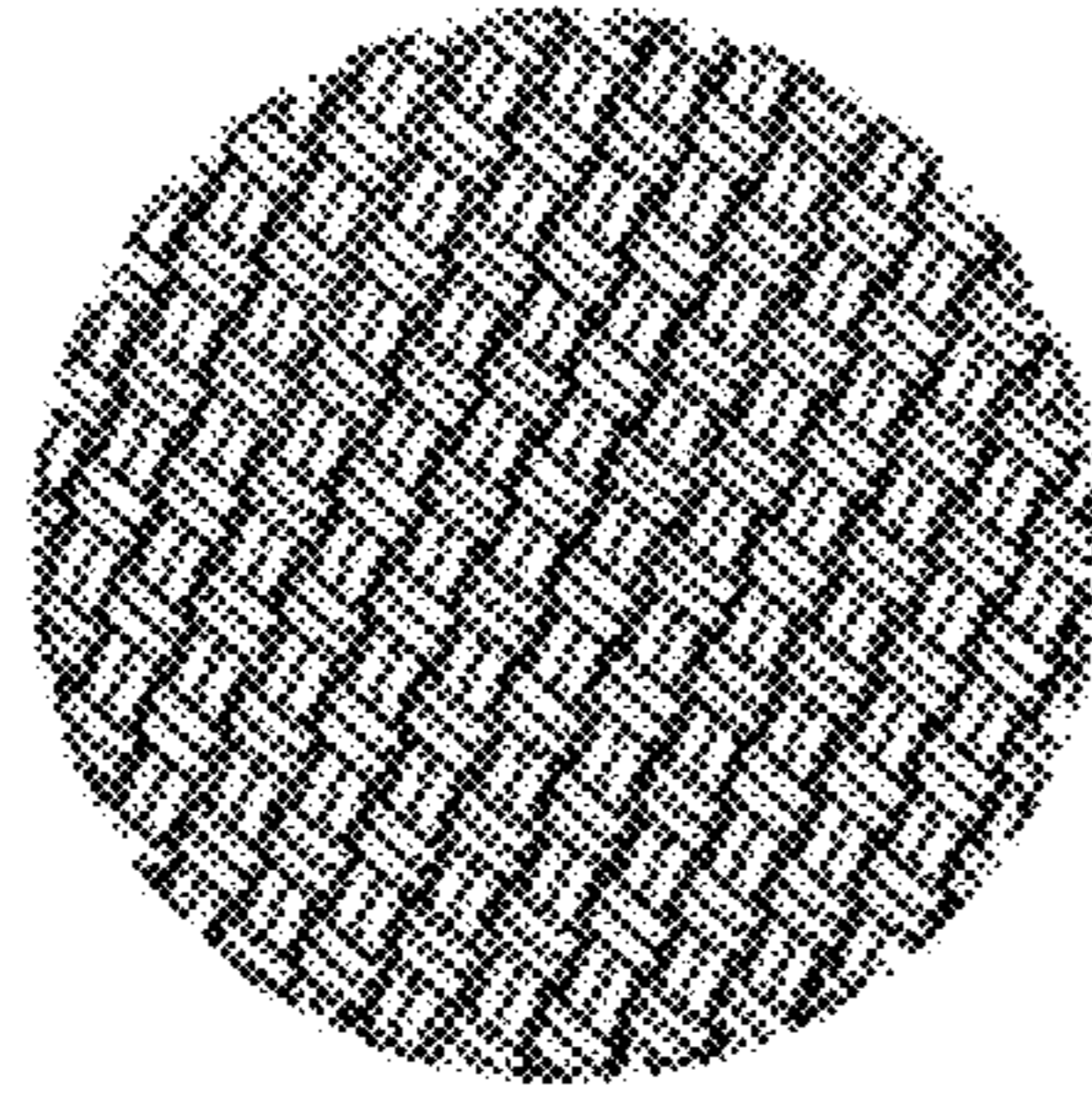

FIG. 9

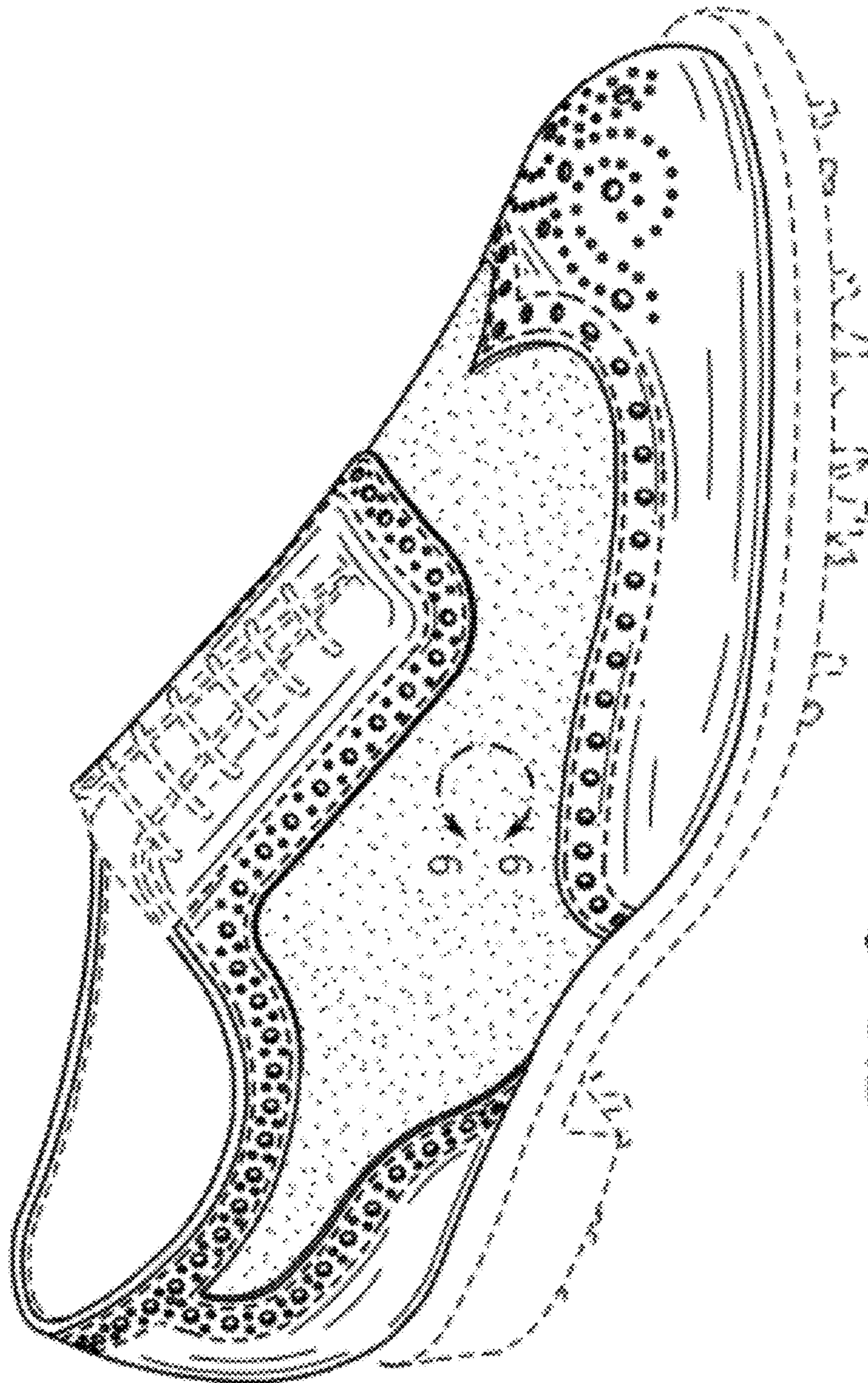

FIG. 8

FIG. 10

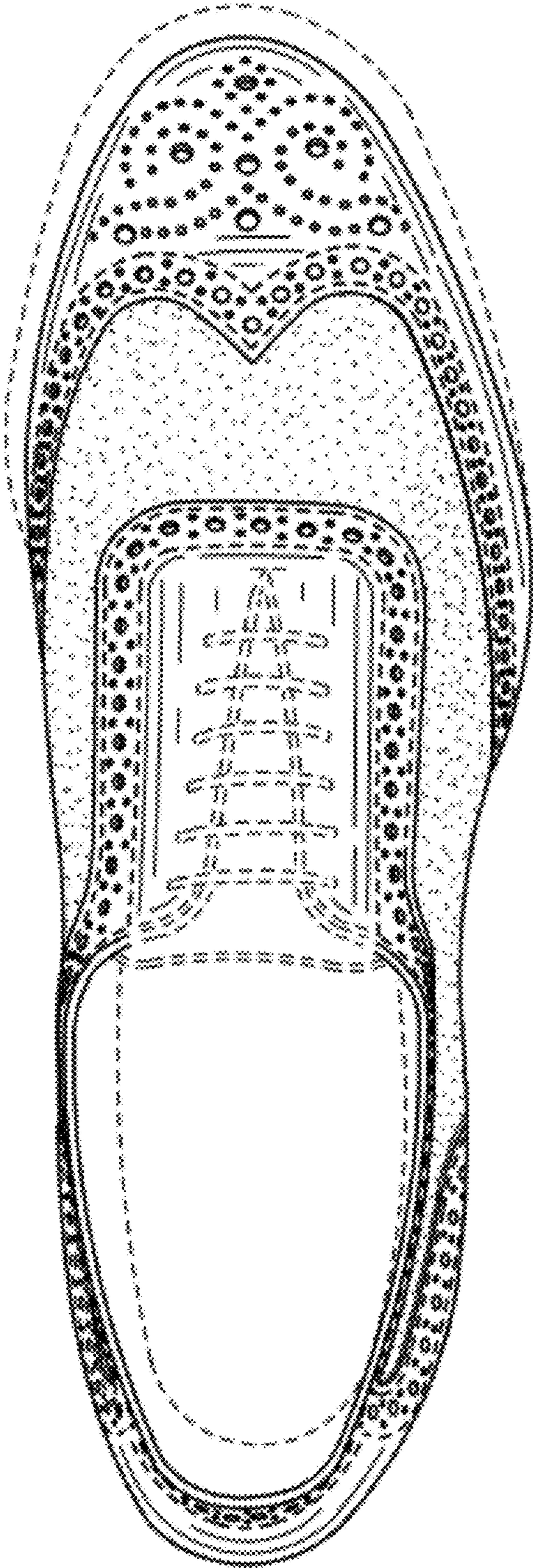
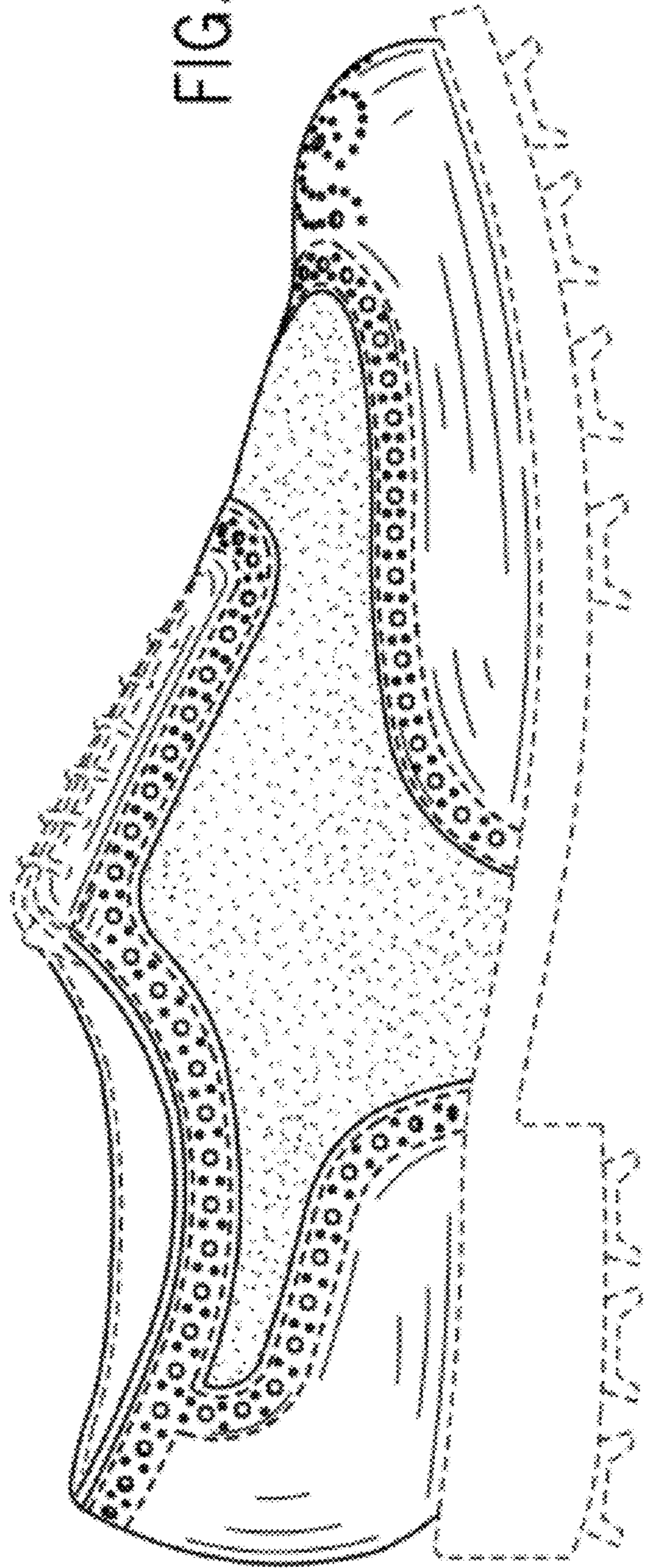

FIG. 11



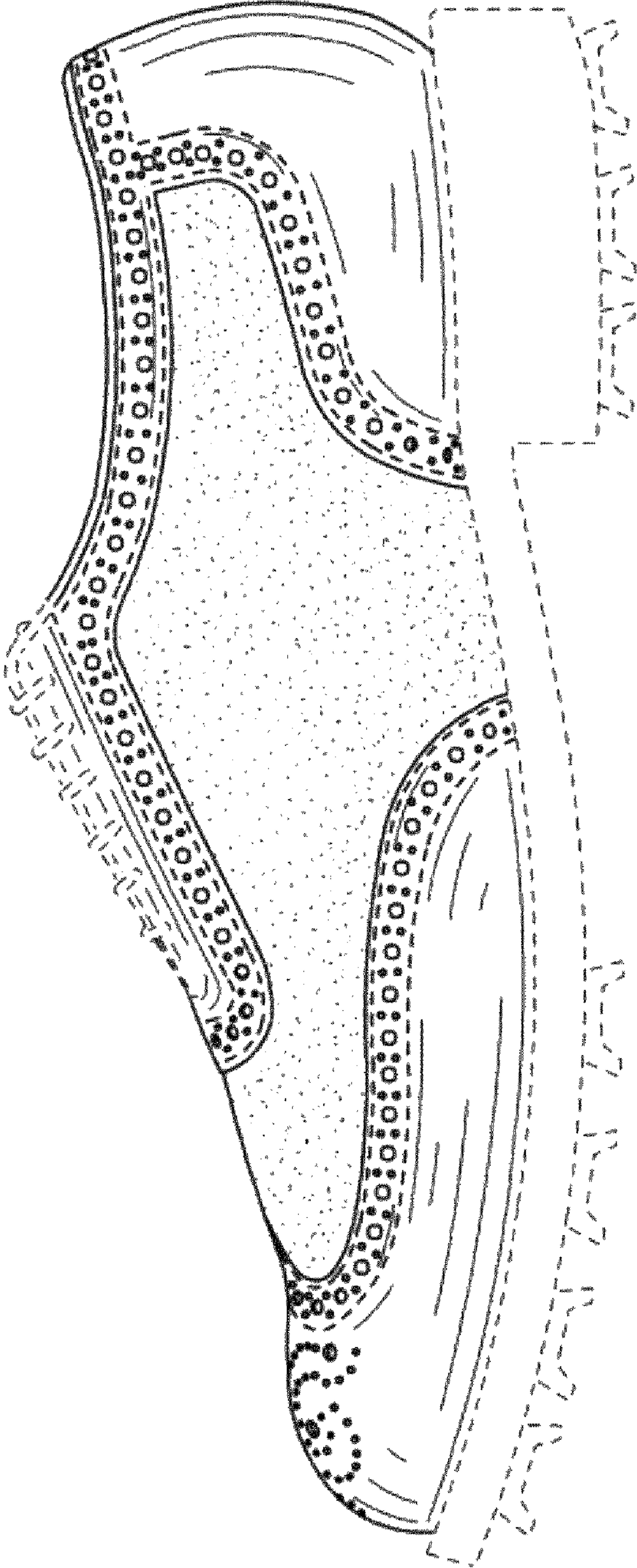

FIG. 12

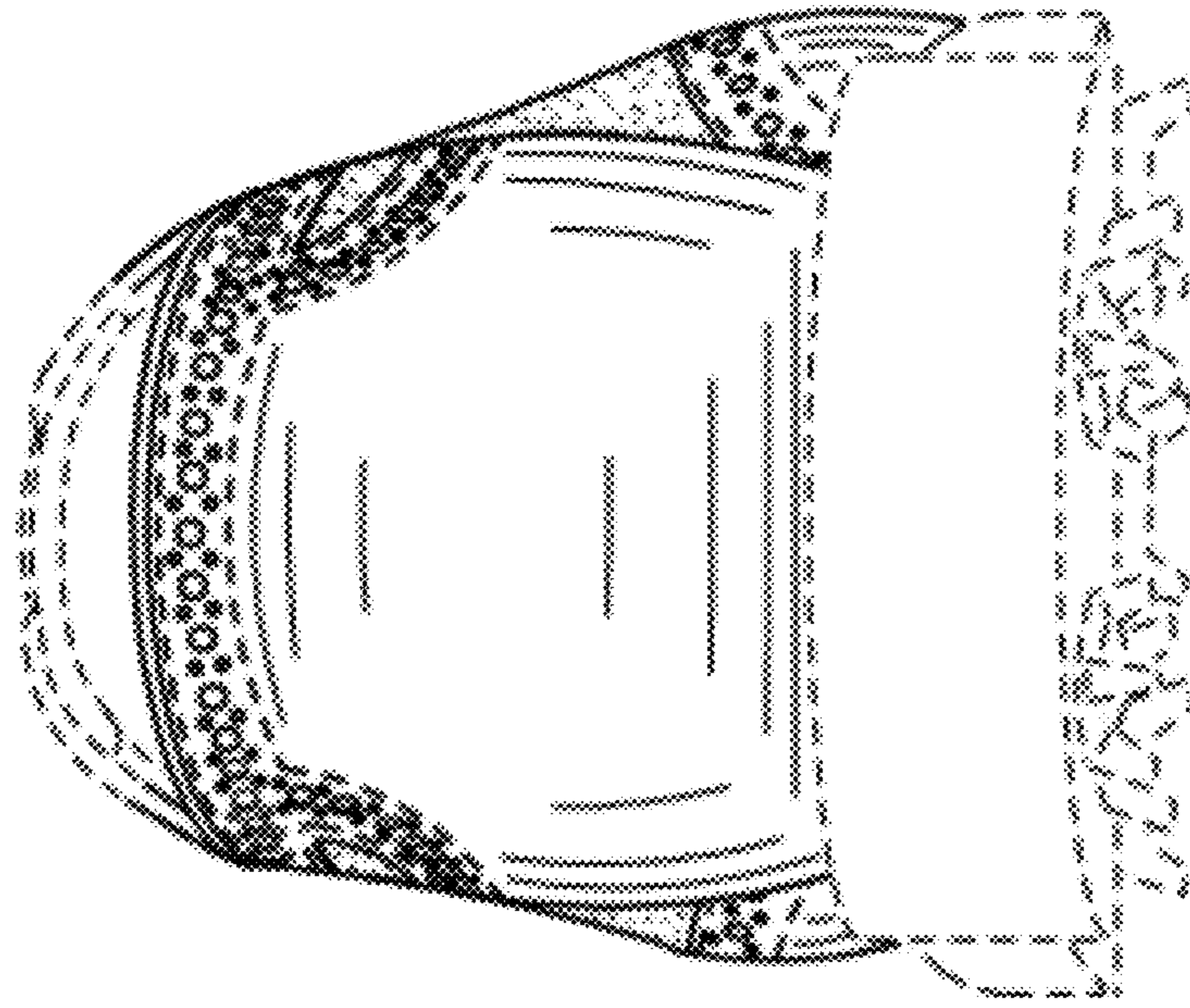

FIG. 14

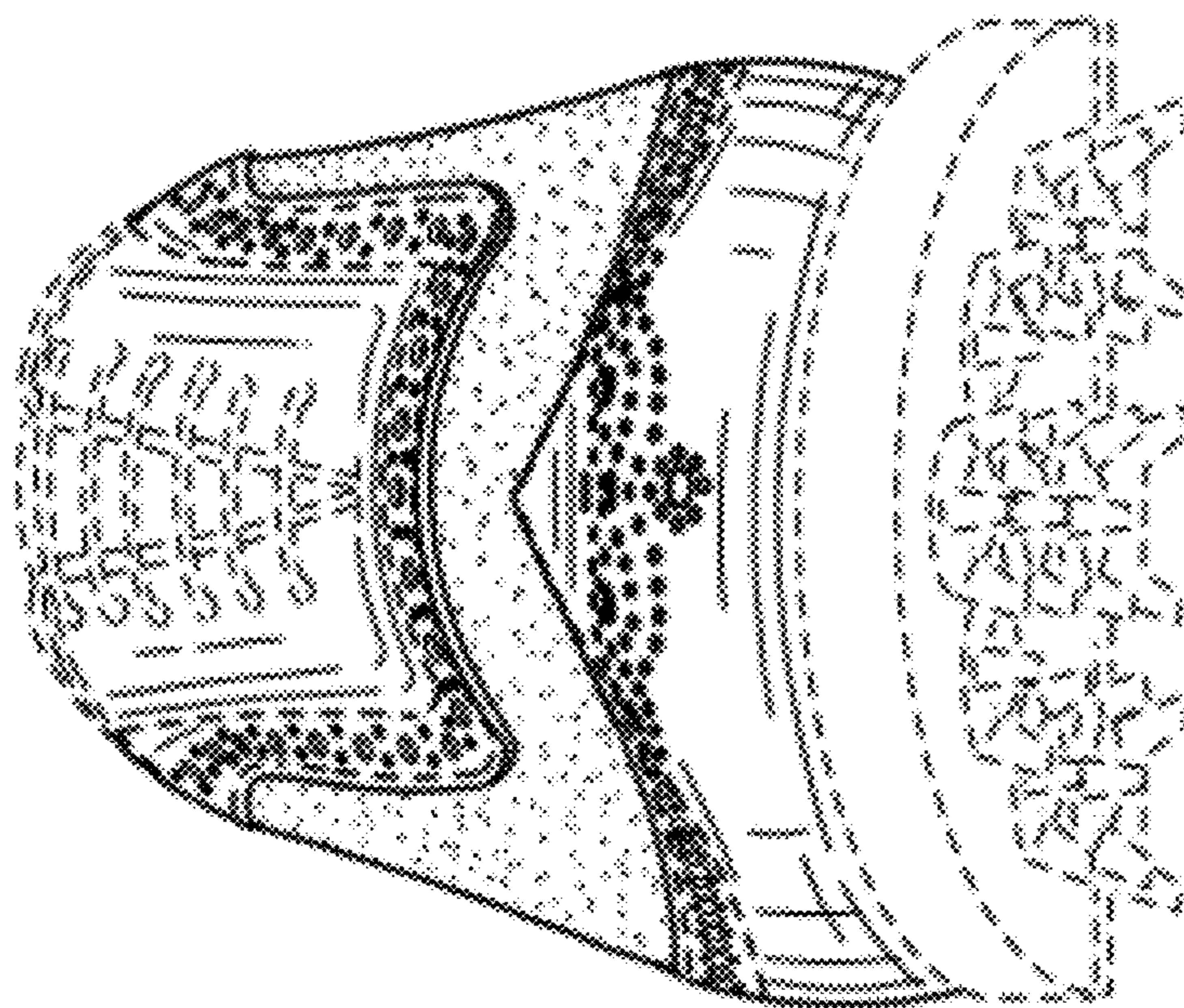

FIG. 13