



US00D663515S

(12) **United States Design Patent**  
**McClaskie**

(10) **Patent No.:** **US D663,515 S**  
(45) **Date of Patent:** **\*\* Jul. 17, 2012**

(54) **BOOT**

(75) Inventor: **Thomas E. McClaskie**, Bethlehem, PA  
(US)

(73) Assignee: **Columbia Insurance Company**,  
Omaha, NE (US)

(\*\*) Term: **14 Years**

(21) Appl. No.: **29/407,221**

(22) Filed: **Nov. 23, 2011**

(51) **LOC (9) Cl.** ..... **02-04**

(52) **U.S. Cl.** ..... **D2/952; D2/951**

(58) **Field of Classification Search** ..... D2/902,  
D2/906, 908, 916, 918, 925, 946-962, 977;  
36/3 B, 22 R, 24.5, 25 R, 28, 32 R, 34 R,  
36/59 C, 67 A, 103  
See application file for complete search history.

(56) **References Cited**

**U.S. PATENT DOCUMENTS**

D72,011 S	2/1927	Grosjean	
1,988,784 A *	1/1935	Carrier	36/59 C
D489,520 S	5/2004	Matis et al.	
D494,347 S	8/2004	McClaskie	
D524,519 S *	7/2006	Le	D2/952
D548,433 S	8/2007	McClaskie	
D599,090 S *	9/2009	McClaskie	D2/952
D603,591 S *	11/2009	McClaskie	D2/952
D603,592 S *	11/2009	McClaskie	D2/952
D603,593 S *	11/2009	McClaskie	D2/952
D606,732 S	12/2009	McClaskie	
D609,890 S *	2/2010	McClaskie	D2/952

D625,497 S *	10/2010	McClaskie	D2/952
D627,548 S	11/2010	McClaskie	
D643,193 S *	8/2011	McClaskie	D2/951
D645,237 S *	9/2011	McClaskie	D2/951
D645,650 S *	9/2011	McClaskie	D2/951
D653,021 S *	1/2012	McClaskie	D2/952
D653,023 S *	1/2012	McClaskie	D2/952
D654,256 S *	2/2012	McClaskie	D2/951
D654,673 S *	2/2012	McClaskie	D2/952
D654,674 S *	2/2012	McClaskie	D2/952

\* cited by examiner

*Primary Examiner* — T. Chase Nelson

(74) *Attorney, Agent, or Firm* — St. Onge Steward Johnston  
& Reens LLC

(57) **CLAIM**

The ornamental design for a boot, as shown and described.

**DESCRIPTION**

FIG. 1 is a bottom perspective view of a boot in accordance with the new design;

FIG. 2 is a bottom view thereof;

FIG. 3 is a top view thereof;

FIG. 4 is a right side view thereof;

FIG. 5 is a left side view thereof;

FIG. 6 is a front view thereof; and,

FIG. 7 is a rear view thereof.

The boot upper shown in broken lines in FIGS. 1-7 is for environmental purposes only and forms no part of the claimed design. The broken lines shown in each arch area of FIGS. 1 and 2 represent boundaries of the design with the lines themselves and the areas within them forming no part of the claimed design.

**1 Claim, 7 Drawing Sheets**

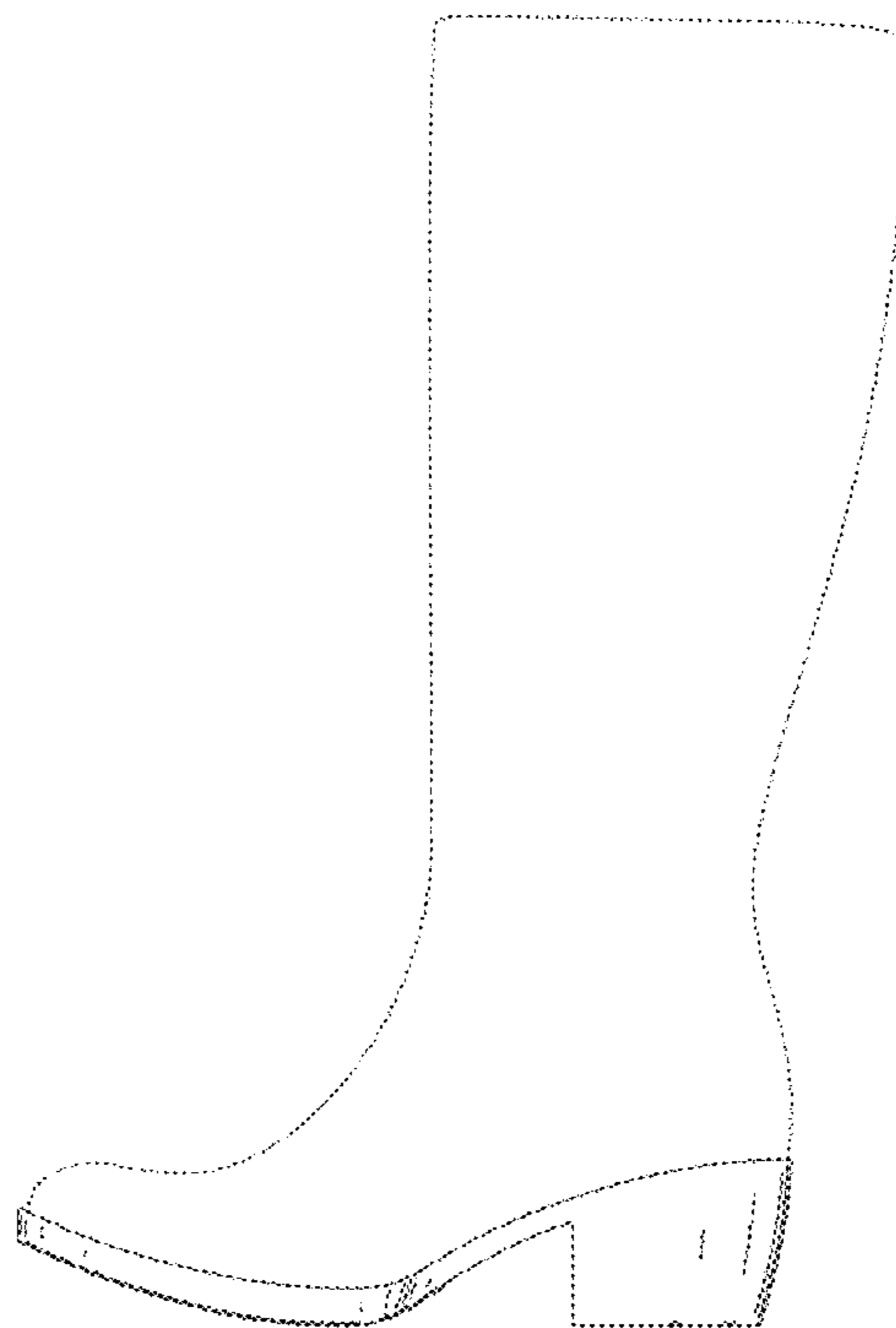
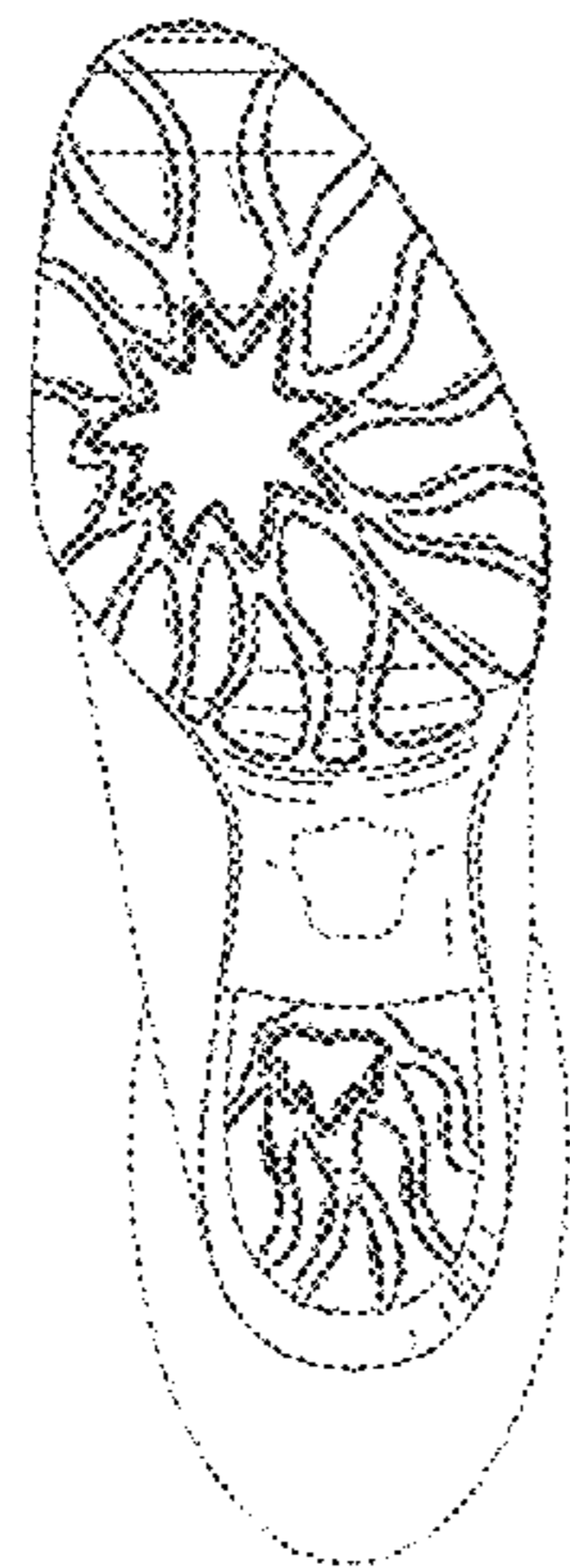

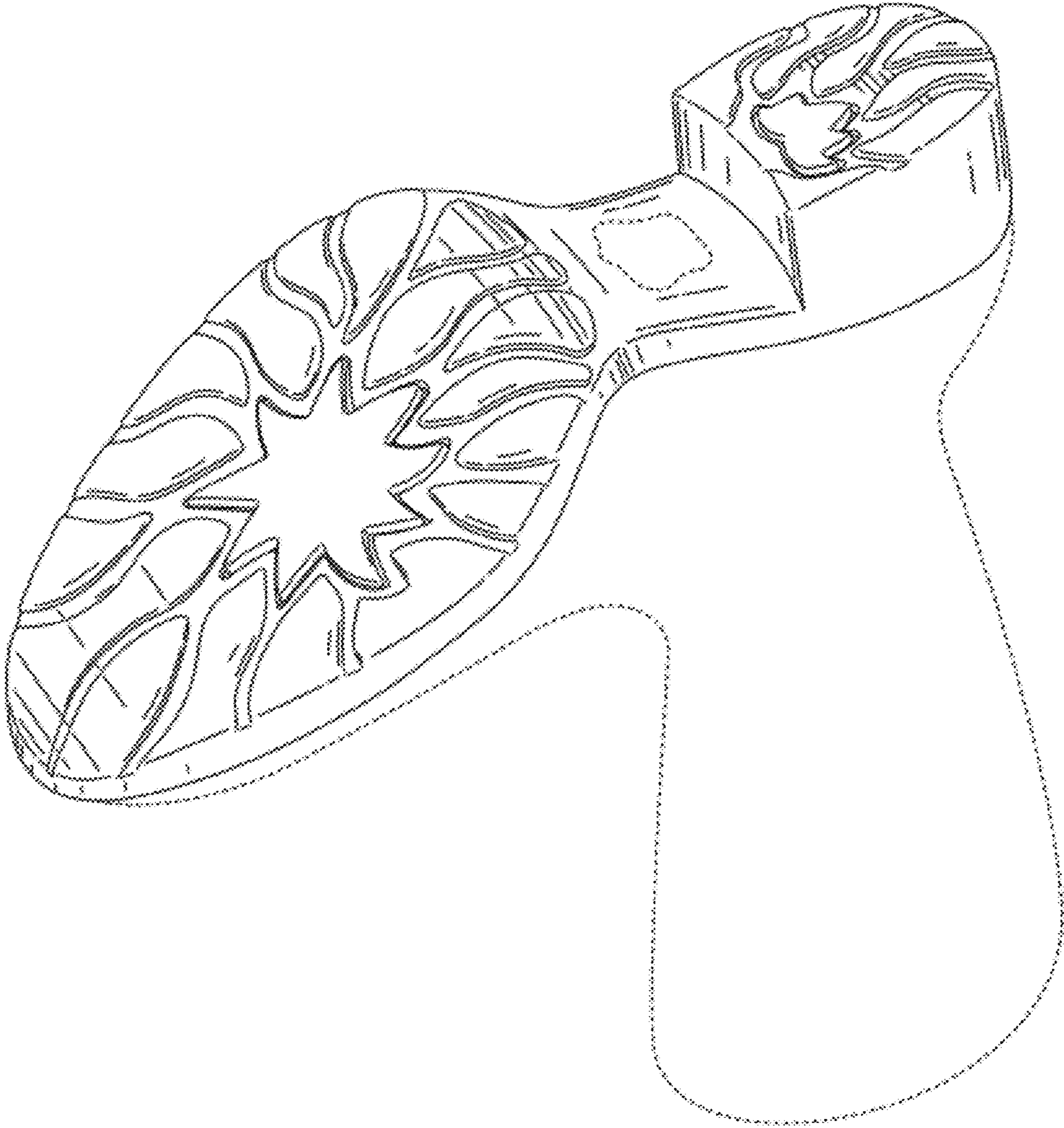

FIG. 1

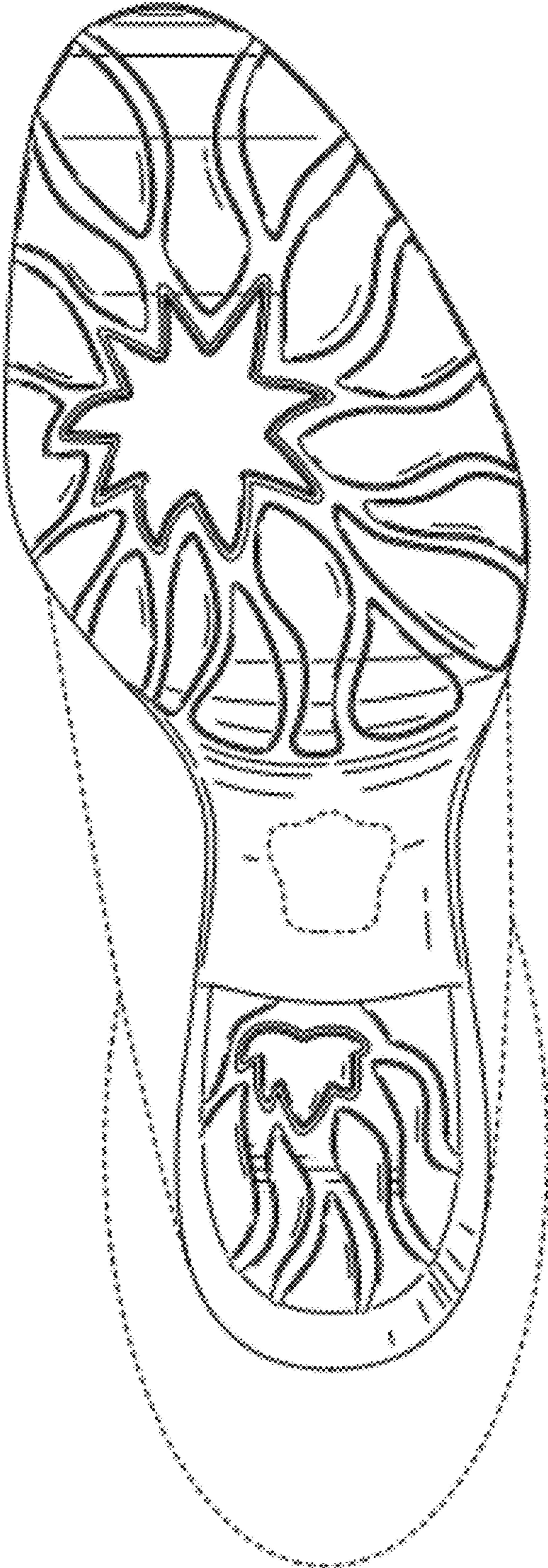
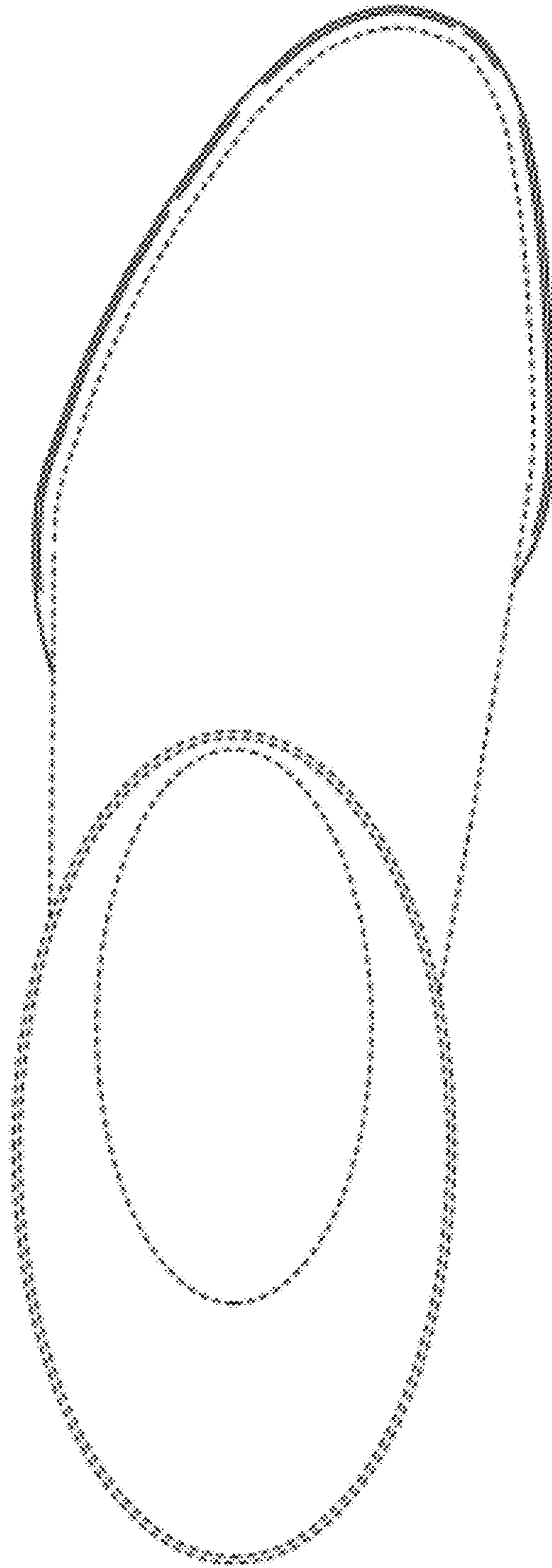

FIG. 2



**FIG. 3**

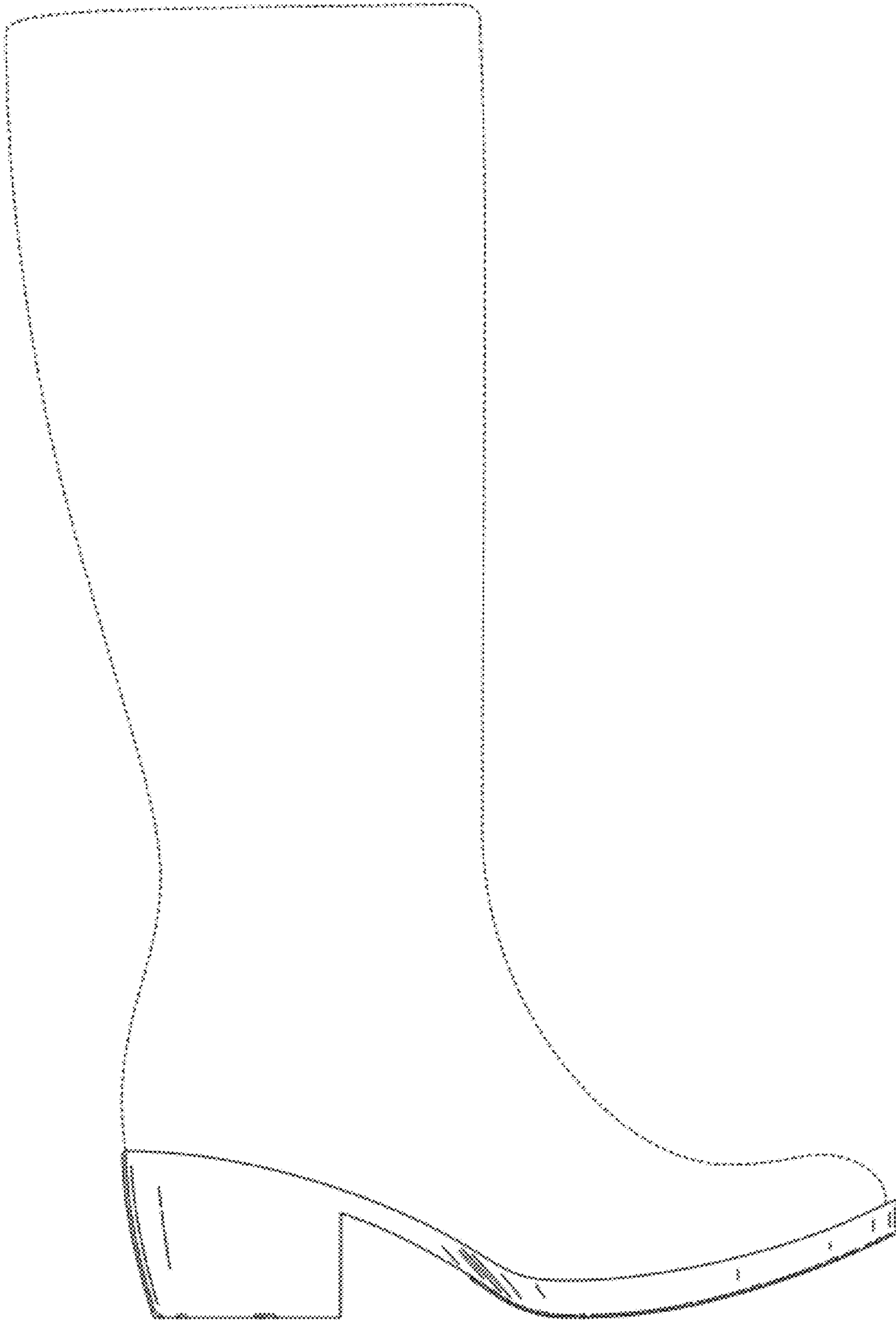

FIG. 4

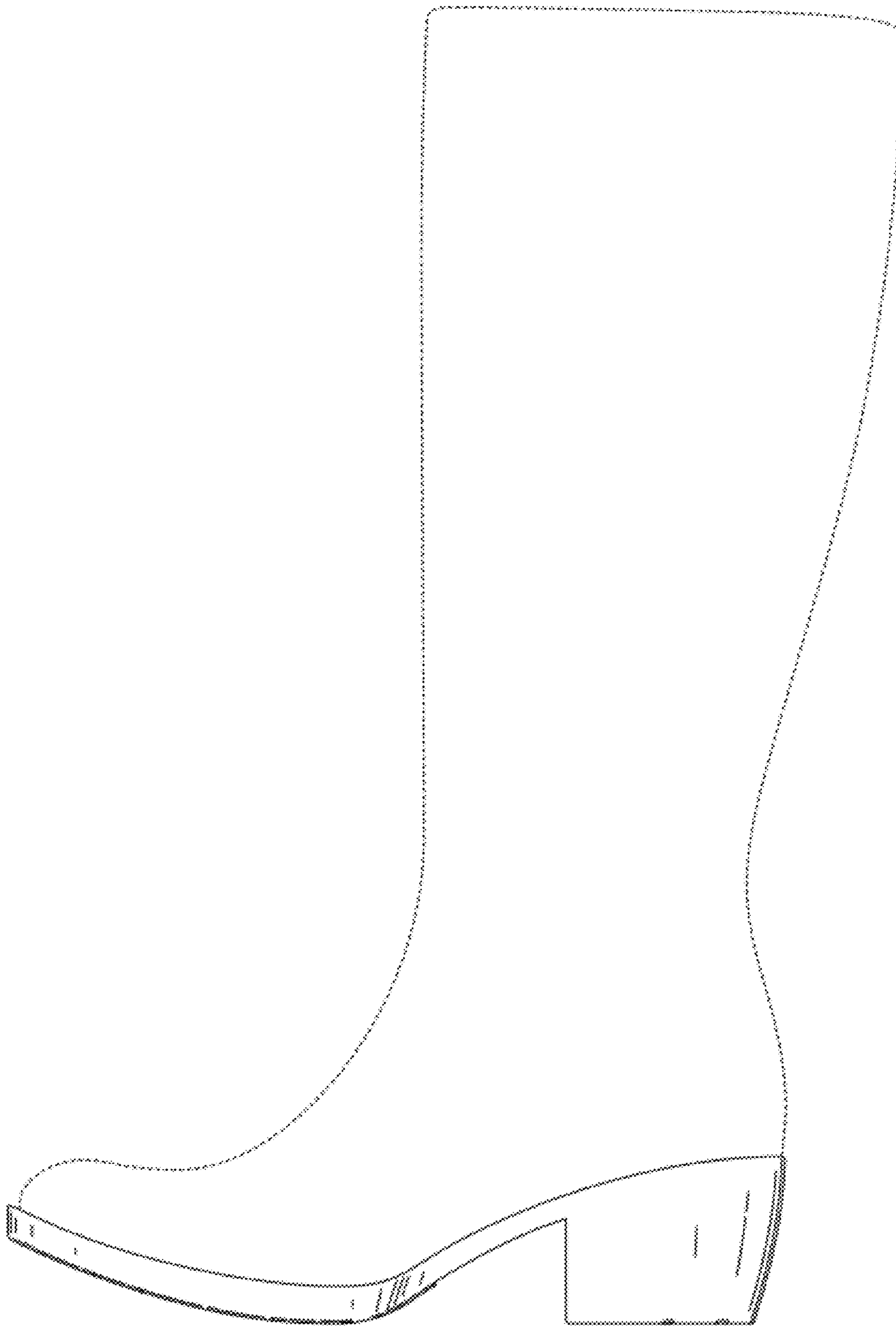

FIG. 5



FIG. 6



FIG. 7