

US00D663511S

(12) **United States Design Patent**
Martinez et al.

(10) **Patent No.:** **US D663,511 S**
(45) **Date of Patent:** **** Jul. 17, 2012**

(54) **FOOTBED**

(75) Inventors: **Jacob Martinez**, Temple, TX (US);
David B. Granger, Lorena, TX (US);
Paul Lewis, Beeton (CA)

(73) Assignee: **Spenco Medical Corporation**, Waco,
TX (US)

(**) Term: **14 Years**

(21) Appl. No.: **29/379,303**

(22) Filed: **Nov. 17, 2010**

Related U.S. Application Data

(60) Continuation of application No. 29/378,047, filed on
Oct. 28, 2010, now Pat. No. Des. 634,920, which is a
division of application No. 29/362,044, filed on May
19, 2010, now Pat. No. Des. 628,779.

(51) **LOC (9) Cl.** **02-04**

(52) **U.S. Cl.** **D2/917; D2/961**

(58) **Field of Classification Search** D2/896,
D2/916-918, 946, 961, 969, 1; 36/83, 112,
36/113, 136, 3 A, 7.4, 7.5, 7.6, 11.5
See application file for complete search history.

(56) **References Cited**

U.S. PATENT DOCUMENTS

D399,042 S * 10/1998 Strawser et al. D2/961
D420,210 S * 2/2000 Allen D2/961

D425,690 S * 5/2000 Bray et al. D2/960
D475,844 S * 6/2003 Reynolds et al. D2/960
D495,123 S * 8/2004 Wakatake D2/969
D576,394 S * 9/2008 Heller D2/951
D592,386 S * 5/2009 Baker et al. D2/946
D593,742 S * 6/2009 Issler D2/960
D656,716 S * 4/2012 Eades et al. D2/917

* cited by examiner

Primary Examiner — Robert M. Spear

Assistant Examiner — Rashida C McCoy

(74) *Attorney, Agent, or Firm* — Hemingway & Hansen,
LLP; Eugenia S. Hansen

(57) **CLAIM**

The ornamental design for a footbed, as shown and described.

DESCRIPTION

FIG. 1 is a perspective top view of a footbed showing our new
design;

FIG. 2 is a front view of a footbed shown in FIG. 1;

FIG. 3 is a back view of a footbed shown in FIG. 1;

FIG. 4 is a side view of a footbed shown in FIG. 1;

FIG. 5 is a side view of a footbed shown in FIG. 1;

FIG. 6 is a top view of a footbed shown in FIG. 1;

FIG. 7 is a bottom view of a footbed shown in FIG. 1; and,

FIG. 8 is a perspective bottom view of a footbed shown in
FIG. 1.

The subject matter shown within the broken lines in FIGS. 1-8
forms no part of the claim.

1 Claim, 7 Drawing Sheets

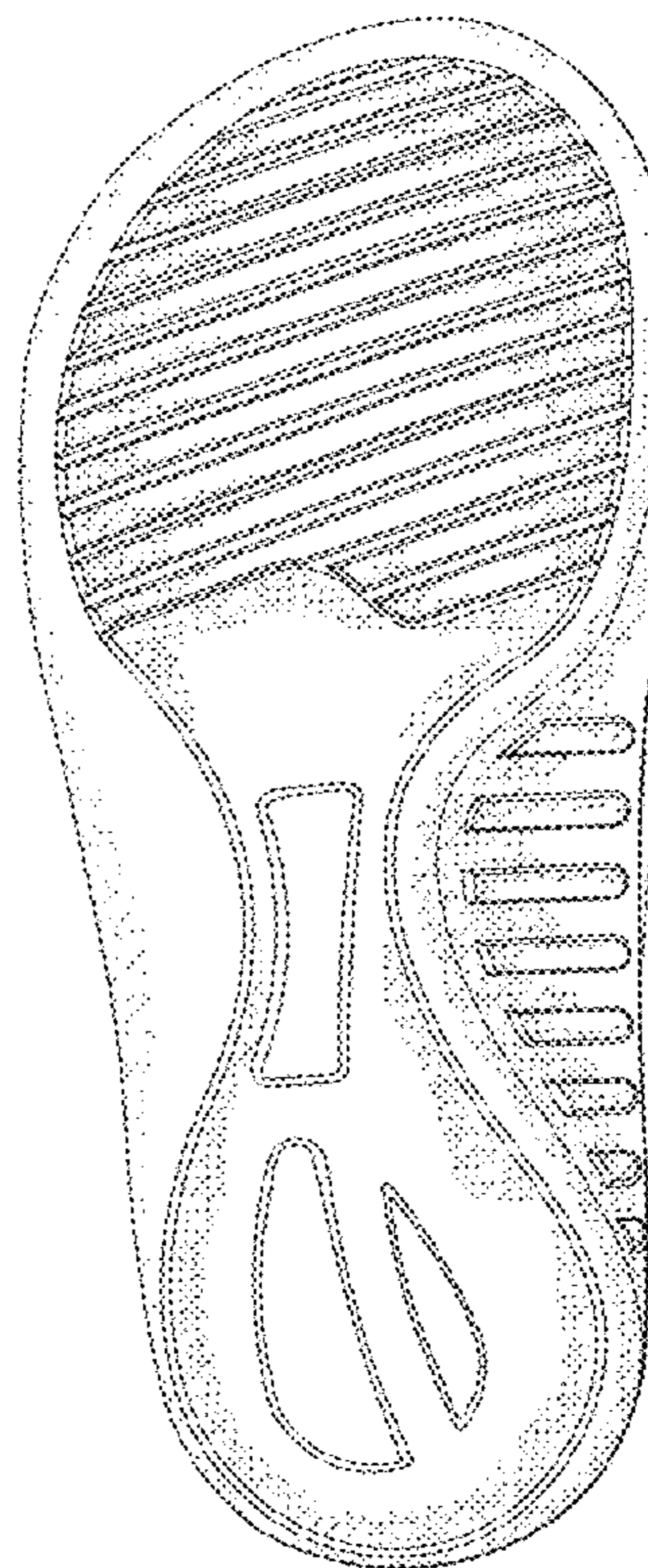
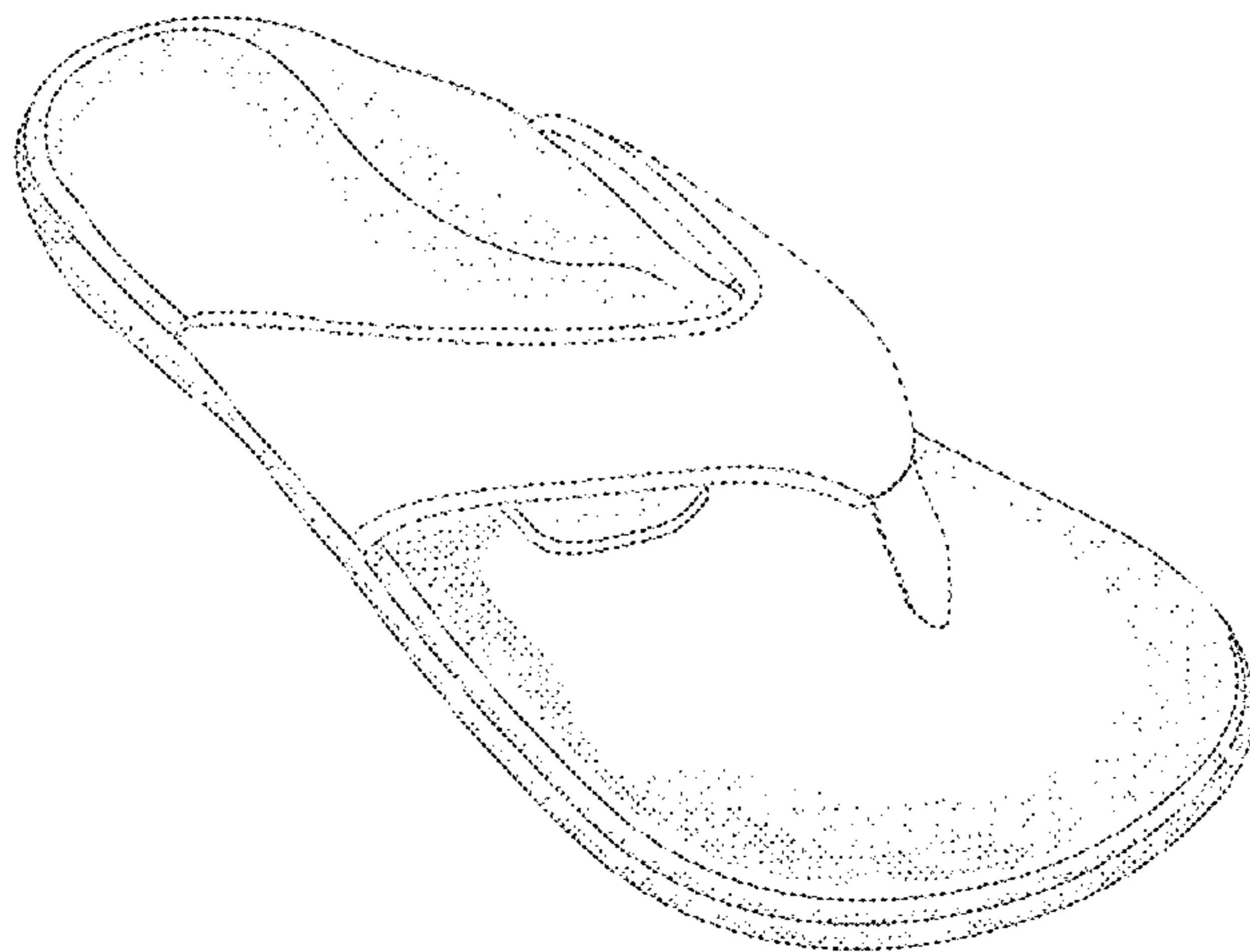

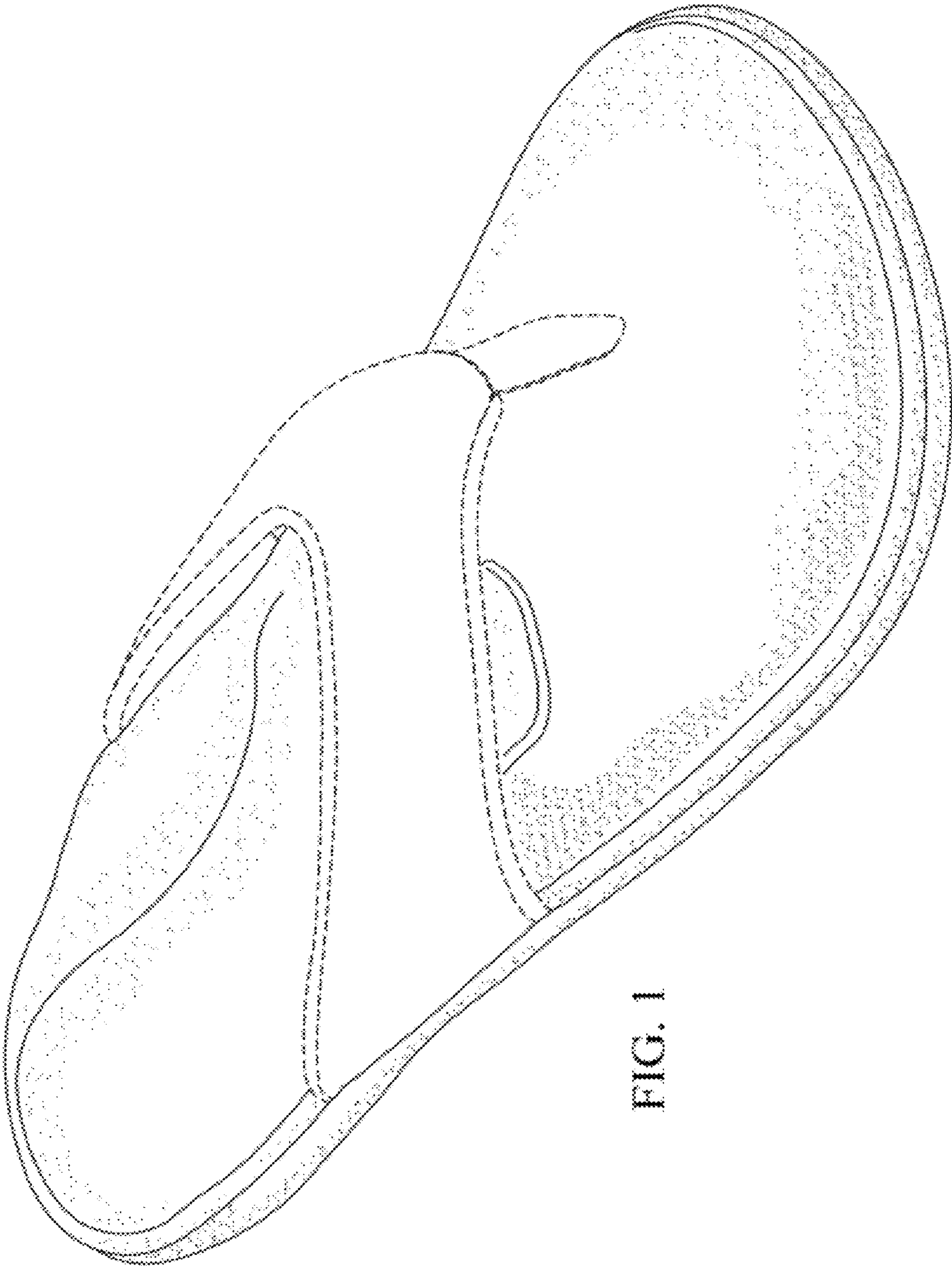

FIG. 1

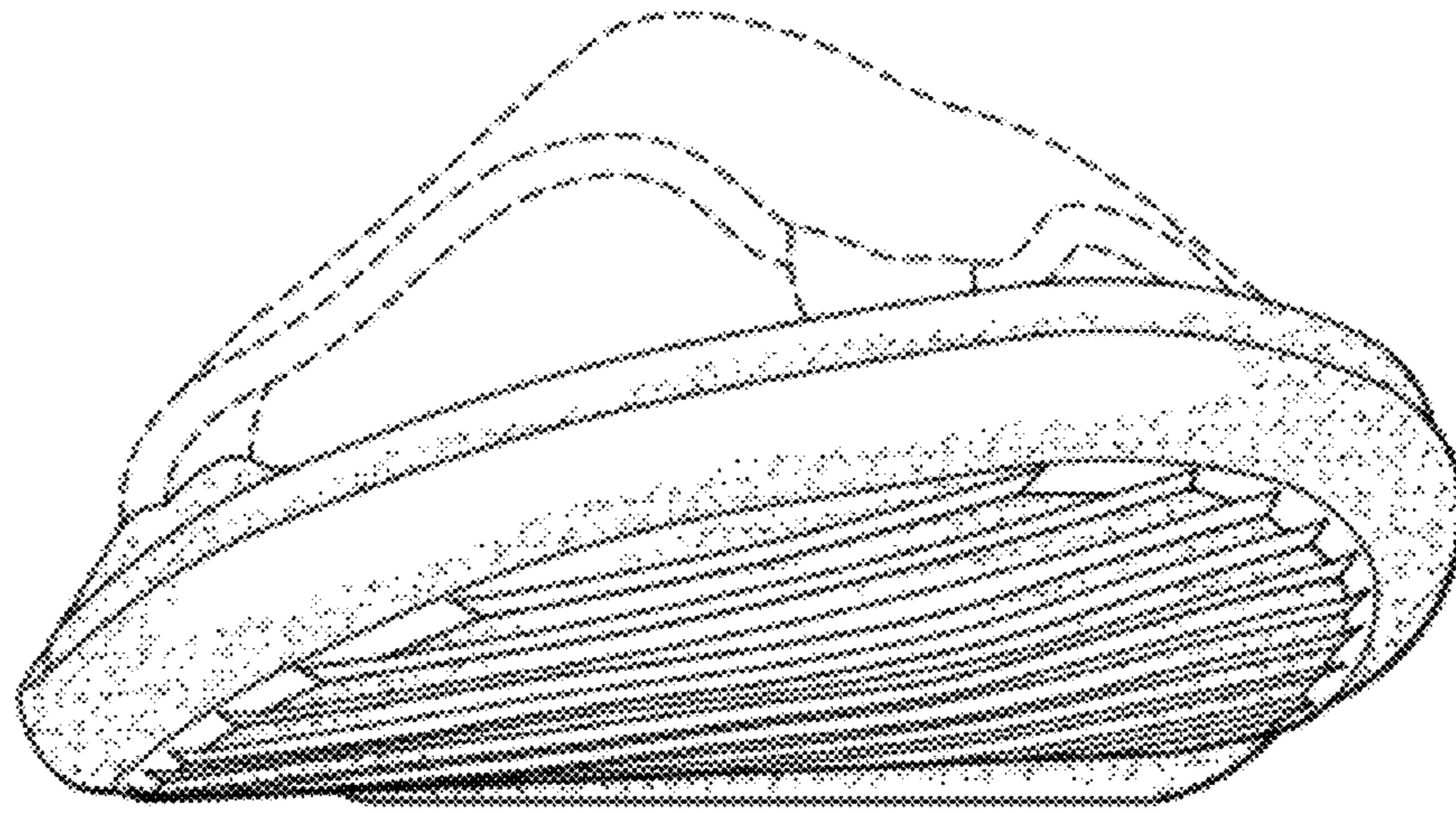

FIG. 2

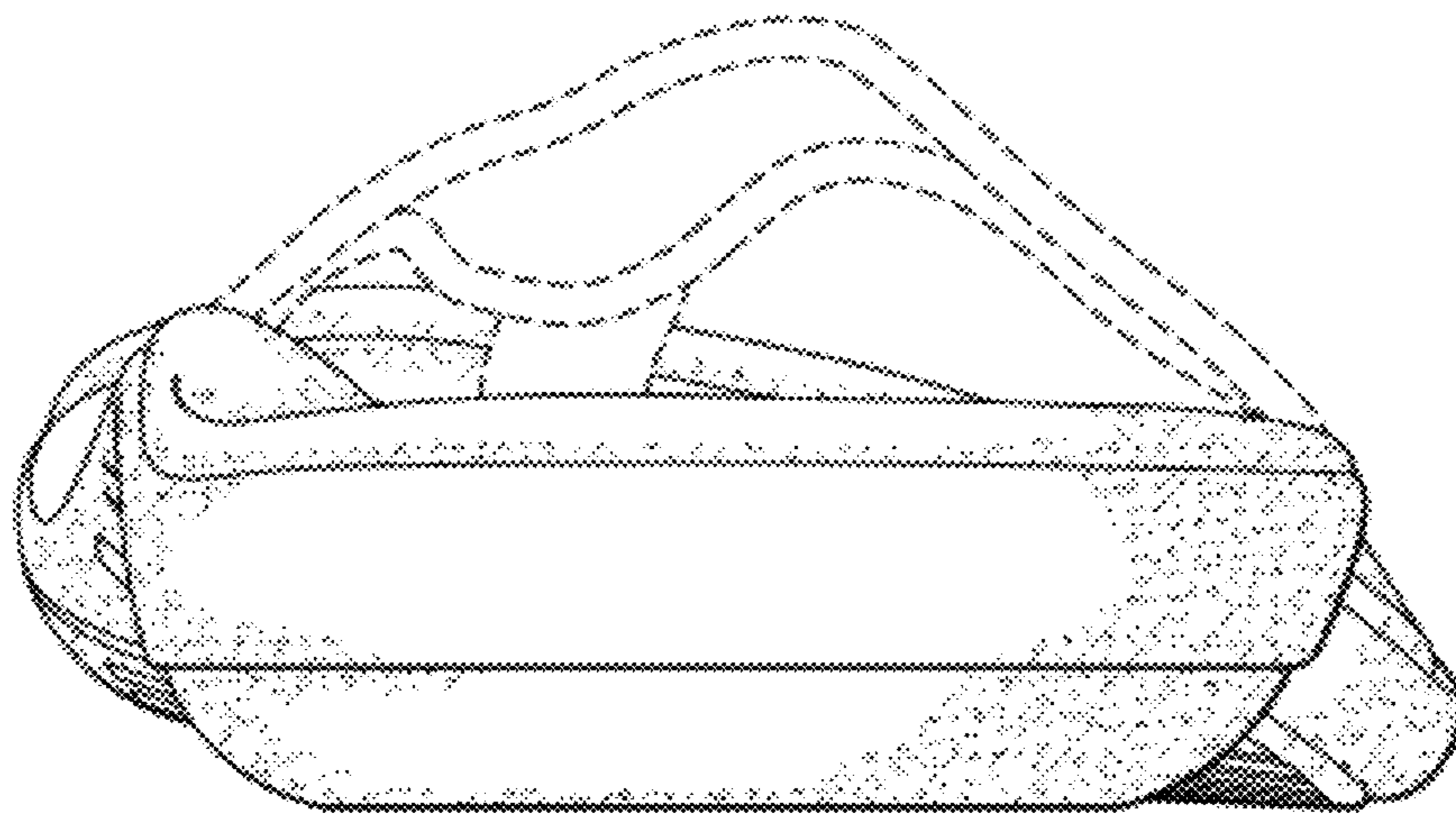

FIG. 3

FIG. 4

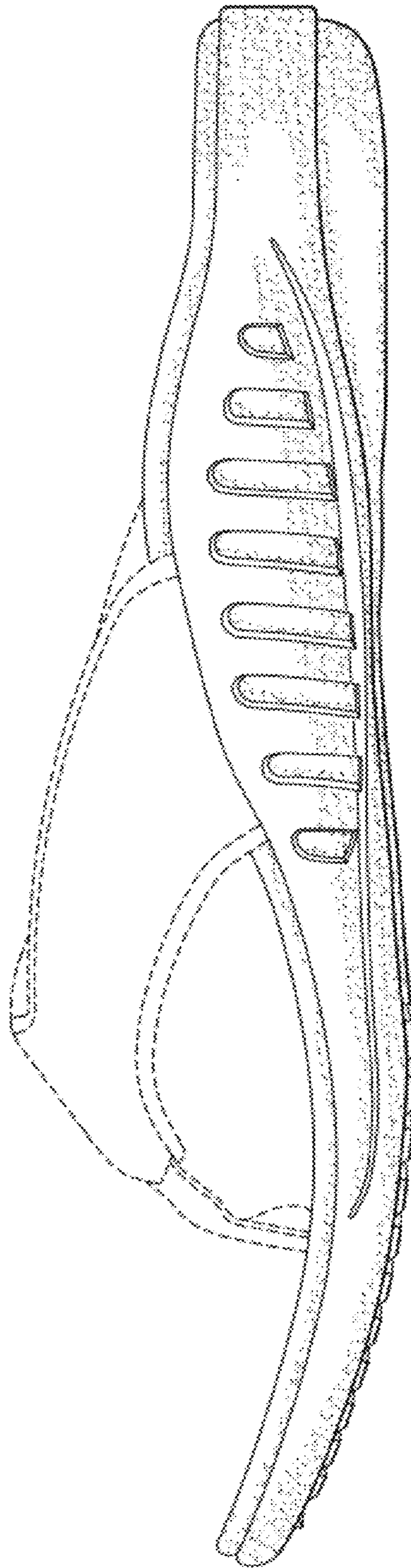

FIG. 5

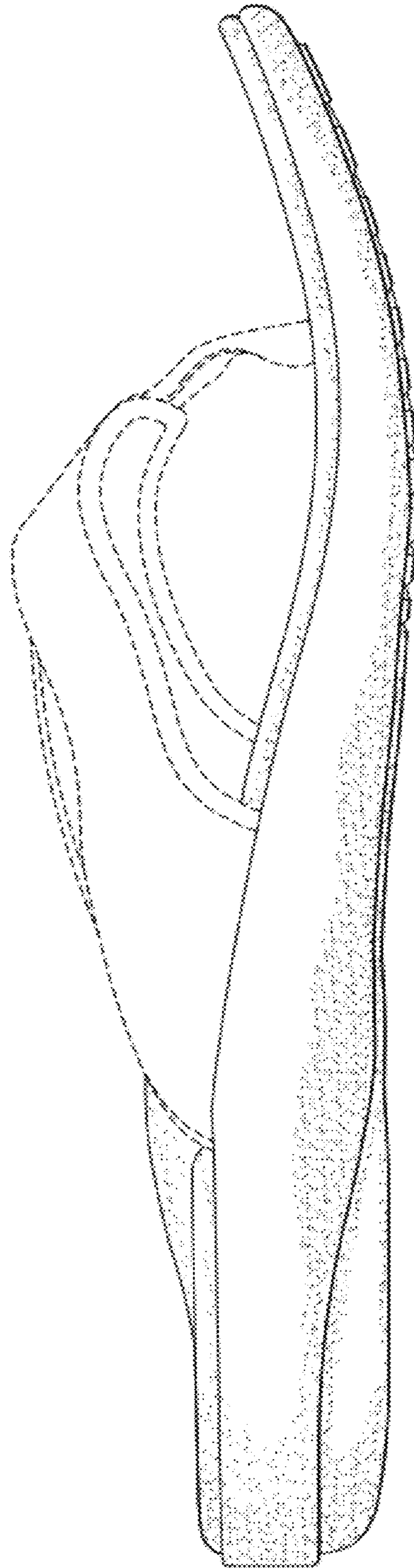

FIG. 6

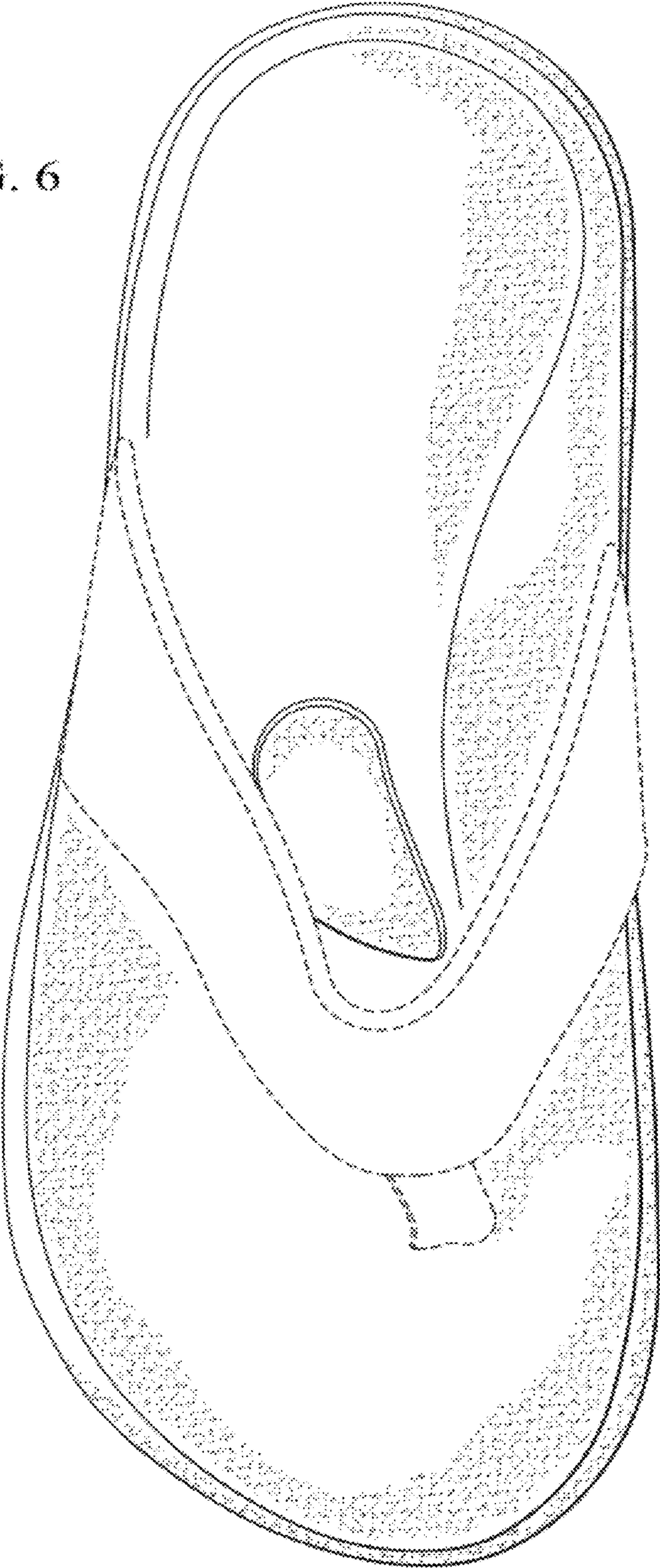
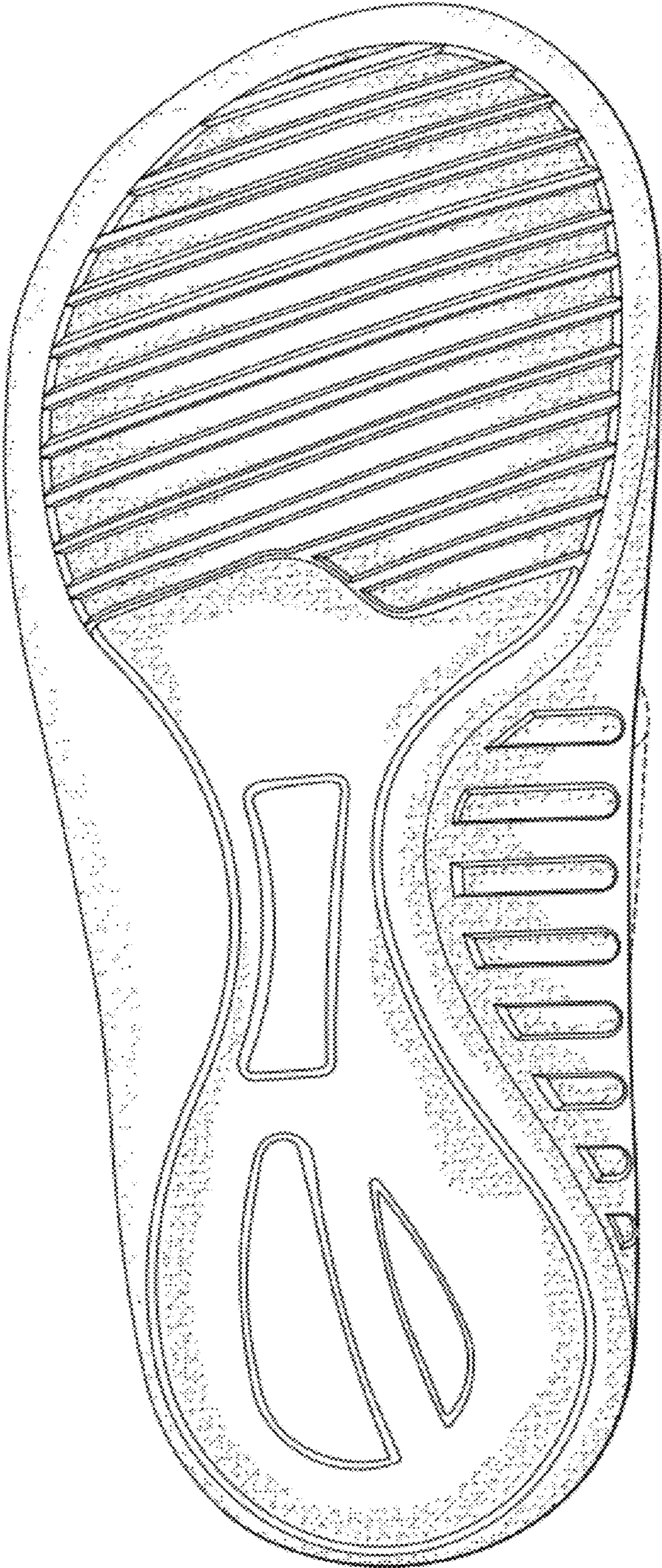

FIG. 7



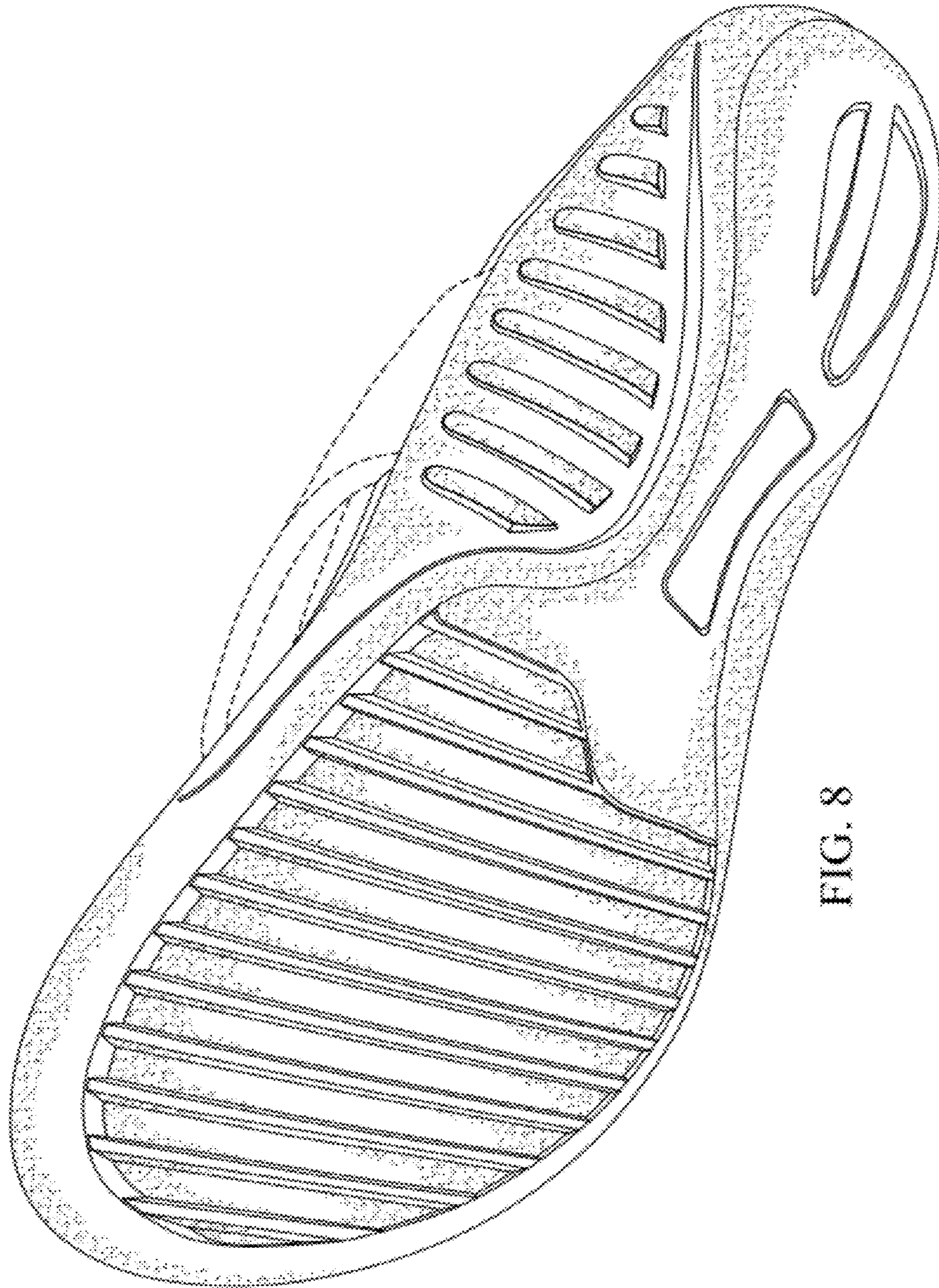

FIG. 8