



US00D663510S

(12) **United States Design Patent**
Benaim

(10) **Patent No.:** **US D663,510 S**

(45) **Date of Patent:** **** Jul. 17, 2012**

(54) **SHOE**

(76) Inventor: **Alexandre Benaim**, Geneva (CH)

(**) Term: **14 Years**

(21) Appl. No.: **29/411,540**

(22) Filed: **Jan. 23, 2012**

(30) **Foreign Application Priority Data**

Jul. 21, 2011 (WO) DM/076 674

(51) **LOC (9) Cl.** **02-04**

(52) **U.S. Cl.** **D2/914; D2/909**

(58) **Field of Classification Search** D02/900,
D02/903, 916-918, 943, 959, 969, 972; 36/11.5,
36/45, 8.1, 77 M, 77 R

See application file for complete search history.

(56) **References Cited**

U.S. PATENT DOCUMENTS

D244,886 S * 7/1977 Perser et al. D2/914
D263,516 S * 3/1982 Booty D2/914
4,484,398 A * 11/1984 Goodwin et al. 36/135
D404,544 S * 1/1999 Tzenos et al. D2/909

D450,913 S * 11/2001 Banik et al. D2/909
D587,881 S * 3/2009 Hubner D2/909
D603,146 S * 11/2009 Sellers et al. D2/914

* cited by examiner

Primary Examiner — Robert M Spear

Assistant Examiner — Rashida C McCoy

(74) *Attorney, Agent, or Firm* — Frommer Lawrence & Haug LLP; Ronald R Santucci

(57) **CLAIM**

The ornamental design for a shoe, as shown and described.

DESCRIPTION

FIG. 1 is a top plan view of the shoe;

FIG. 2 is a left side view thereof;

FIG. 3 is a right side view thereof;

FIG. 4 is a front side view thereof;

FIG. 5 is a rear side view thereof;

FIG. 6 is a bottom plan view thereof; and,

FIG. 7 is a perspective view thereof.

The broken line showing of a tree in FIG. 5 is for the purpose of illustrating a surface feature and forms no part of the claimed design.

1 Claim, 7 Drawing Sheets

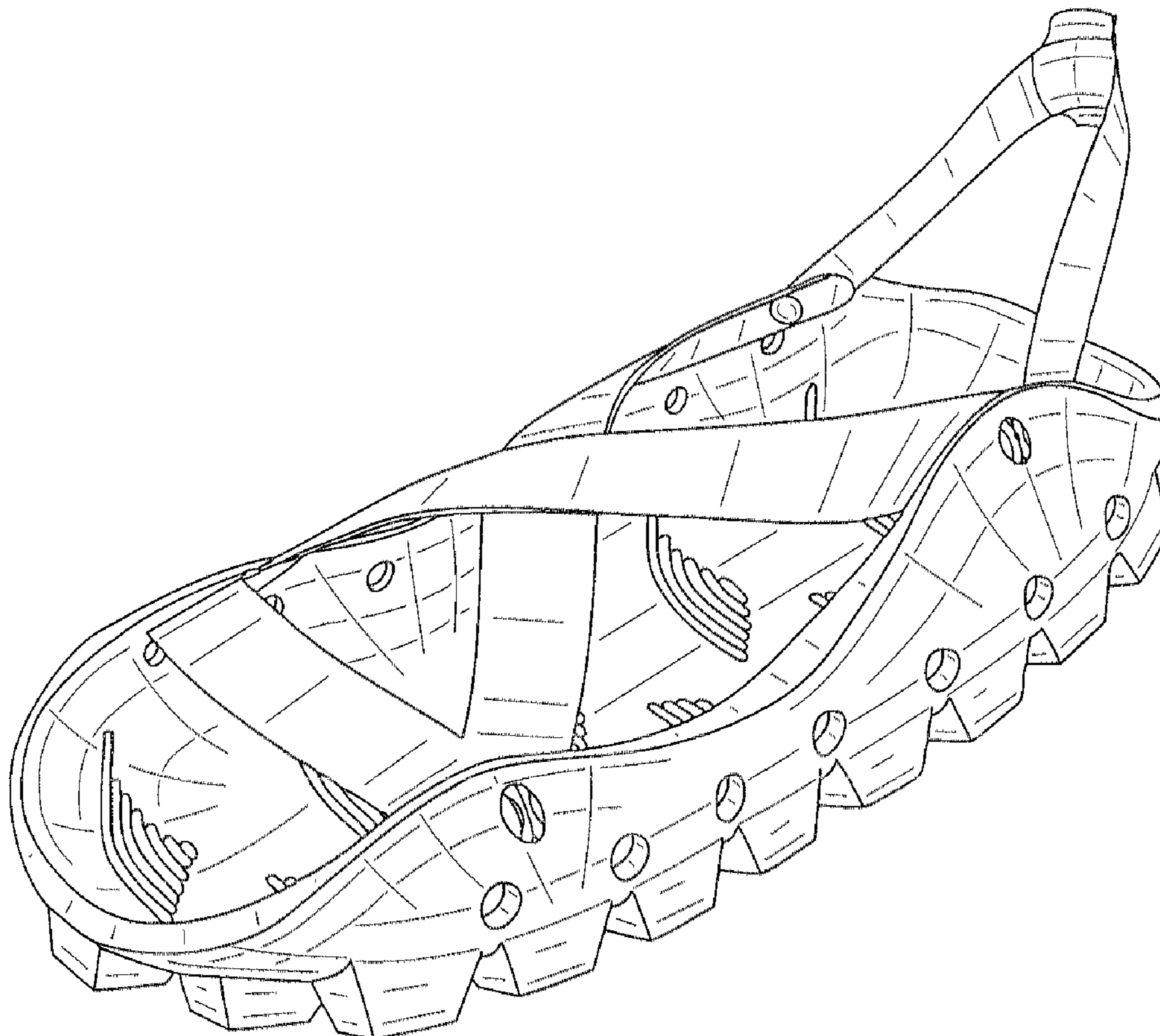

Fig.1

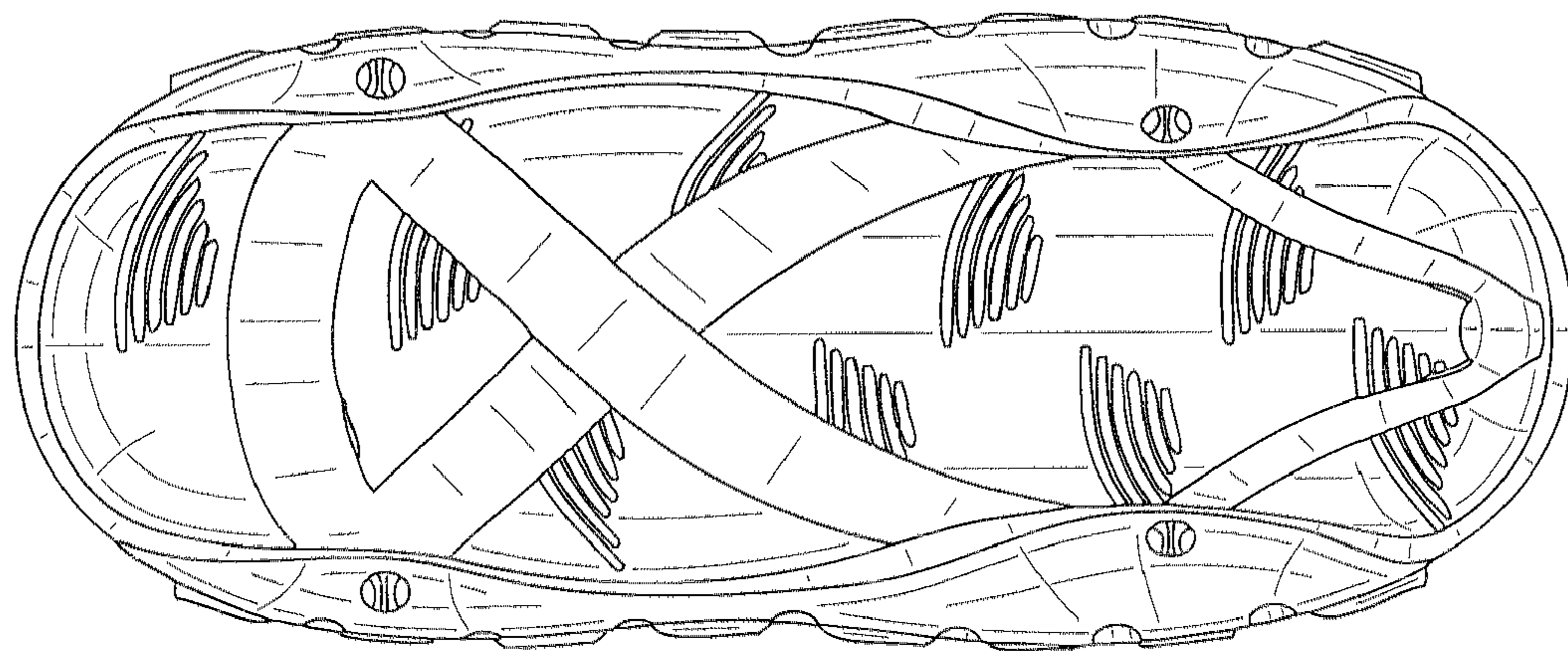

Fig.2

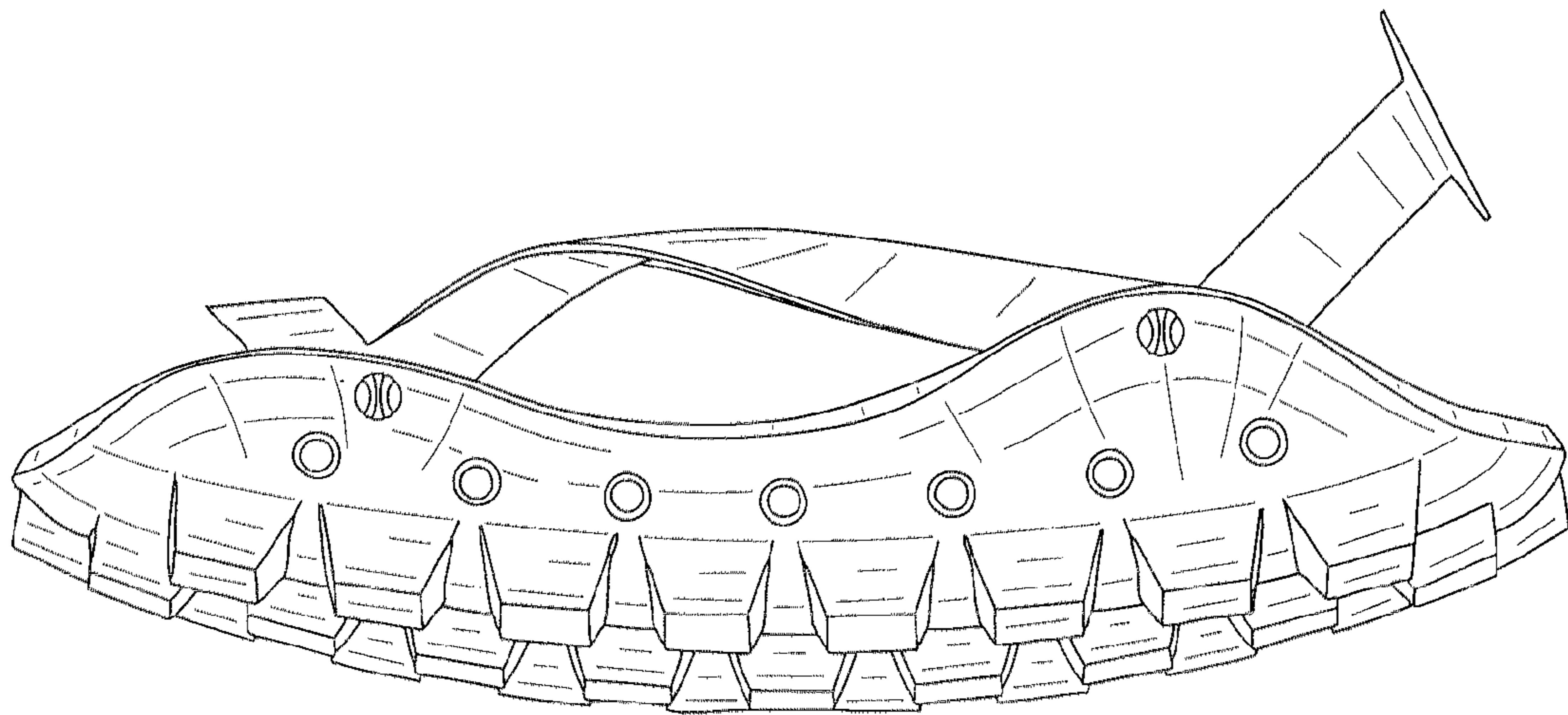

Fig.3

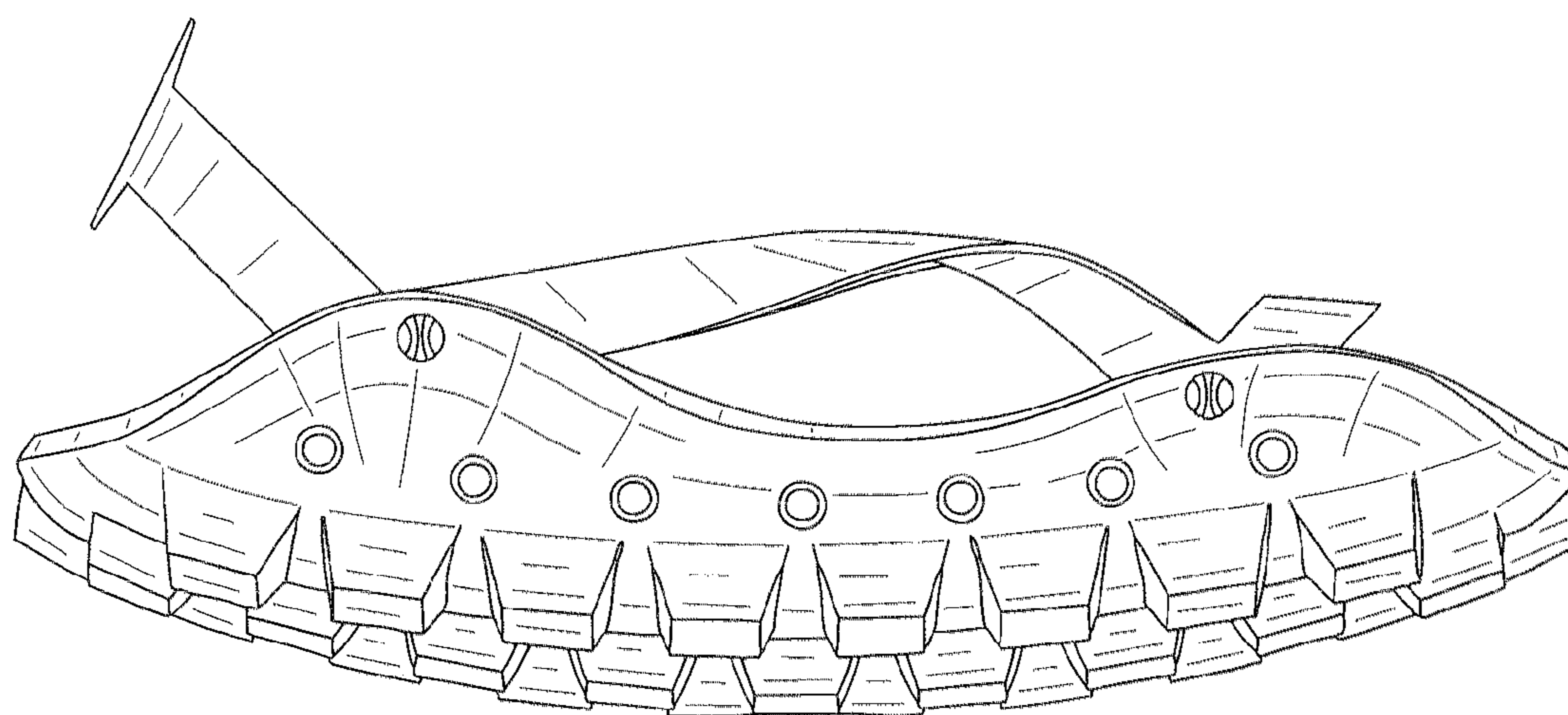

Fig.4

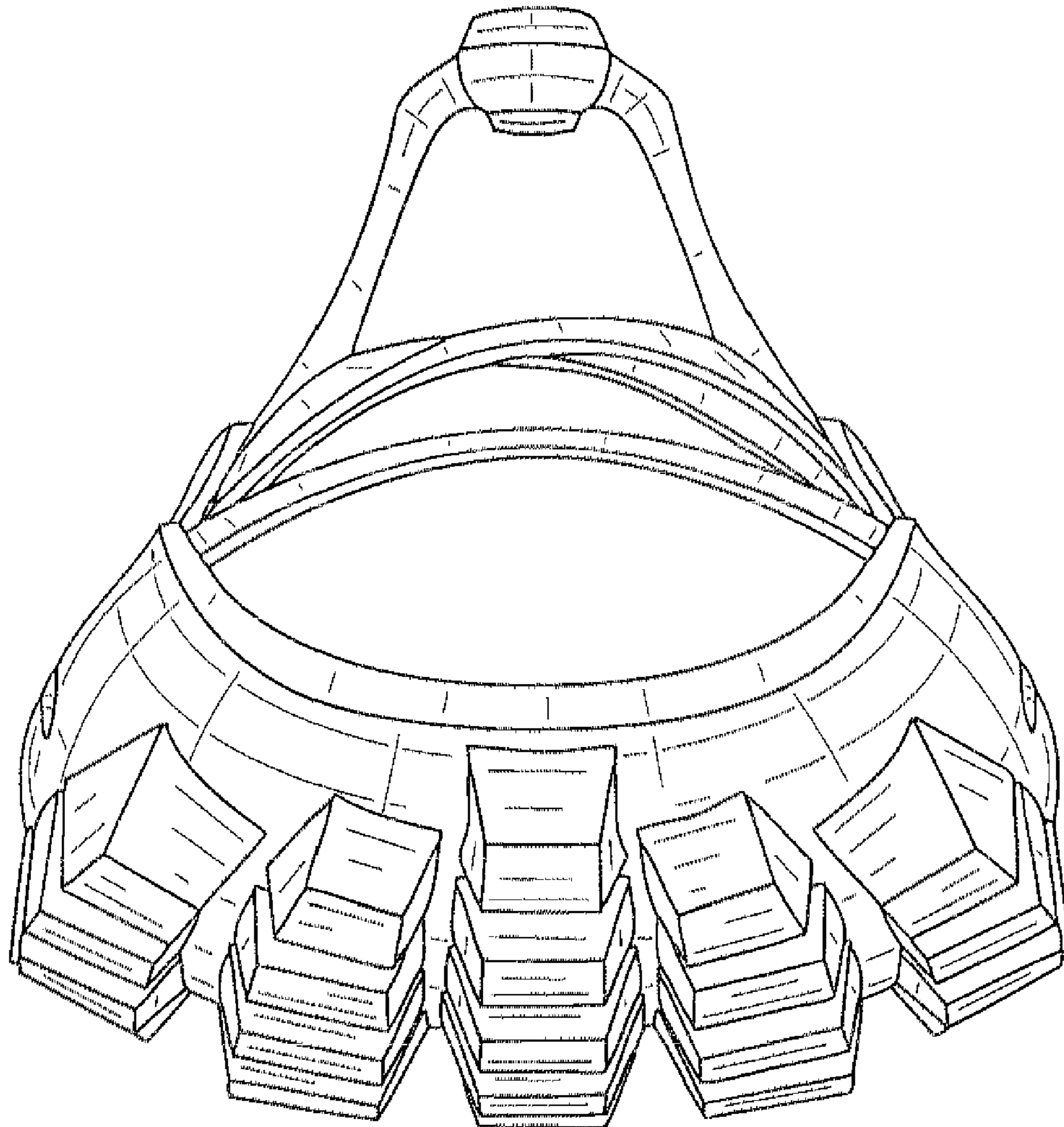

Fig.5

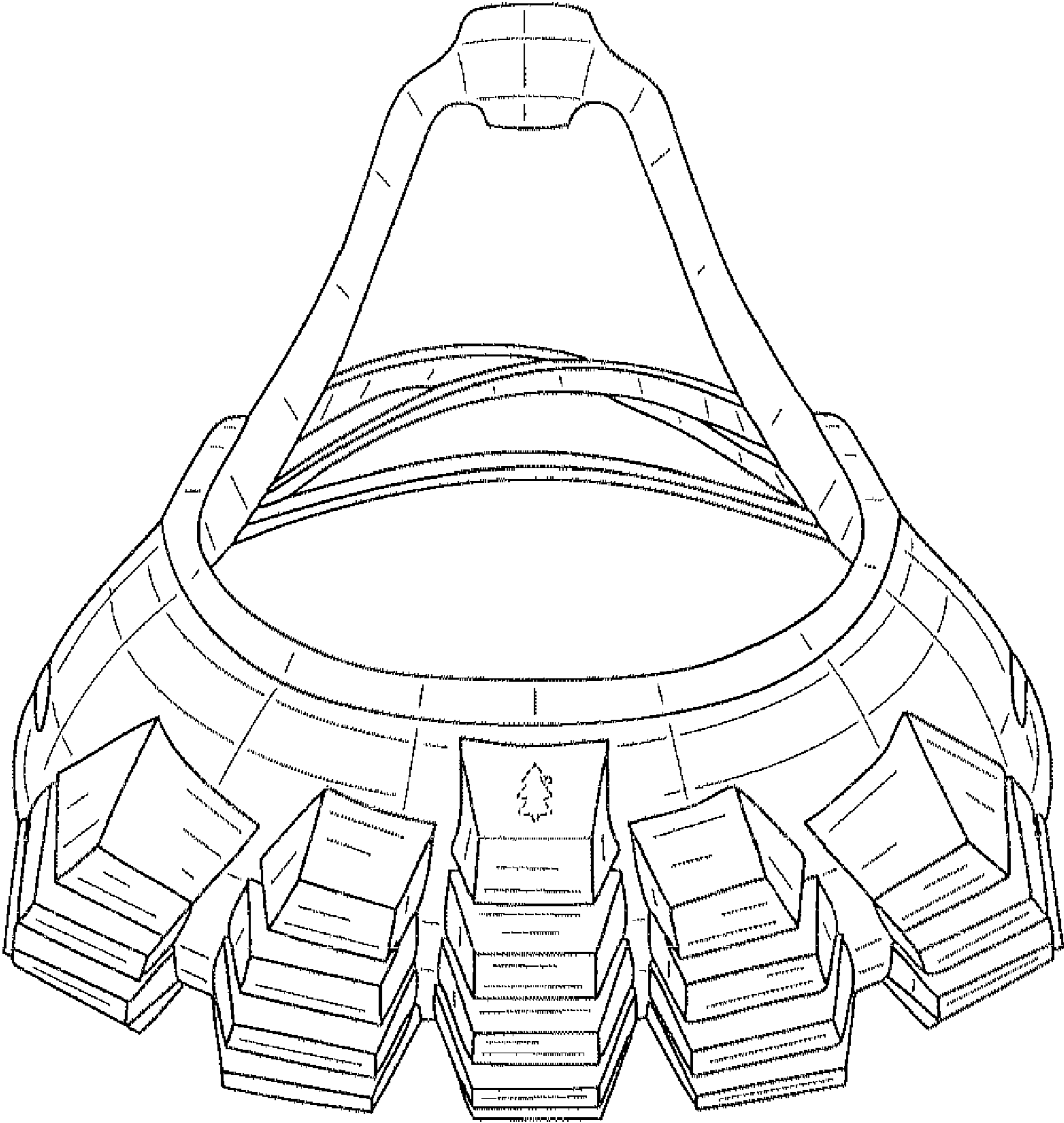

Fig.6

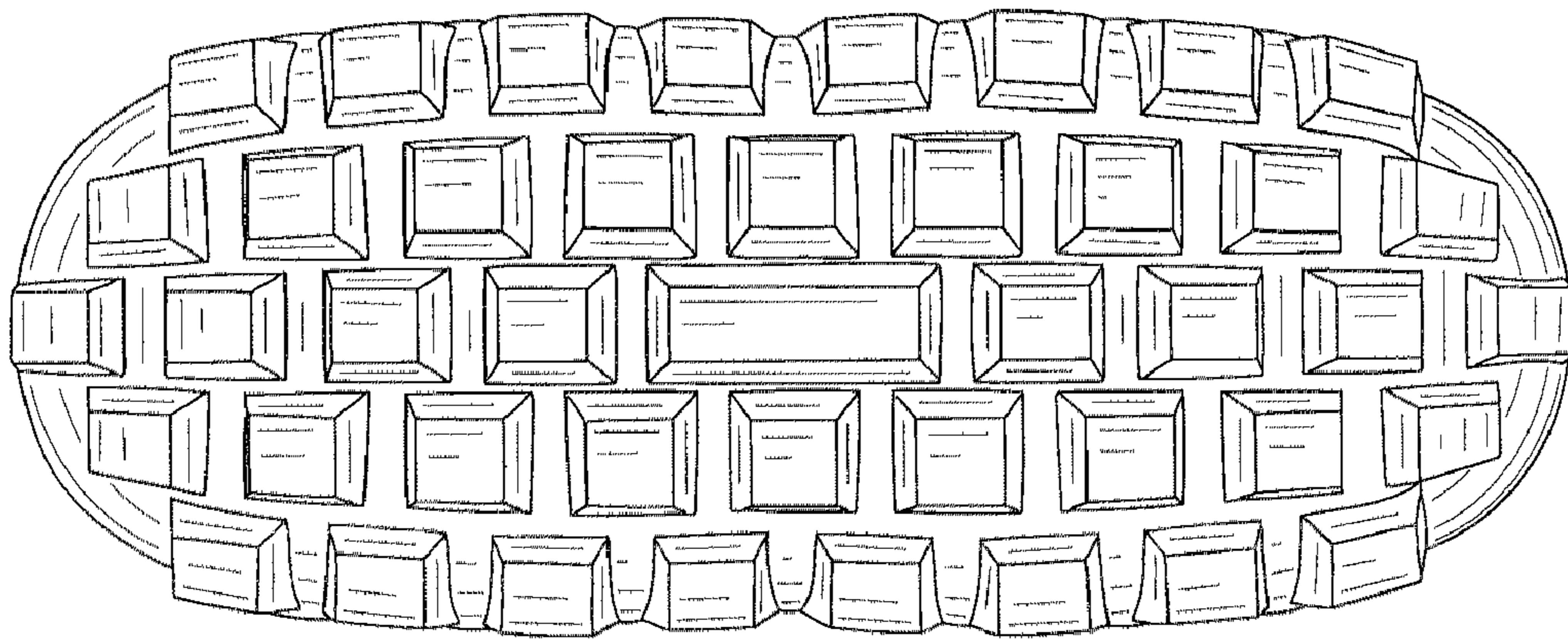

Fig.7

