

US00D663419S

(12) **United States Design Patent**
Mashio et al.

(10) **Patent No.:** **US D663,419 S**
(45) **Date of Patent:** **** Jul. 10, 2012**

(54) **DENTAL ABUTMENT**

(75) Inventors: **Go Mashio**, Itabashi-ku (JP); **Fumiya Sato**, Itabashi-ku (JP)

(73) Assignee: **GC Corporation**, Tokyo (JP)

(**) Term: **14 Years**

(21) Appl. No.: **29/398,979**

(22) Filed: **Aug. 8, 2011**

(30) **Foreign Application Priority Data**

Feb. 25, 2011 (JP) 2011-004115

(51) **LOC (9) Cl.** **24-03**

(52) **U.S. Cl.** **D24/156**

(58) **Field of Classification Search** D24/155-156,
D24/176; 433/172-176

See application file for complete search history.

(56) **References Cited**

U.S. PATENT DOCUMENTS

5,281,140	A *	1/1994	Niznick	433/172
5,439,380	A *	8/1995	Marlin	433/172
5,564,921	A *	10/1996	Marlin	433/172
6,068,479	A *	5/2000	Kwan	433/173
D443,361	S *	6/2001	Hurson	D24/156
D486,912	S *	2/2004	Schulter et al.	D24/156
D487,153	S *	2/2004	Schulter et al.	D24/156
D493,890	S *	8/2004	Schulter et al.	D24/156
D562,453	S *	2/2008	Rassoli	D24/156
D562,455	S *	2/2008	Rassoli	D24/156
D567,947	S *	4/2008	Lerner et al.	D24/156
D583,057	S *	12/2008	Kojima et al.	D24/156
D612,056	S *	3/2010	White, III	D24/156

D642,272	S *	7/2011	Aldecoa	D24/156
8,113,835	B2 *	2/2012	Yau et al.	433/173
2010/0227294	A1 *	9/2010	Takagi et al.	433/174

OTHER PUBLICATIONS

Simple solutions abutments with Laser-Lok. [Retrieved on Mar. 1, 2012]. Retrieved from the internet <URL: http://www.biohorizons.com/simplesolutions.aspx>.*

U.S. Appl. No. 29/399,037, filed Aug. 9, 2011, Mashio, et al.

* cited by examiner

Primary Examiner — Wan Laymon

(74) *Attorney, Agent, or Firm* — Oblon, Spivak, McClelland, Maier & Neustadt, L.L.P.

(57) **CLAIM**

The ornamental design for a dental abutment, as shown and described.

DESCRIPTION

FIG. 1 is a front view of a dental abutment showing our new design;

FIG. 2 is a top view thereof;

FIG. 3 is a bottom view thereof;

FIG. 4 is a right side view thereof;

FIG. 5 is a left side view thereof; and,

FIG. 6 is a cross-sectional view taken along the line A-A in FIG. 4.

The dash-dot dash broken lines immediately adjacent the claimed areas represent the bounds of the claimed design while all other broken lines represent environmental structure and are for illustrative purposes only; the broken lines form no part of the claimed design.

A rear view is omitted because it appears symmetrically to a front view.

1 Claim, 3 Drawing Sheets

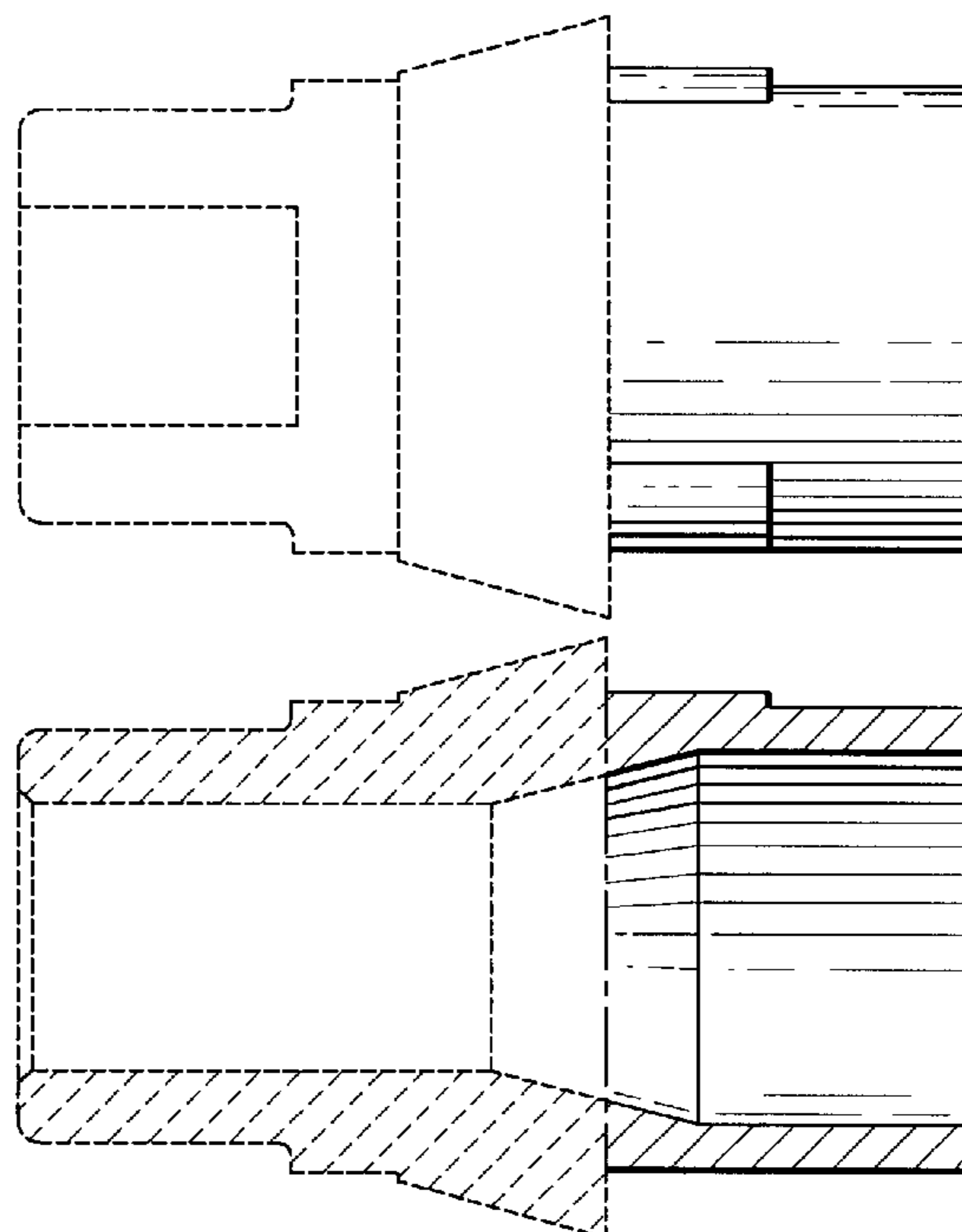

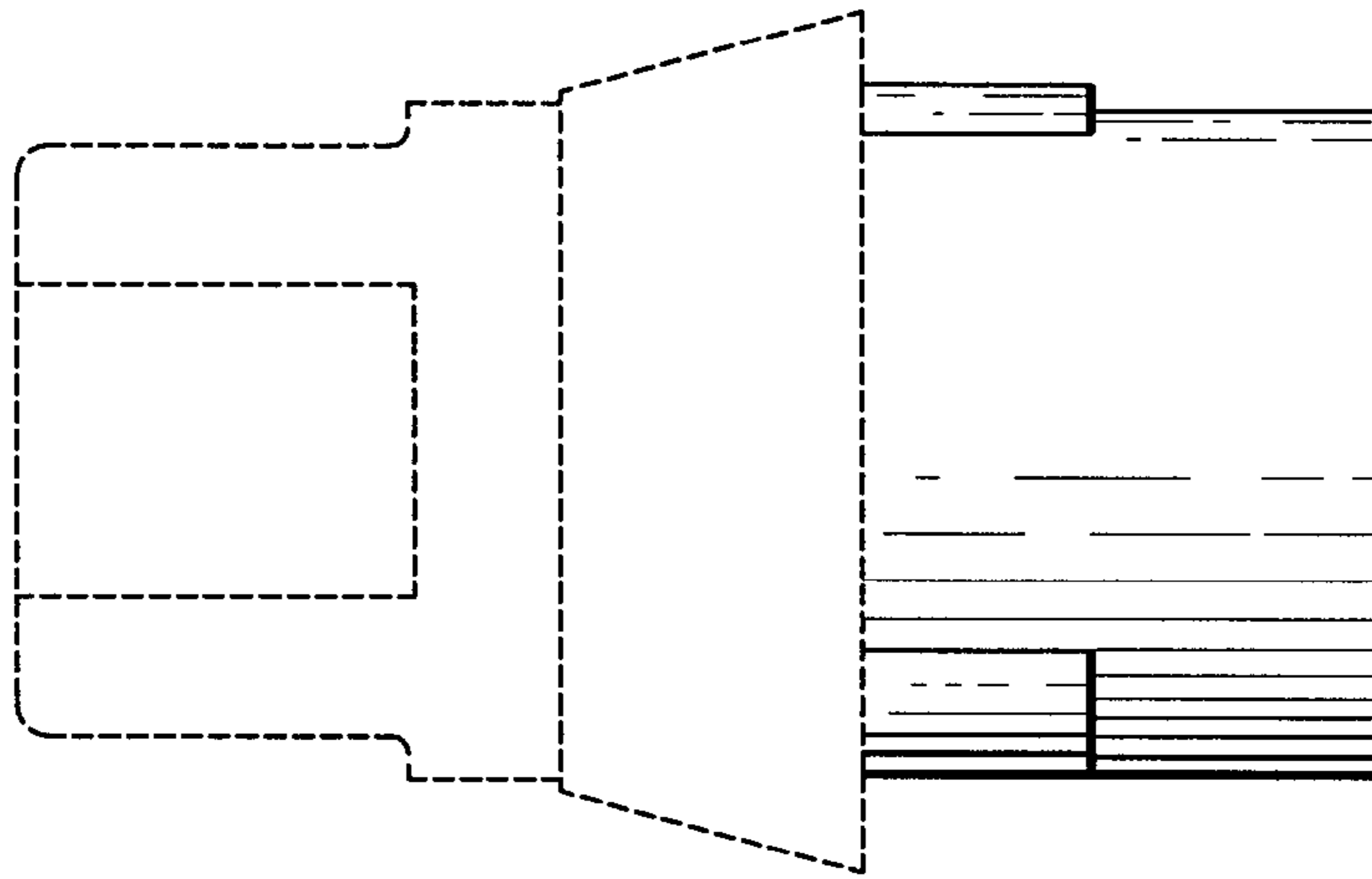

Fig. 1

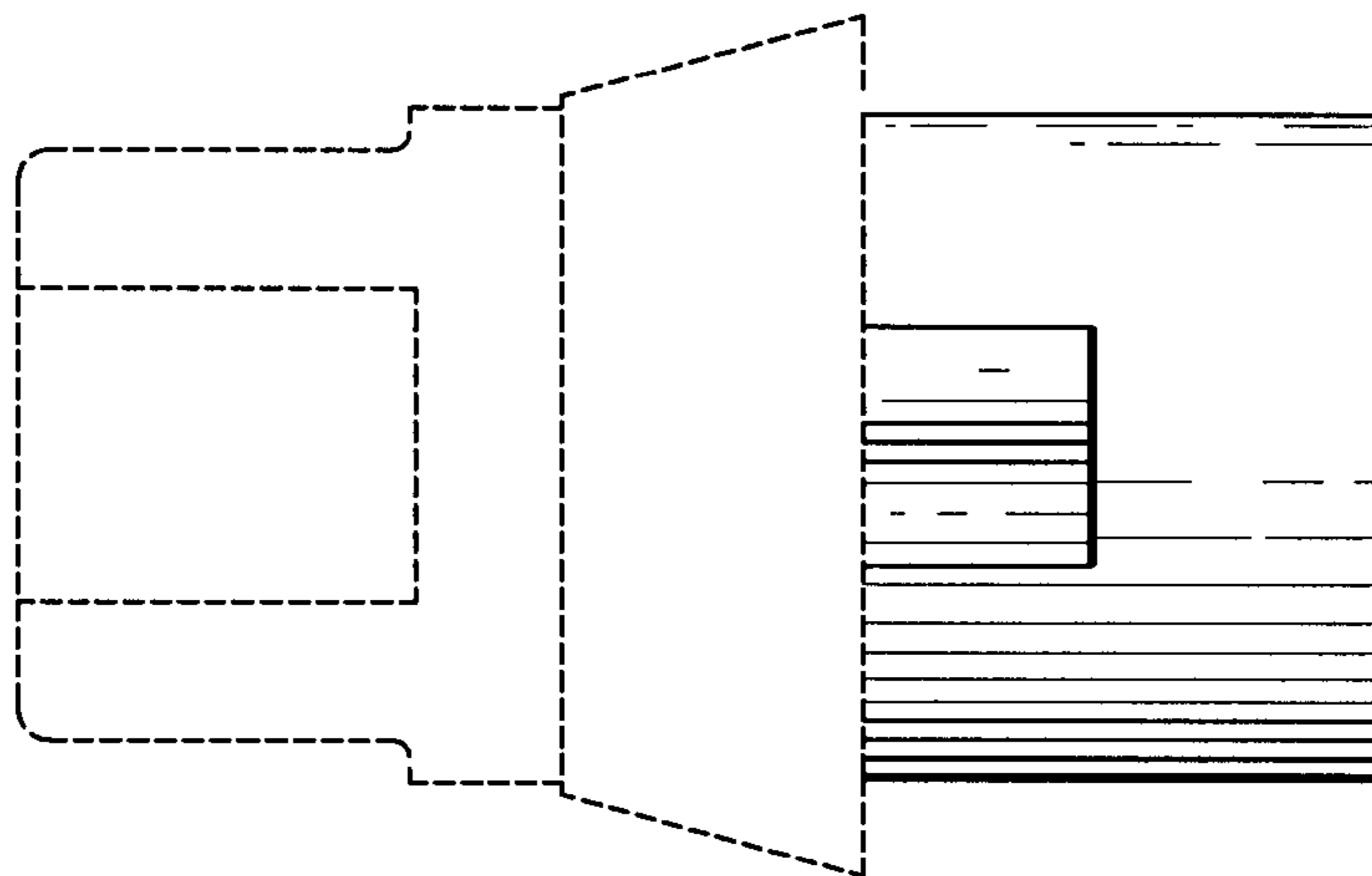

Fig. 2

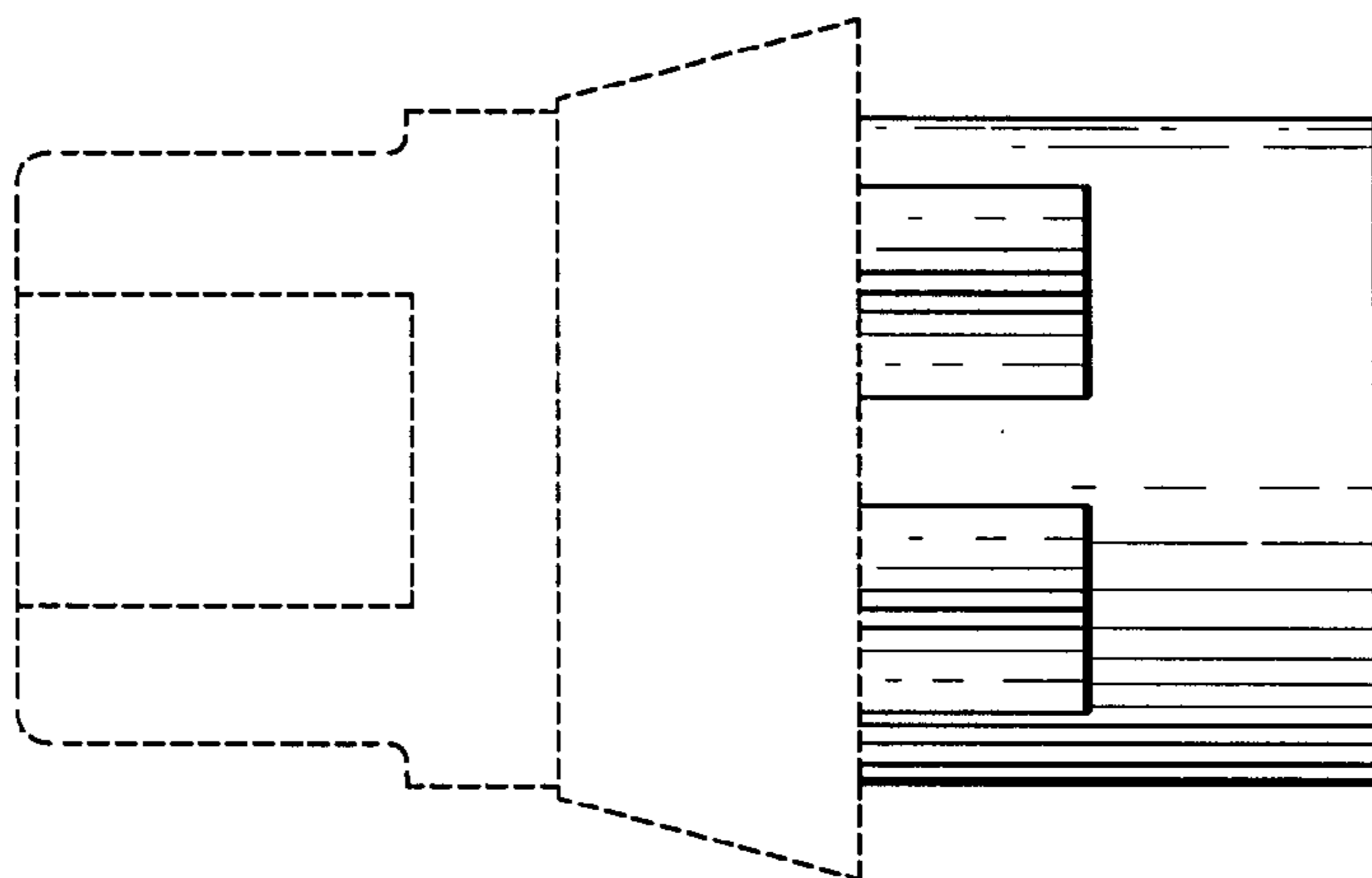

Fig. 3

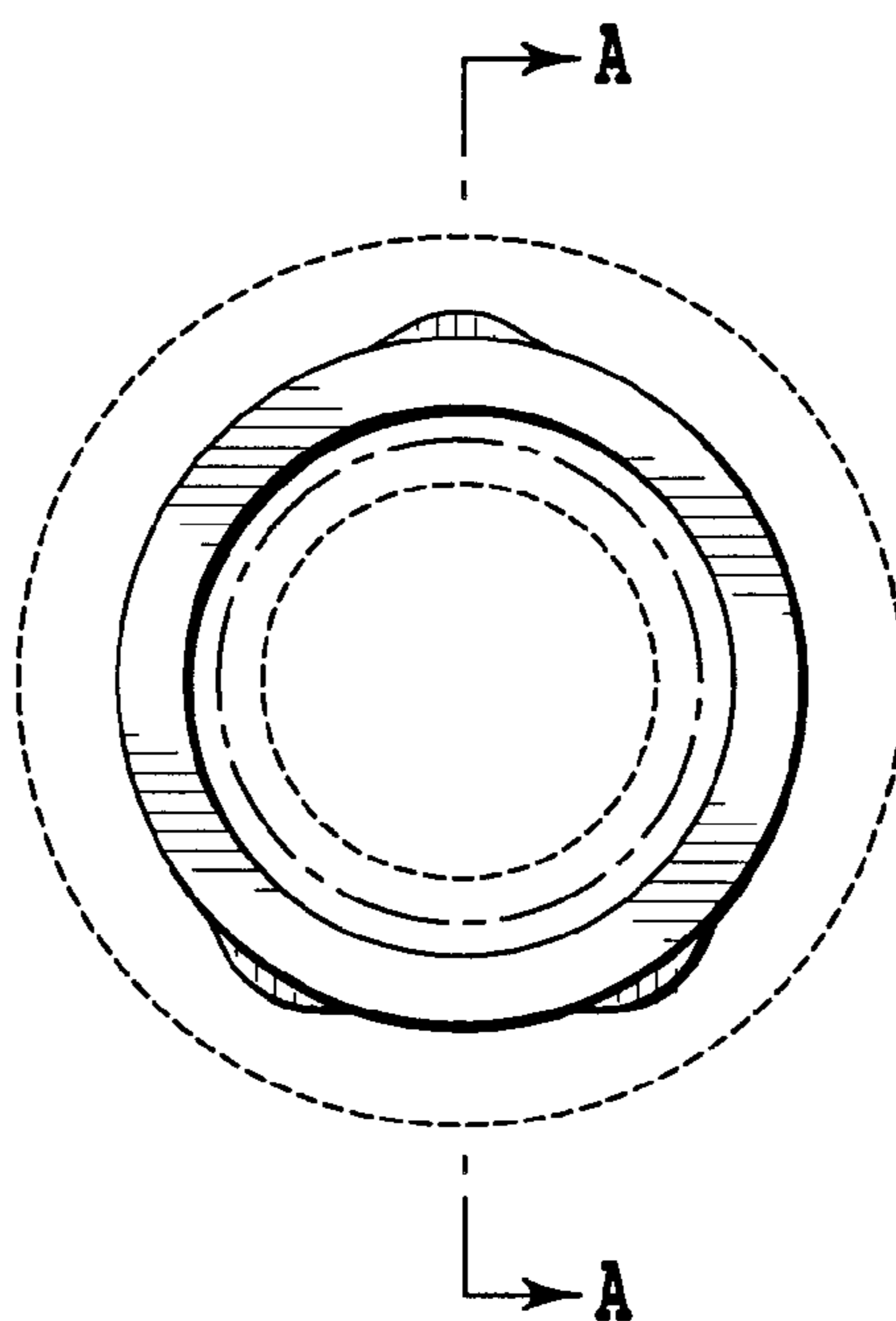

Fig. 4

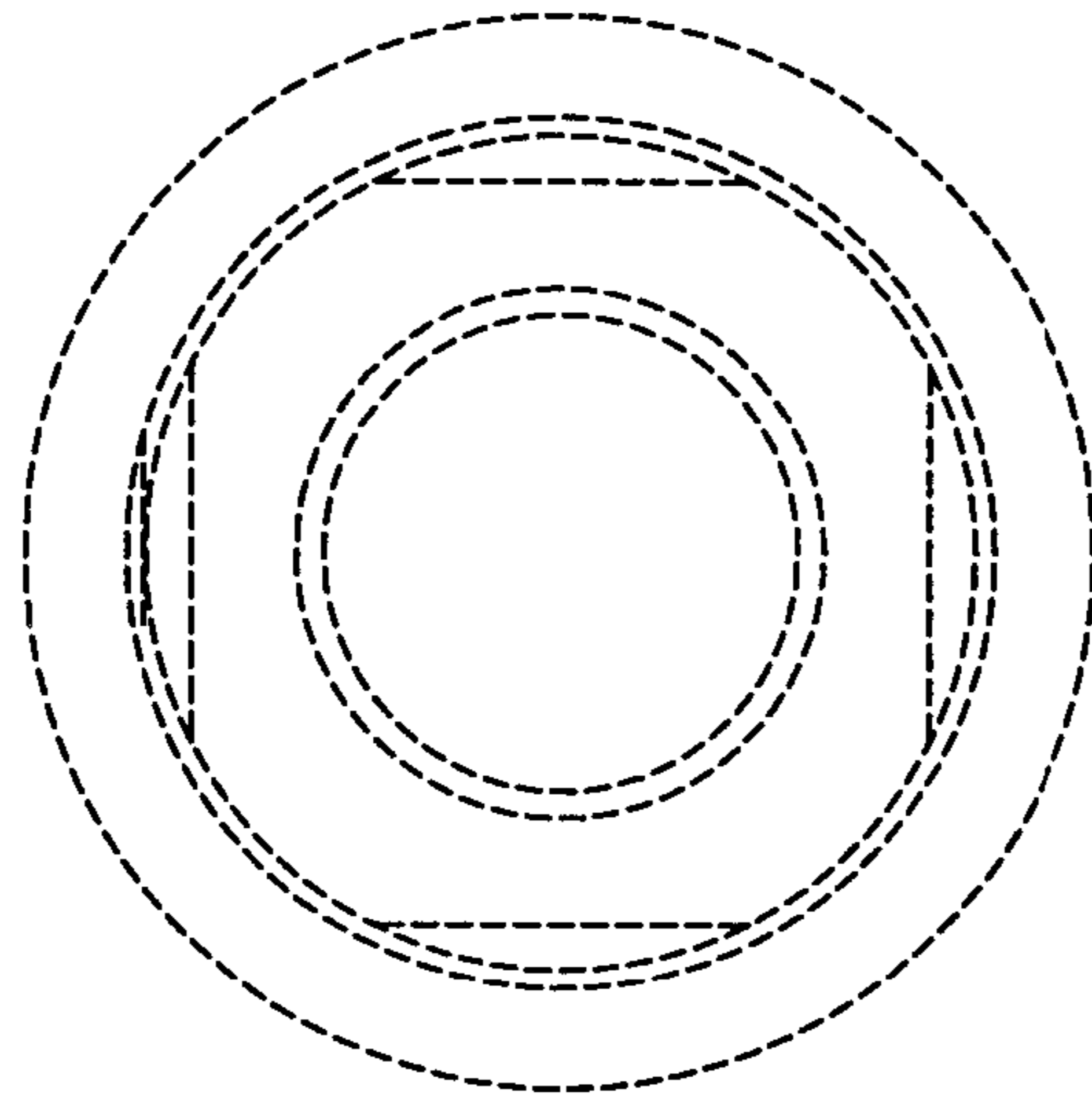

Fig. 5

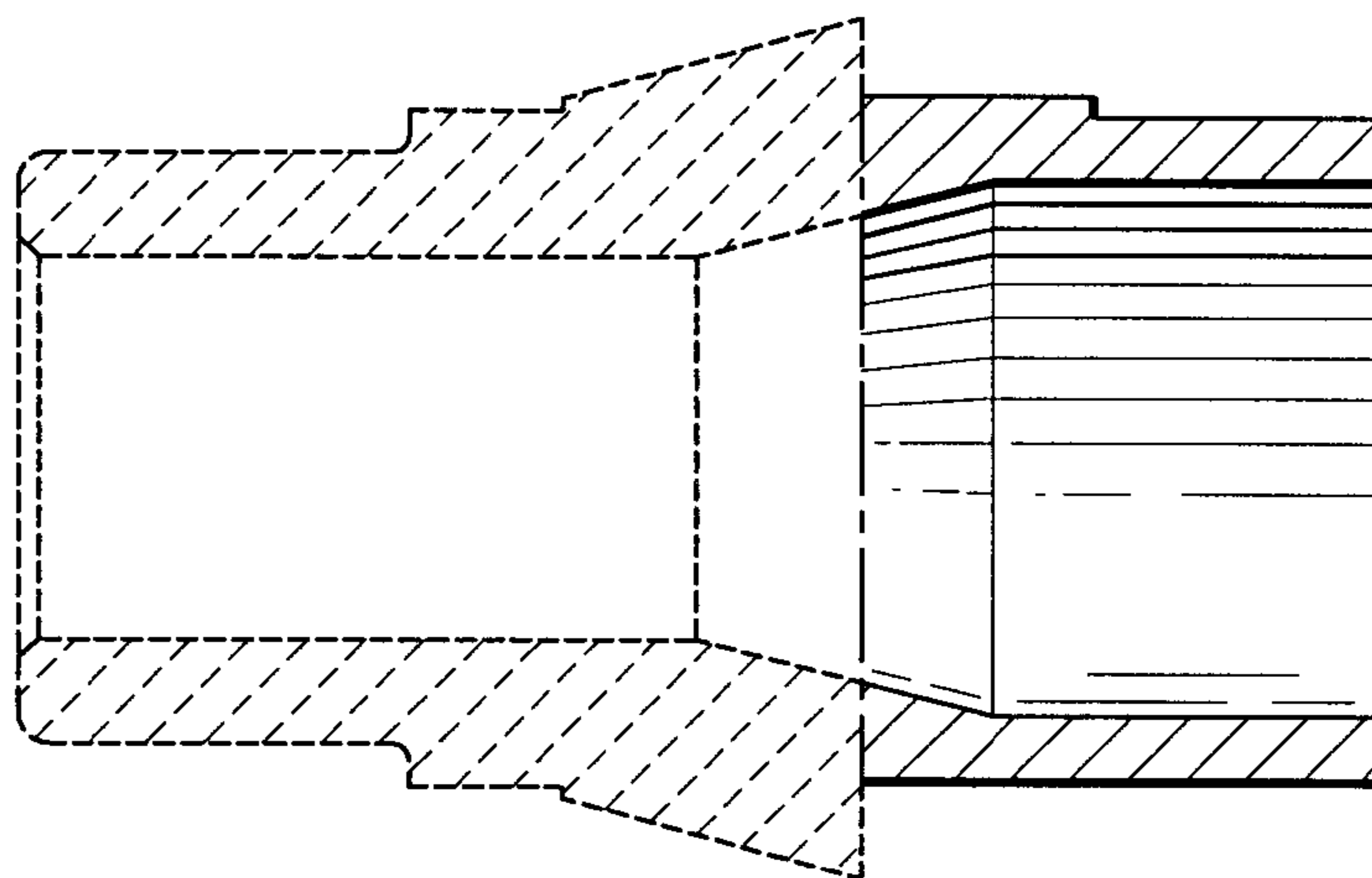

Fig. 6