



US00D663395S

(12) **United States Design Patent**
Miller et al.

(10) **Patent No.:** **US D663,395 S**
(45) **Date of Patent:** **** Jul. 10, 2012**

(54) **SINK**

(75) Inventors: **Jason Miller**, Sheboygan Falls, WI (US); **Terrence K. Mahon**, Whitefish Bay, WI (US); **Shawn J. Booth**, Sheboygan, WI (US); **Peter Tabeling**, Lakewood, OH (US)

(73) Assignee: **Kohler Co.**, Kohler, WI (US)

(**) Term: **14 Years**

(21) Appl. No.: **29/415,199**

(22) Filed: **Mar. 8, 2012**

Related U.S. Application Data

(62) Division of application No. 29/386,884, filed on Mar. 4, 2011, now Pat. No. Des. 655,798.

(51) **LOC (9) Cl.** **23-02**

(52) **U.S. Cl.** **D23/308**

(58) **Field of Classification Search** D23/284, D23/290-292, 293.1, 303, 308; 4/619, 639-640

See application file for complete search history.

(56) **References Cited**

U.S. PATENT DOCUMENTS

D484,956 S * 1/2004 Rachiele D23/293.1
D492,983 S * 7/2004 Rachiele D23/293.1
D527,808 S * 9/2006 Wozniczka et al. D23/290
D603,486 S * 11/2009 Mayer et al. D23/293.1

* cited by examiner

Primary Examiner — Robert Delehanty

(74) *Attorney, Agent, or Firm* — Foley & Lardner LLP

(57) **CLAIM**

We claim the ornamental design for a sink, as shown and described.

DESCRIPTION

FIG. 1 is a top perspective view of an embodiment of the claimed design;
FIG. 2 is a top plan view of the claimed design of FIG. 1;
FIG. 3 is a bottom plan view of the claimed design of FIG. 1;
FIG. 4 is a front view of the claimed design of FIG. 1;
FIG. 5 is a right-side view of the claimed design of FIG. 1;
FIG. 6 is a rear view of the claimed design of FIG. 1;
FIG. 7 is a cross-sectional view of the claimed design of FIG. 1 taken across lines 7-7 in FIG. 2;
FIG. 8 is another cross-sectional view of the claimed design of FIG. 1 taken across lines 8-8 in FIG. 2;
FIG. 9 is another cross-sectional view of the claimed design of FIG. 1 taken across lines 9-9 in FIG. 2; and,
FIG. 10 is detailed bottom perspective view of the claimed design of FIG. 1 showing a left end of a front apron.
The ornamental design which is claimed is shown in solid lines in the drawings. The broken lines in the drawings are for illustrative purposes only and form no part of the claimed design.

1 Claim, 6 Drawing Sheets

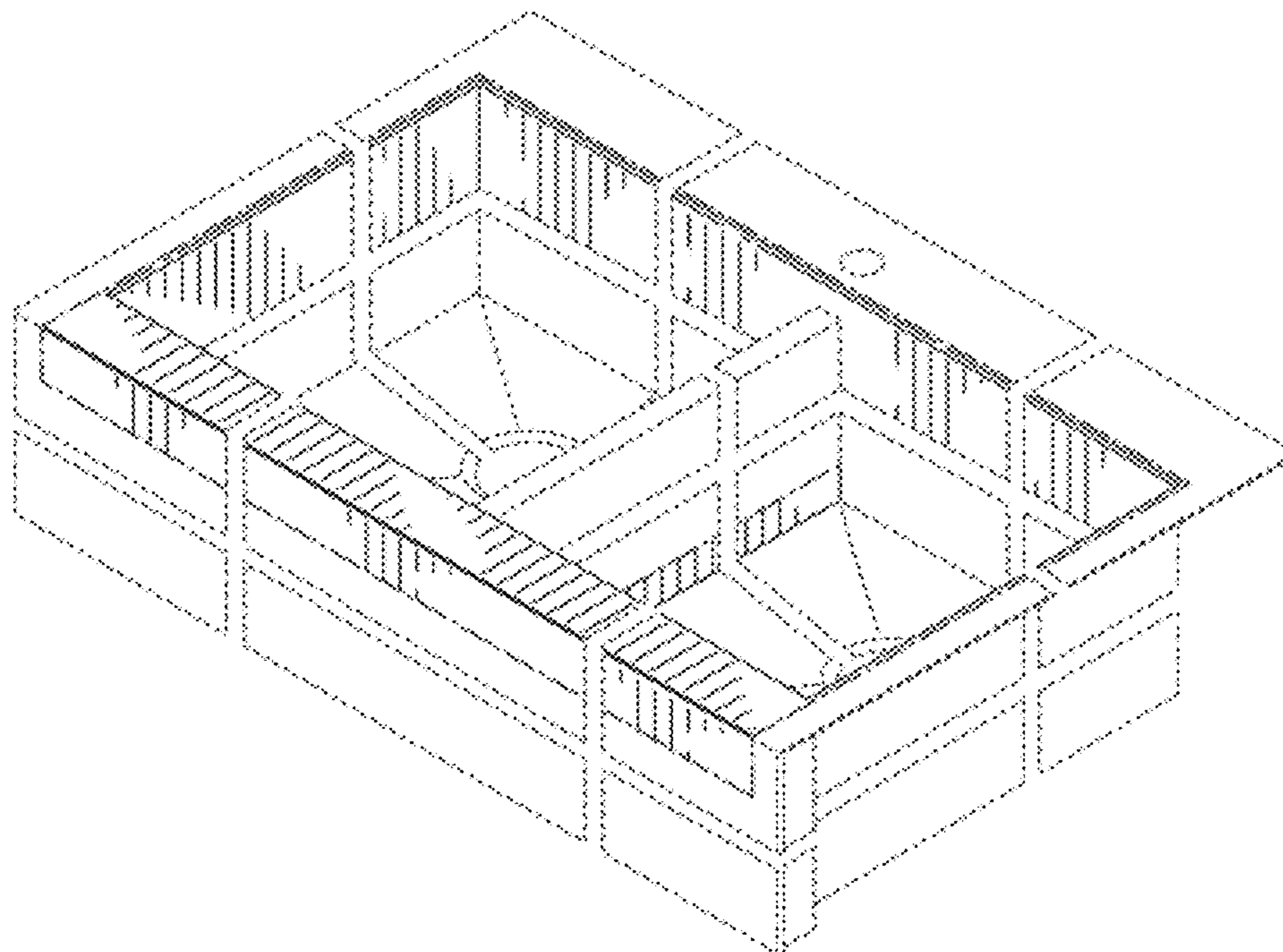

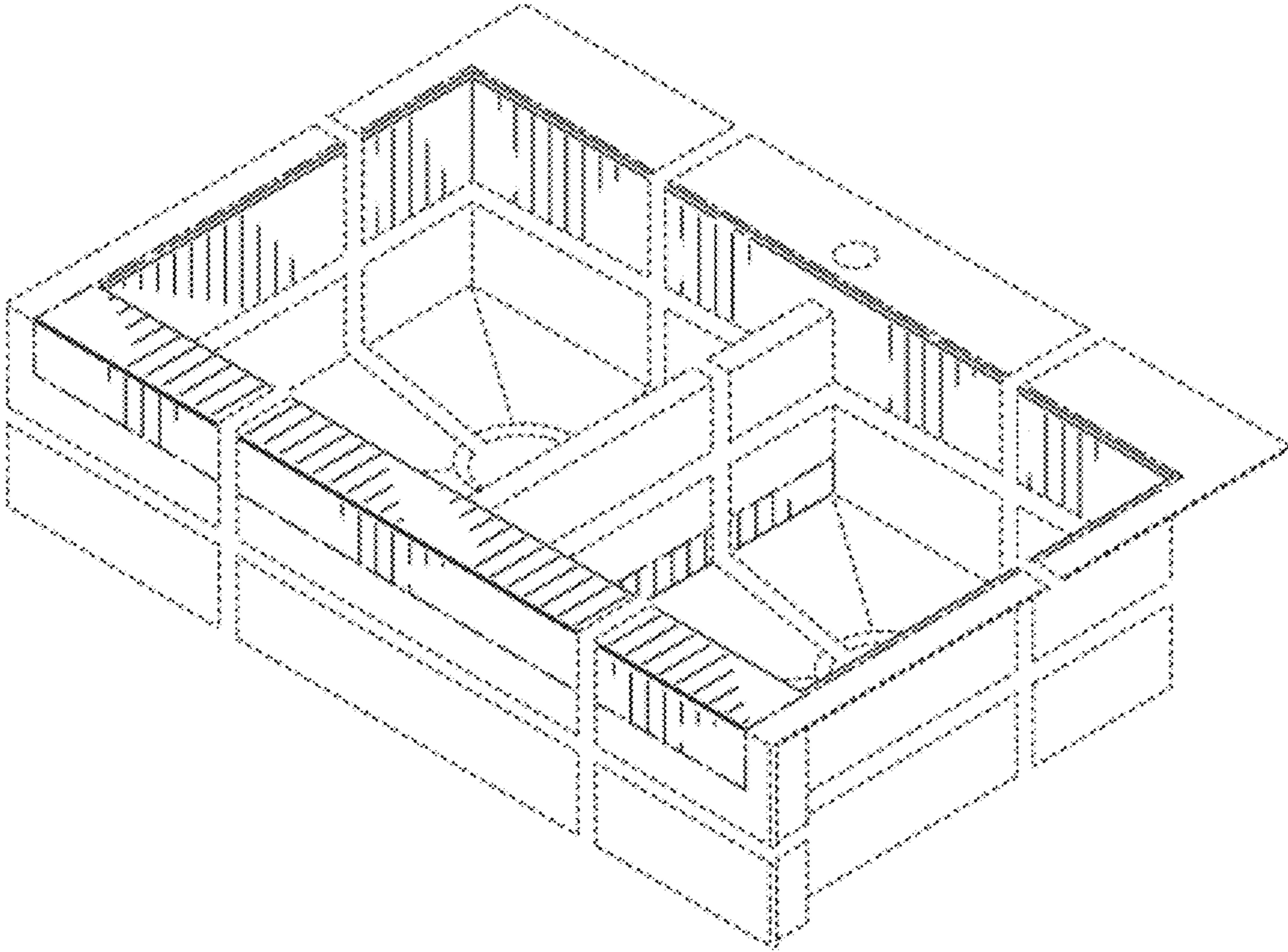

FIG. 1

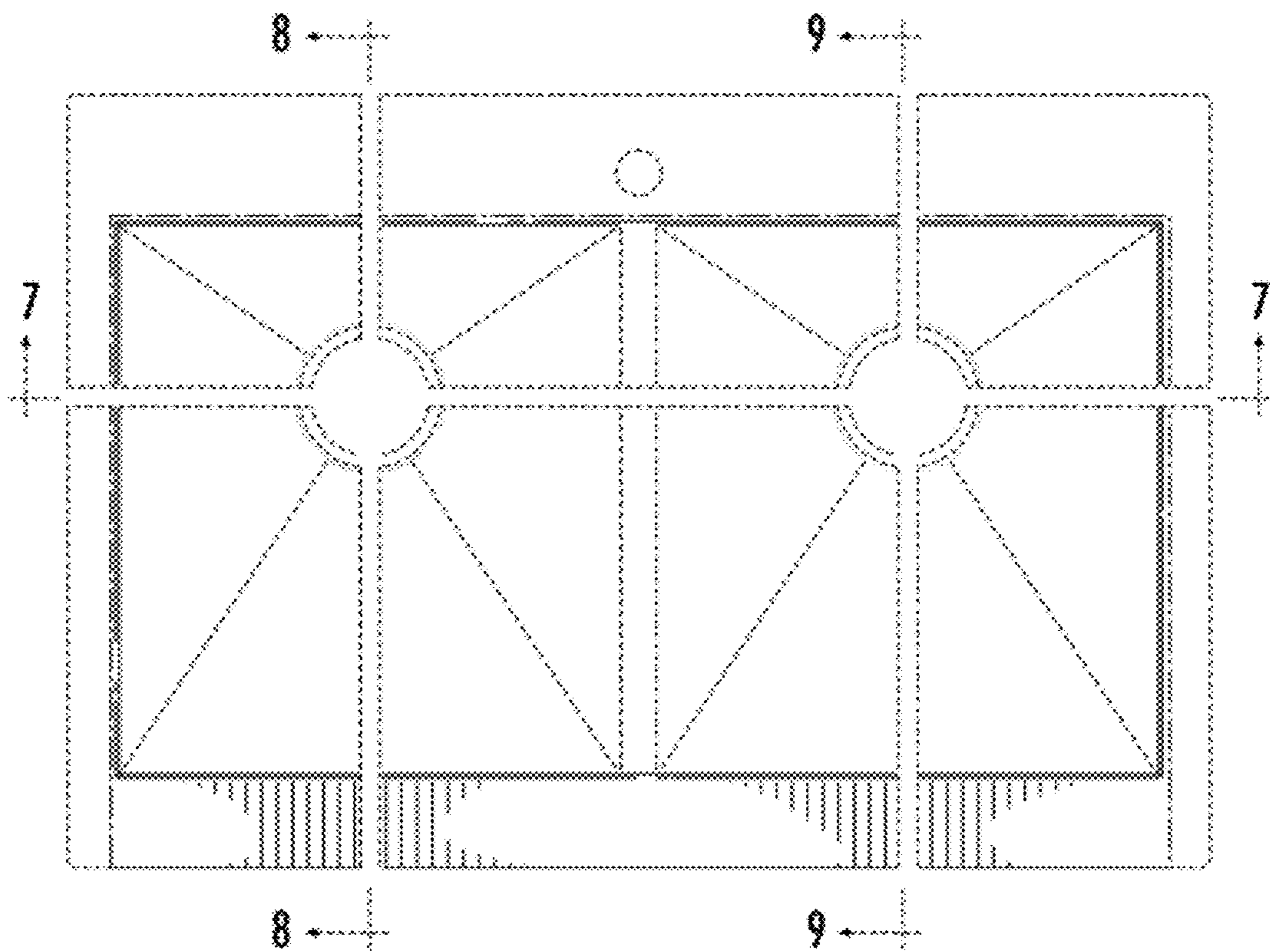

FIG. 2

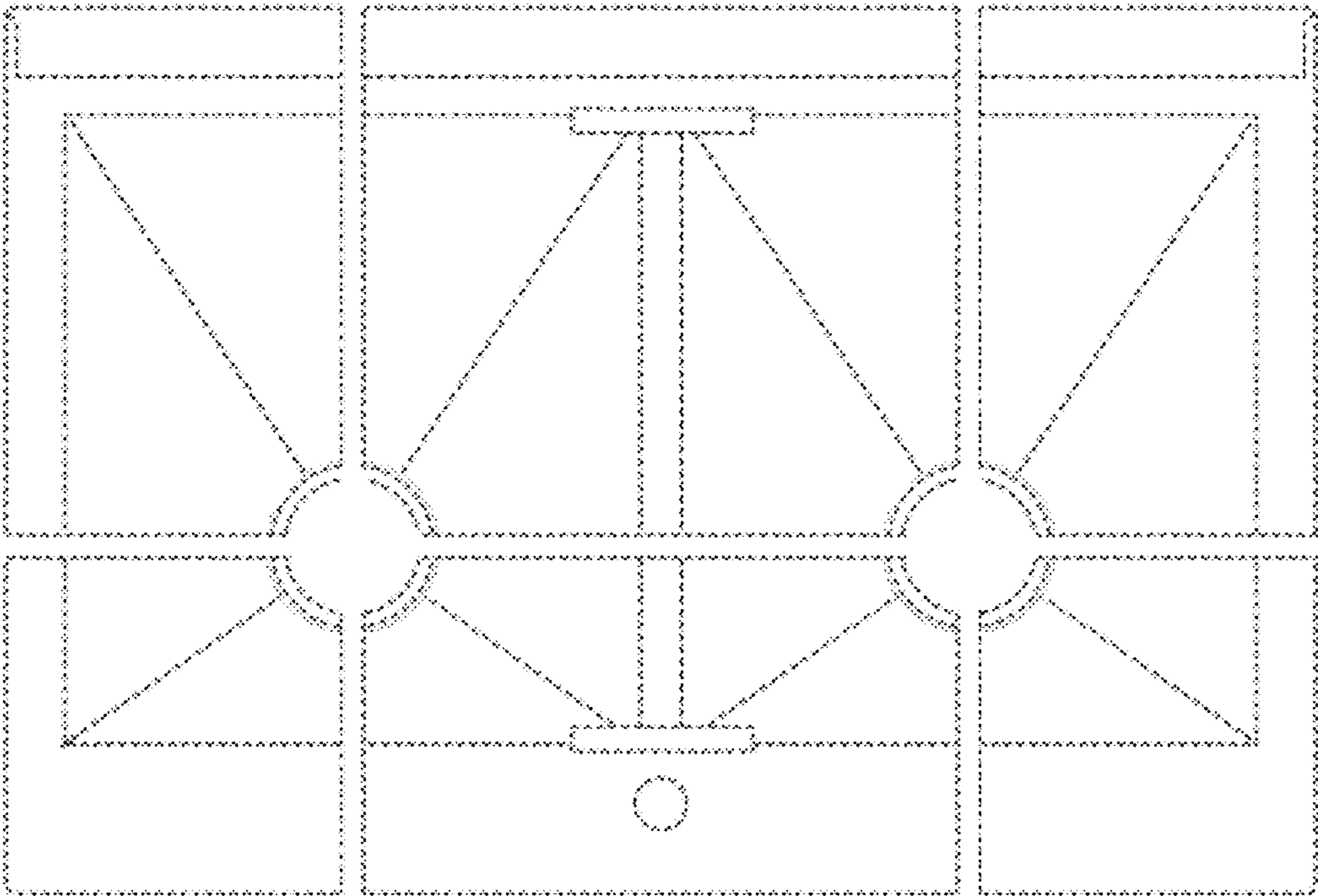

FIG. 3

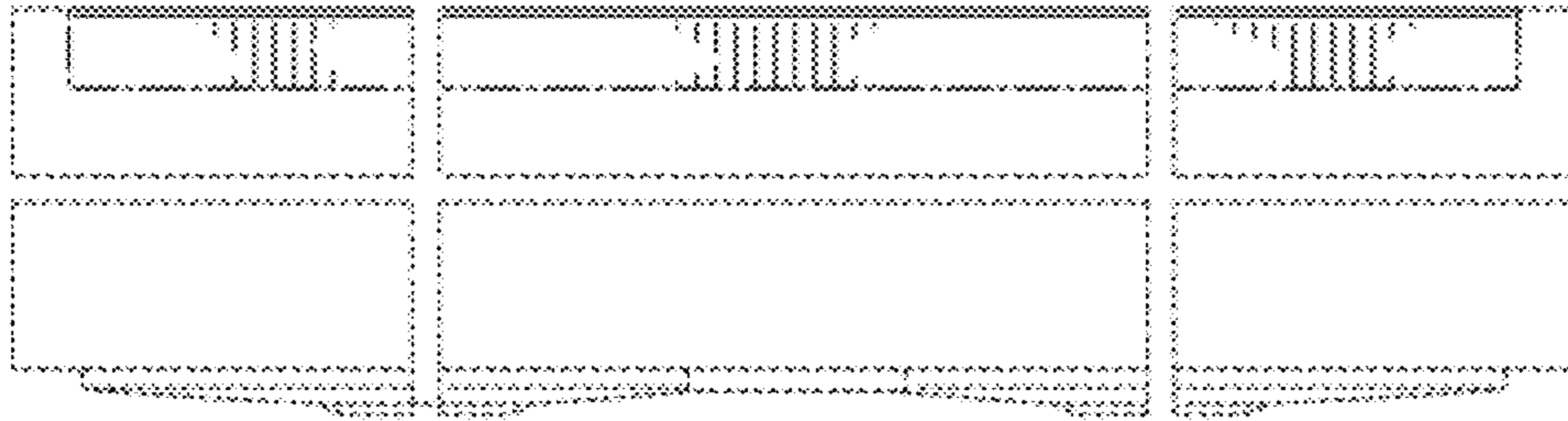

FIG. 4

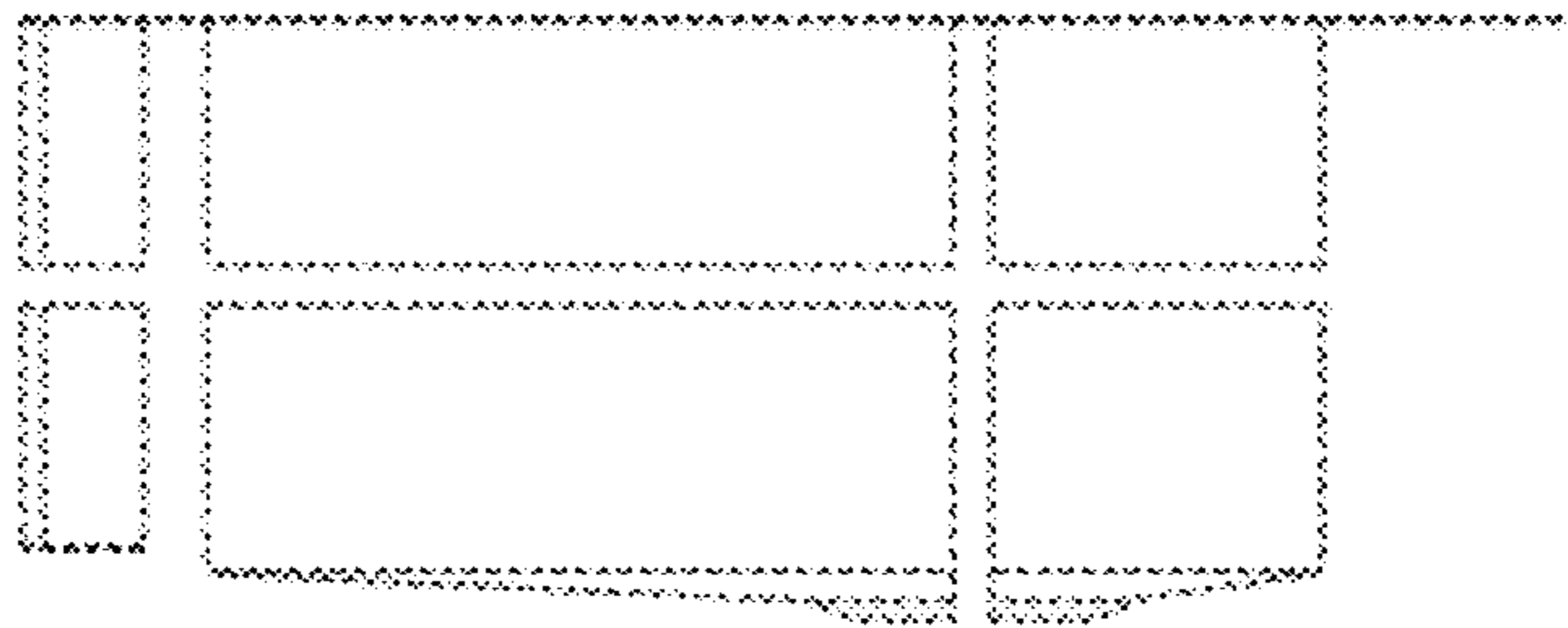

FIG. 5

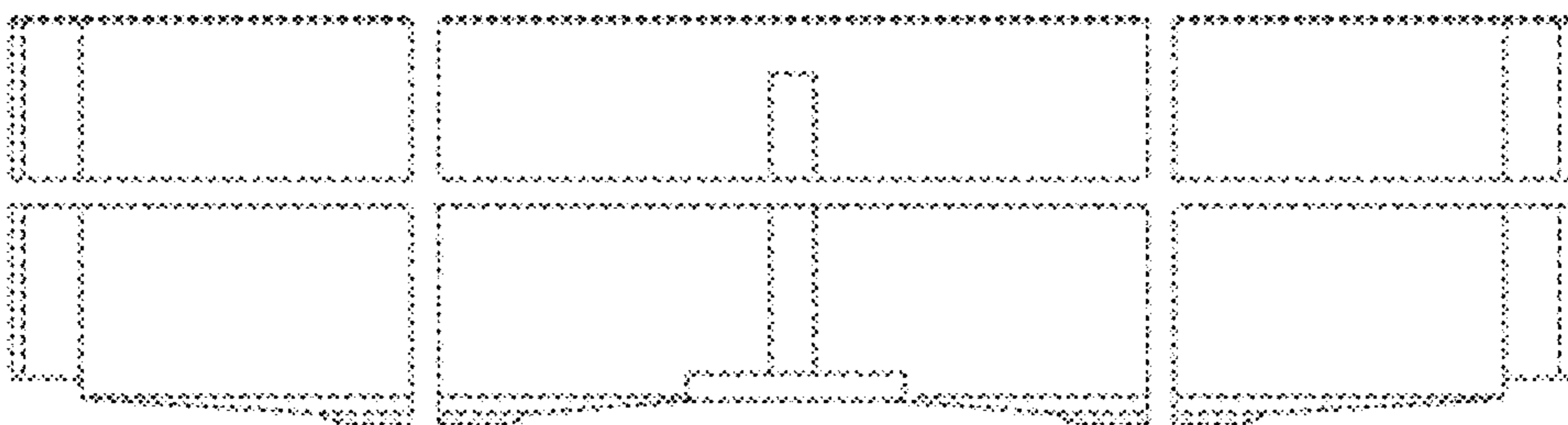

FIG. 6

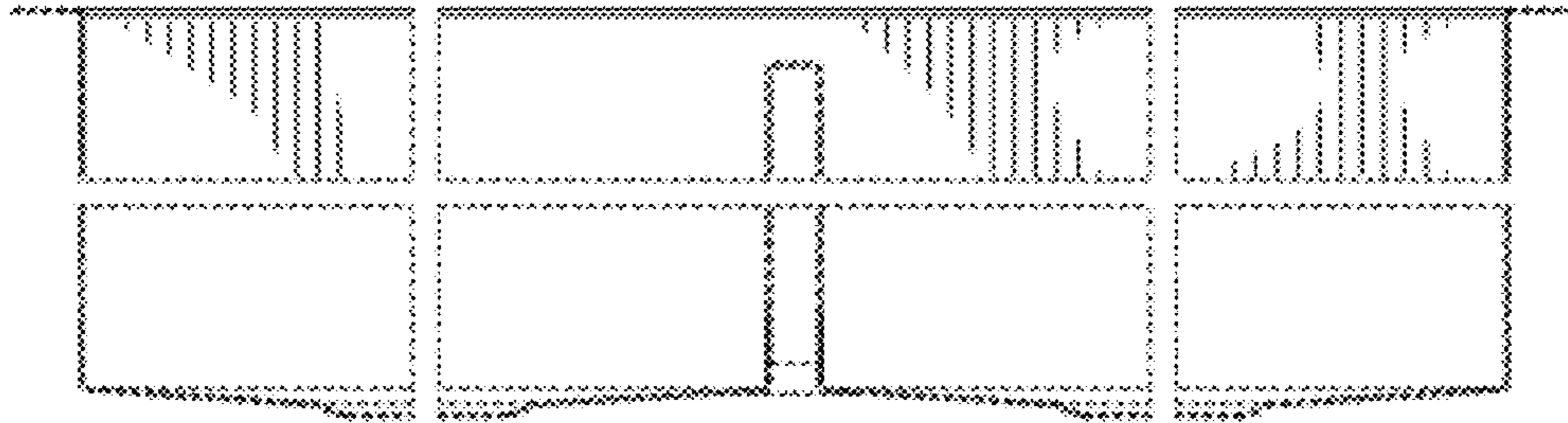

FIG. 7

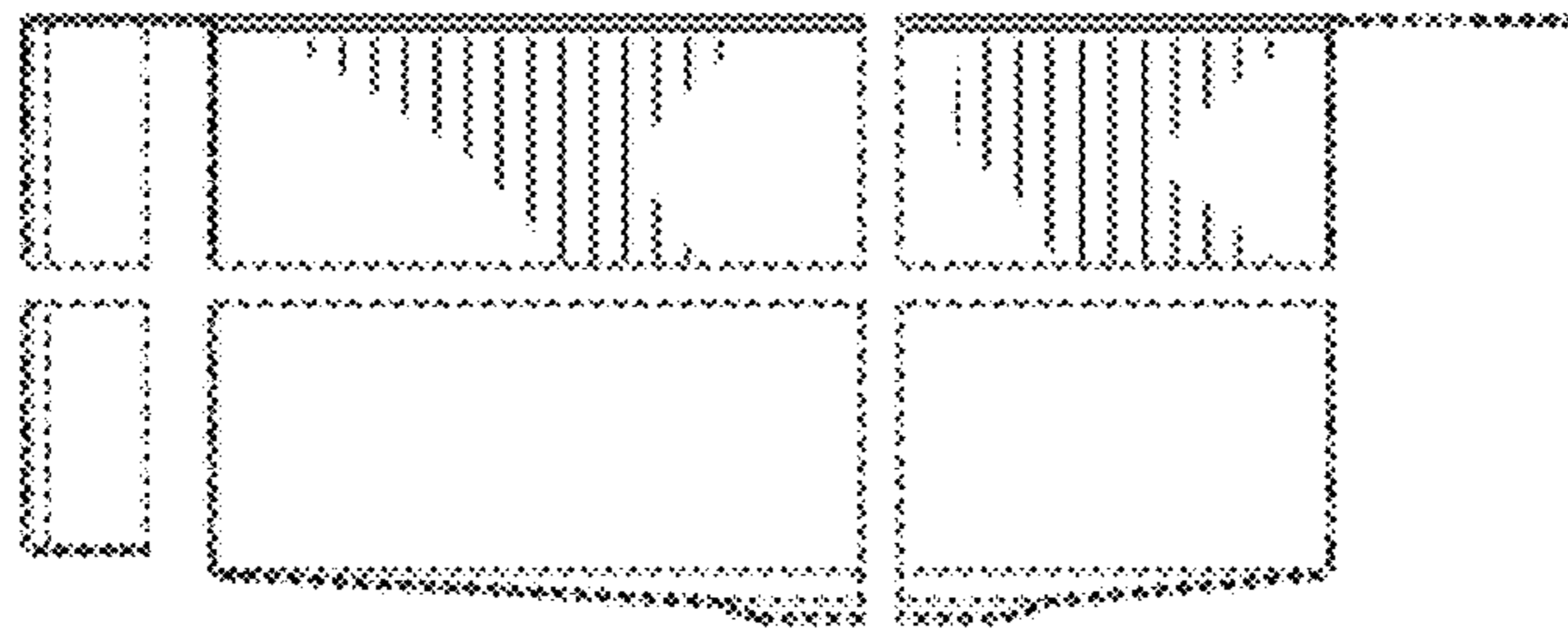

FIG. 8

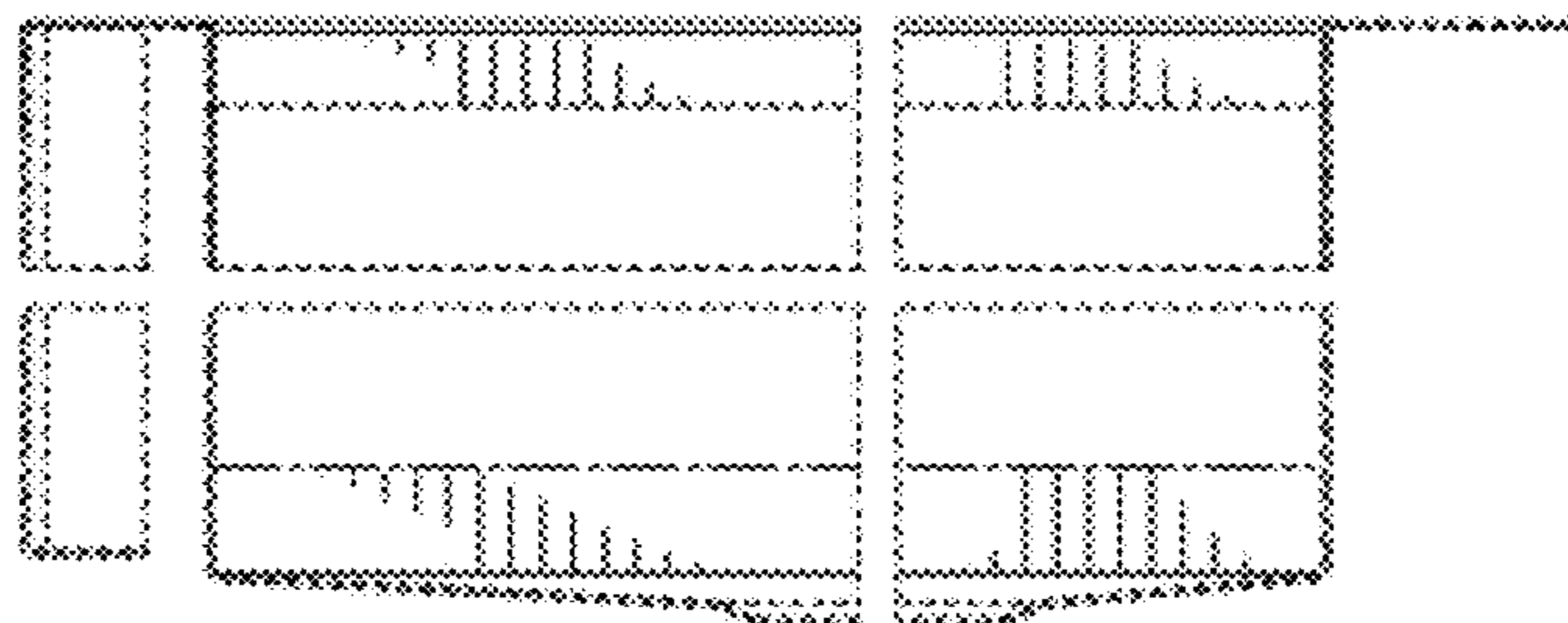

FIG. 9

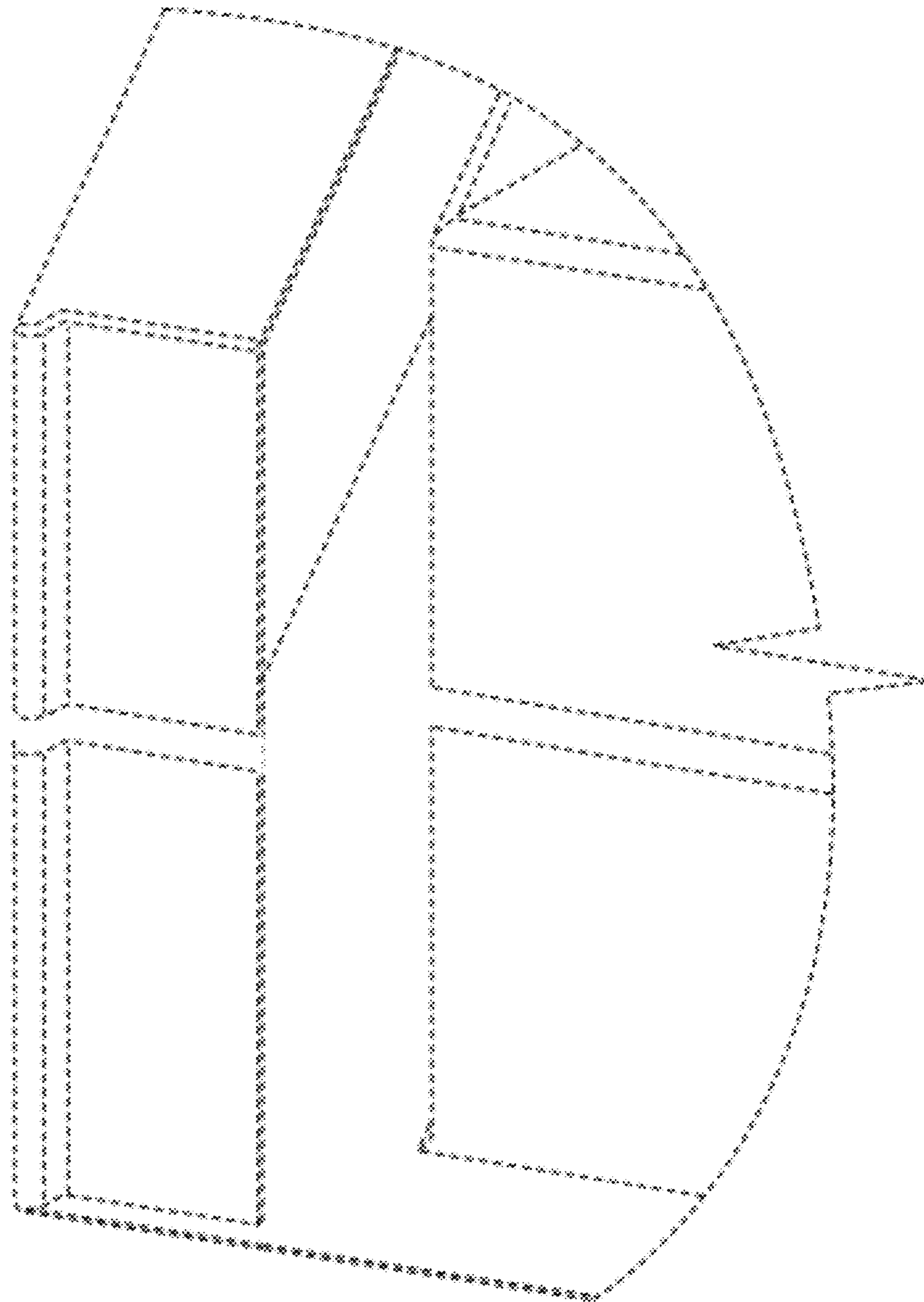

FIG. 10

UNITED STATES PATENT AND TRADEMARK OFFICE
CERTIFICATE OF CORRECTION

PATENT NO. : D663,395 S
APPLICATION NO. : 29/415199
DATED : July 10, 2012
INVENTOR(S) : Miller et al.

Page 1 of 8

It is certified that error appears in the above-identified patent and that said Letters Patent is hereby corrected as shown below:

The Title page, showing the illustrative figure, should be deleted and substitute therefor the attached Title page.

In the Drawings:

Delete figs. 1-10 and substitute therefor the drawing sheets consisting of figs. 1-10 as shown on the attached pages.

Signed and Sealed this
Seventeenth Day of December, 2013

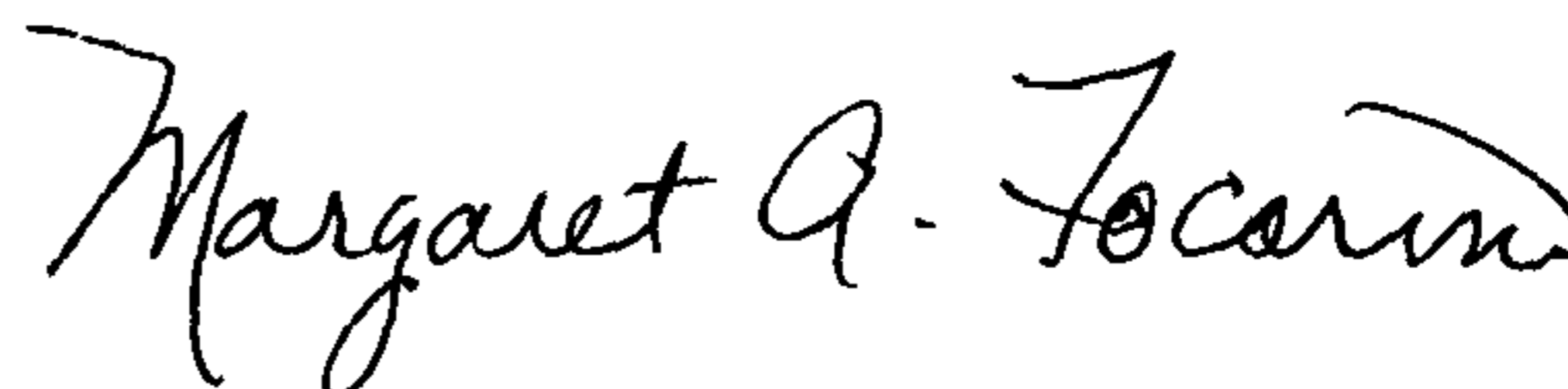

Margaret A. Focarino
Commissioner for Patents of the United States Patent and Trademark Office

(12) **United States Design Patent** (10) **Patent No.:** **US D663,395 S**
Miller et al. (45) **Date of Patent:** **** Jul. 10, 2012**

(54) **SINK**

(75) **Inventors:** **Jason Miller**, Sheboygan Falls, WI (US); **Terrence K. Mahon**, Whitefish Bay, WI (US); **Shawn J. Booth**, Sheboygan, WI (US); **Peter Tabeling**, Lakewood, OH (US)

(73) **Assignee:** **Kohler Co.**, Kohler, WI (US)

(**) **Term:** **14 Years**

(21) **Appl. No.:** **29/415,199**

(22) **Filed:** **Mar. 8, 2012**

Related U.S. Application Data

(62) **Division of application No. 29/386,884**, filed on Mar. 4, 2011, now Pat. No. Des. 655,798.

(51) **LOC (9) Cl.** **23-02**

(52) **U.S. Cl.** **D23/308**

(58) **Field of Classification Search** D23/284, D23/290-292, 293.1, 303, 308; 4/619, 639-640

See application file for complete search history.

(56) **References Cited**

U.S. PATENT DOCUMENTS

D484,956 S * 1/2004 Rachiele D23/293.1
 D492,983 S * 7/2004 Rachiele D23/293.1
 D527,808 S * 9/2006 Wozniczka et al. D23/290
 D603,486 S * 11/2009 Mayer et al. D23/293.1

* cited by examiner

Primary Examiner — Robert Delehanty

(74) *Attorney, Agent, or Firm* — Foley & Lardner LLP

(57) **CLAIM**

We claim the ornamental design for a sink, as shown and described.

DESCRIPTION

FIG. 1 is a top perspective view of an embodiment of the claimed design;
 FIG. 2 is a top plan view of the claimed design of FIG. 1;
 FIG. 3 is a bottom plan view of the claimed design of FIG. 1;
 FIG. 4 is a front view of the claimed design of FIG. 1;
 FIG. 5 is a right-side view of the claimed design of FIG. 1;
 FIG. 6 is a rear view of the claimed design of FIG. 1;
 FIG. 7 is a cross-sectional view of the claimed design of FIG. 1 taken across lines 7-7 in FIG. 2;
 FIG. 8 is another cross-sectional view of the claimed design of FIG. 1 taken across lines 8-8 in FIG. 2;
 FIG. 9 is another cross-sectional view of the claimed design of FIG. 1 taken across lines 9-9 in FIG. 2; and,
 FIG. 10 is detailed bottom perspective view of the claimed design of FIG. 1 showing a left end of a front apron.
 The ornamental design which is claimed is shown in solid lines in the drawings. The broken lines in the drawings are for illustrative purposes only and form no part of the claimed design.

1 Claim, 6 Drawing Sheets

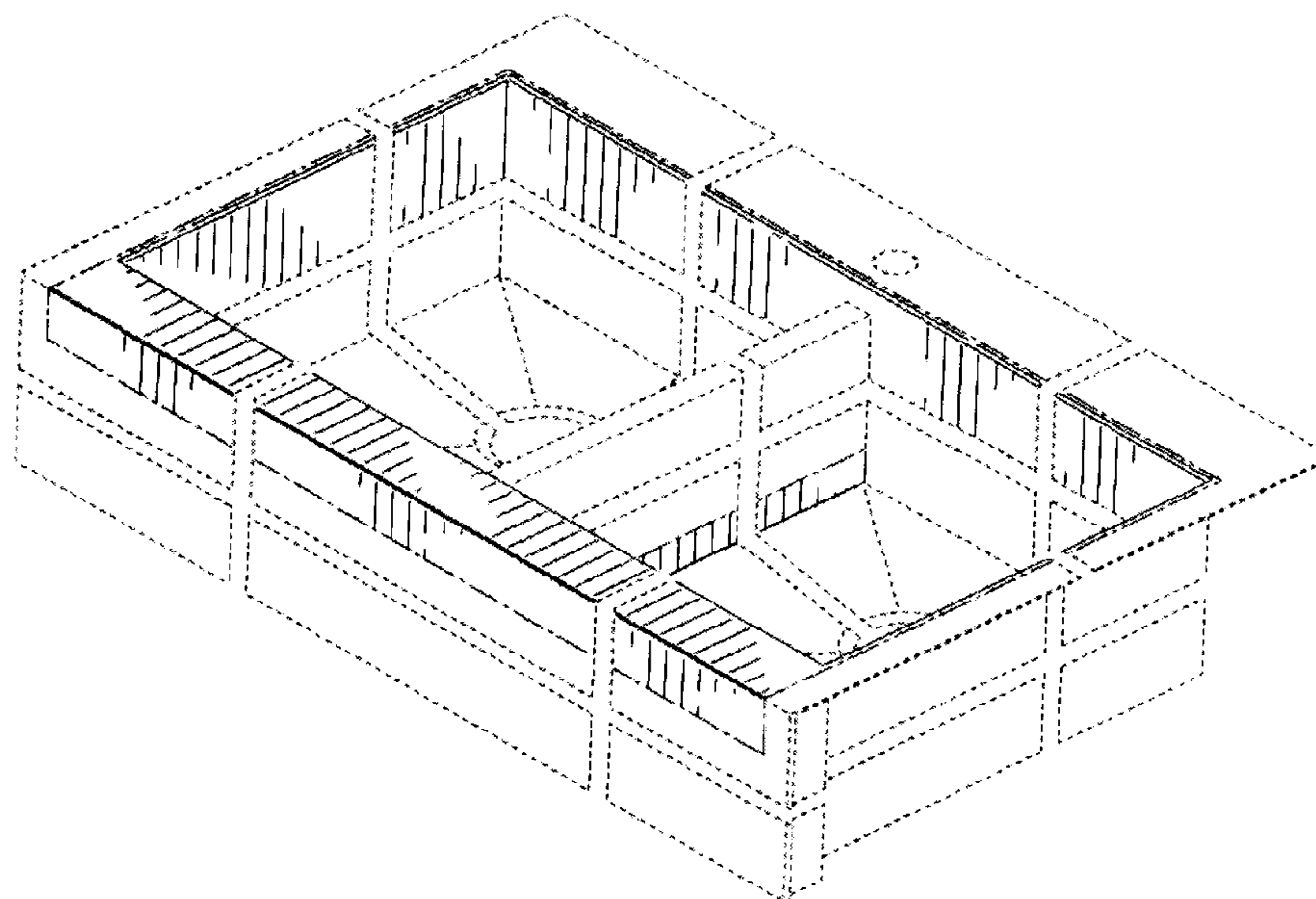

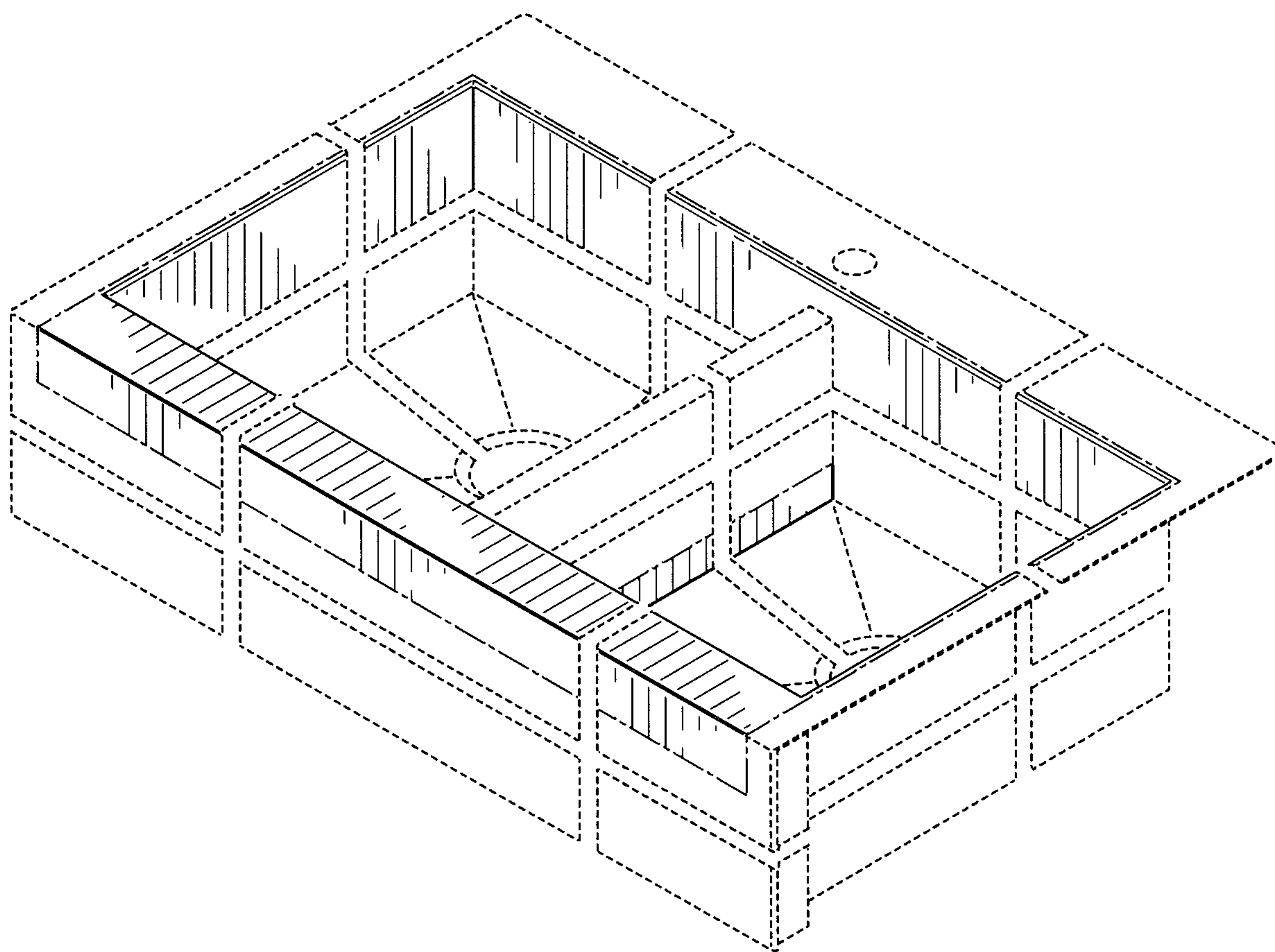

FIG. 1

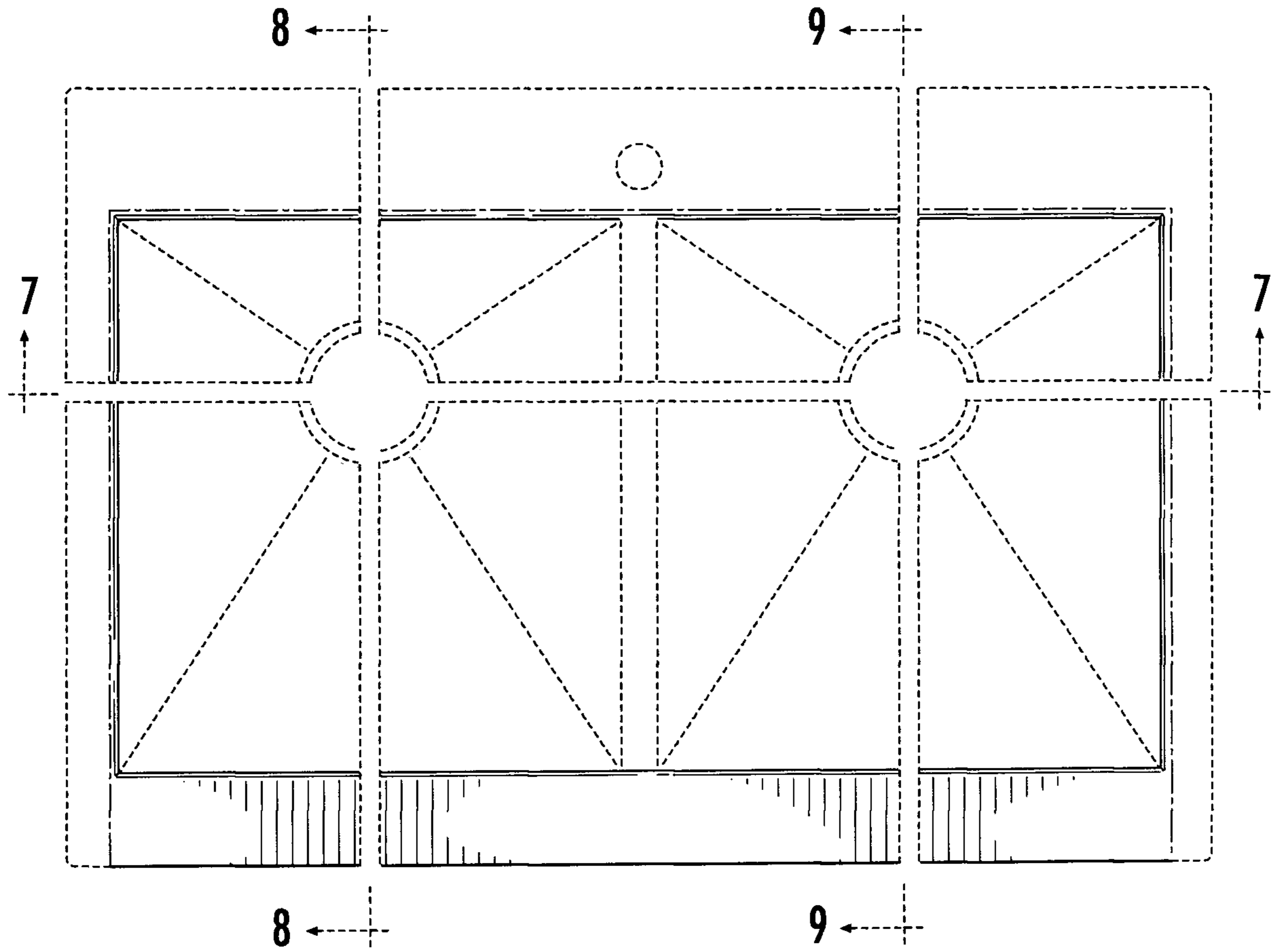

FIG. 2

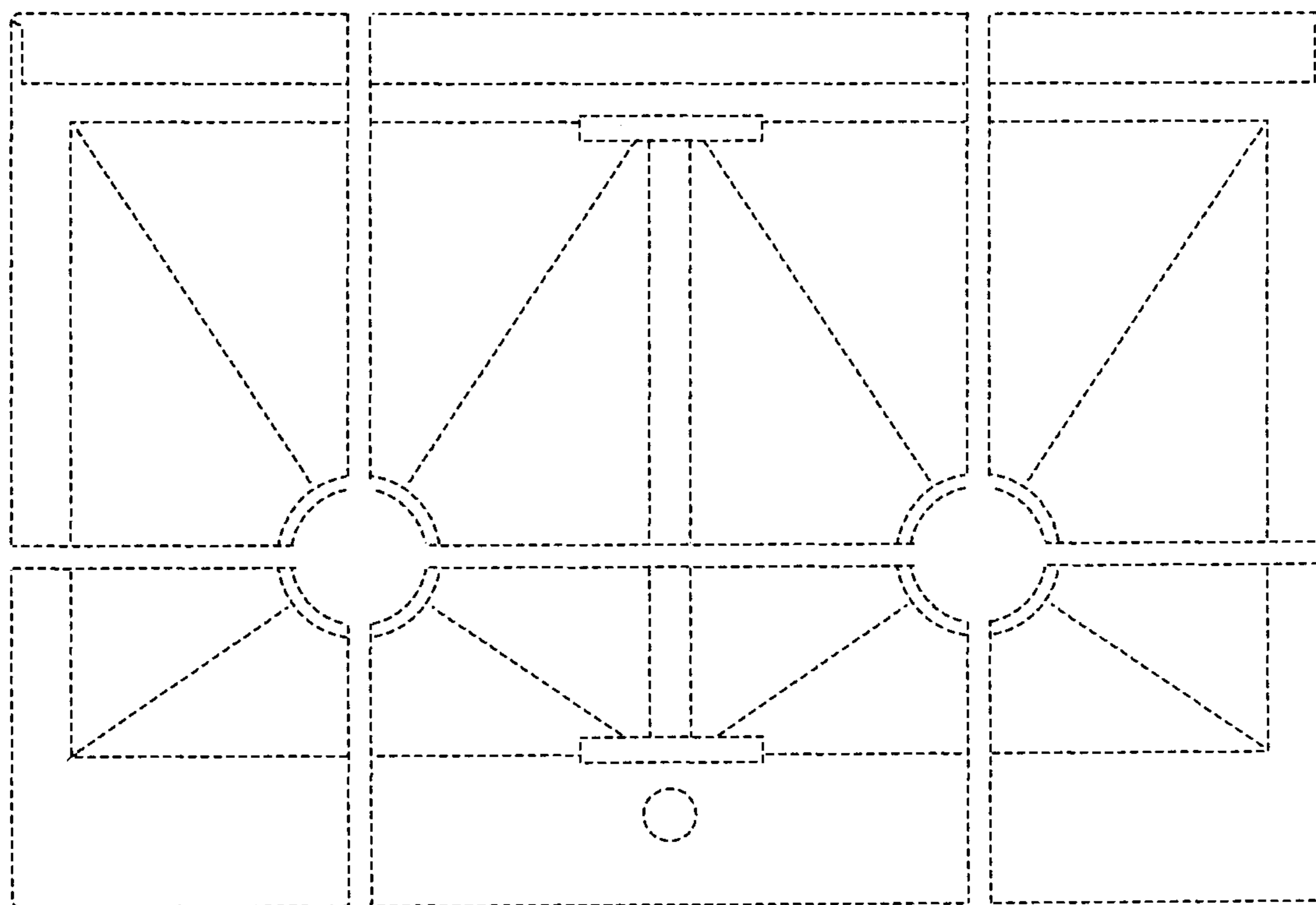

FIG. 3

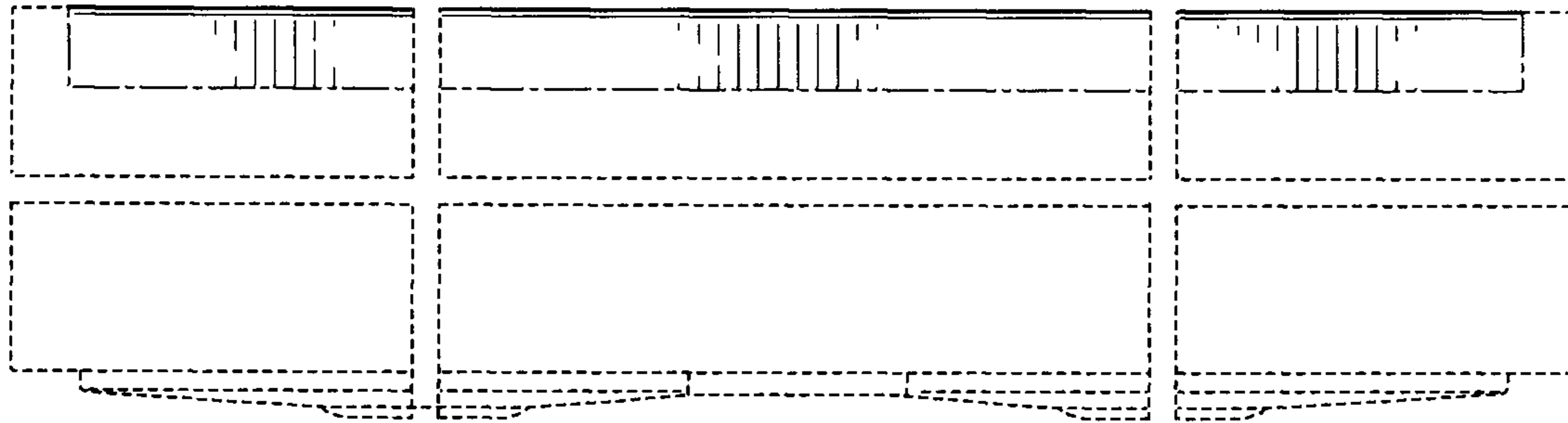

FIG. 4

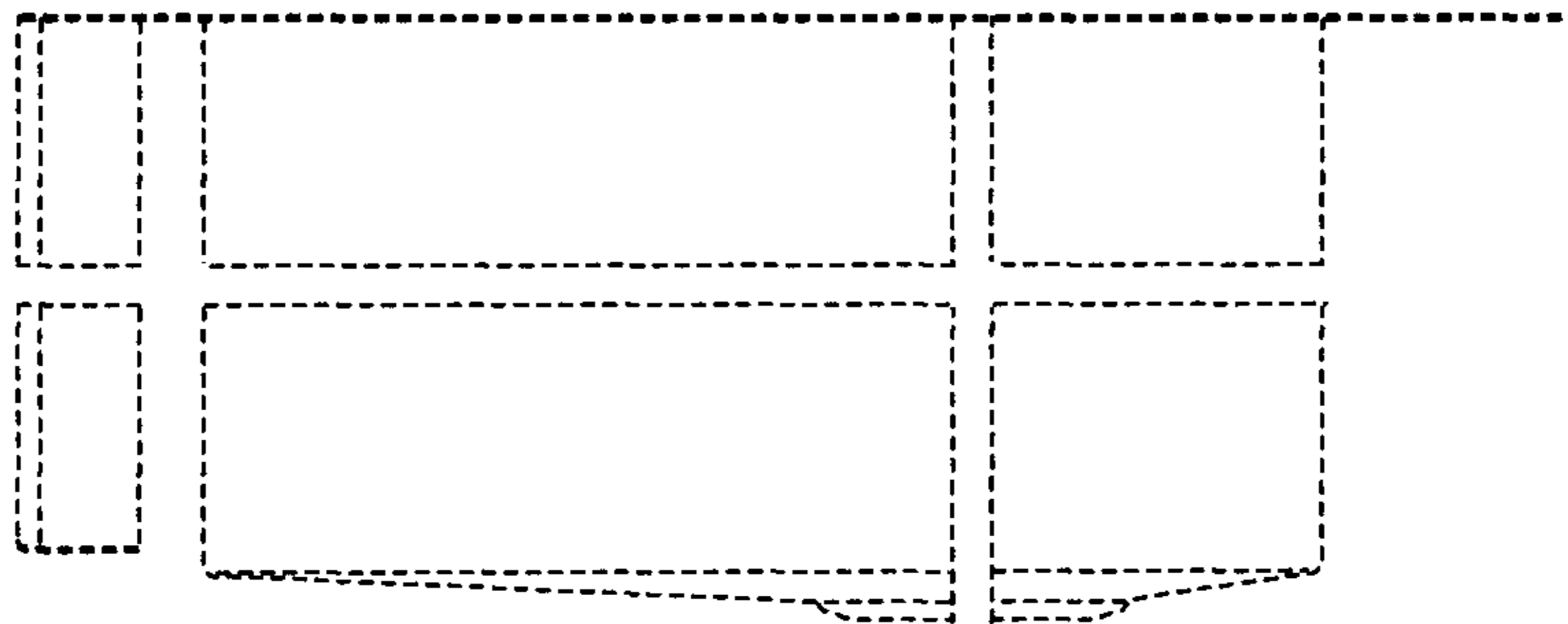

FIG. 5

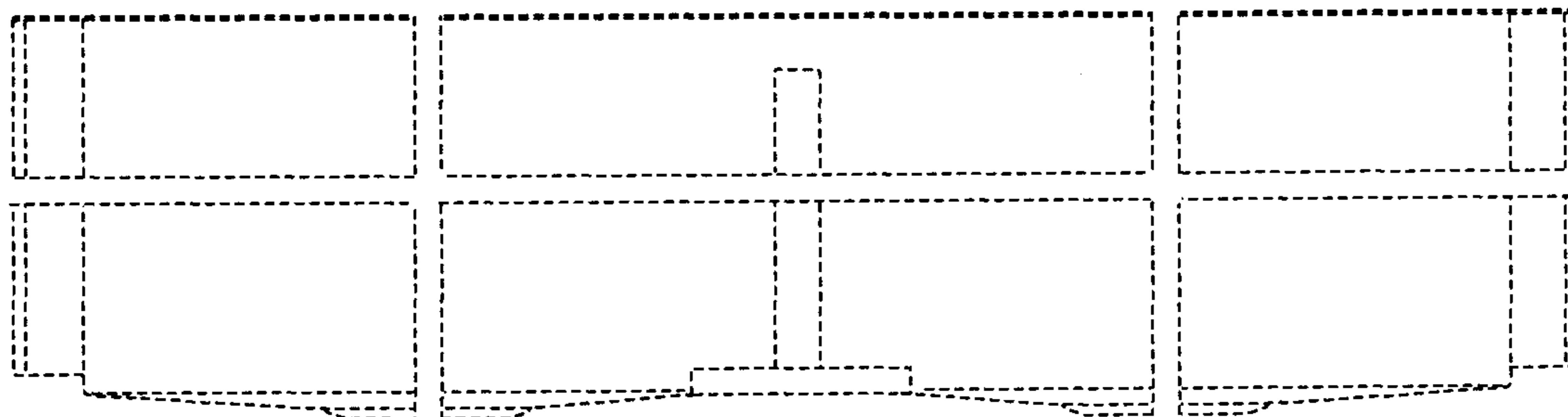

FIG. 6

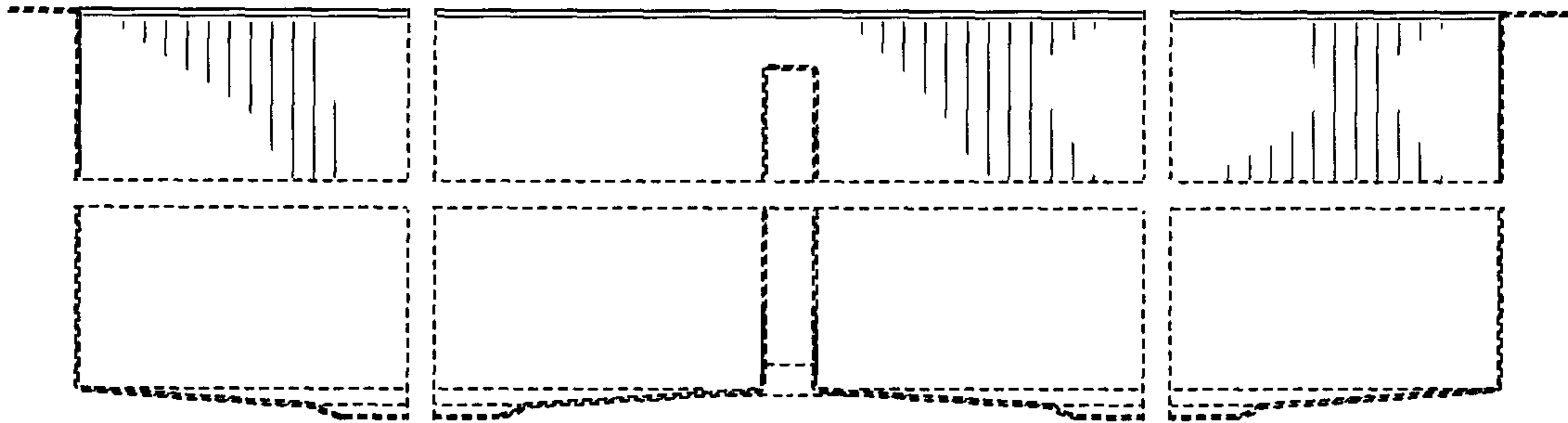

FIG. 7

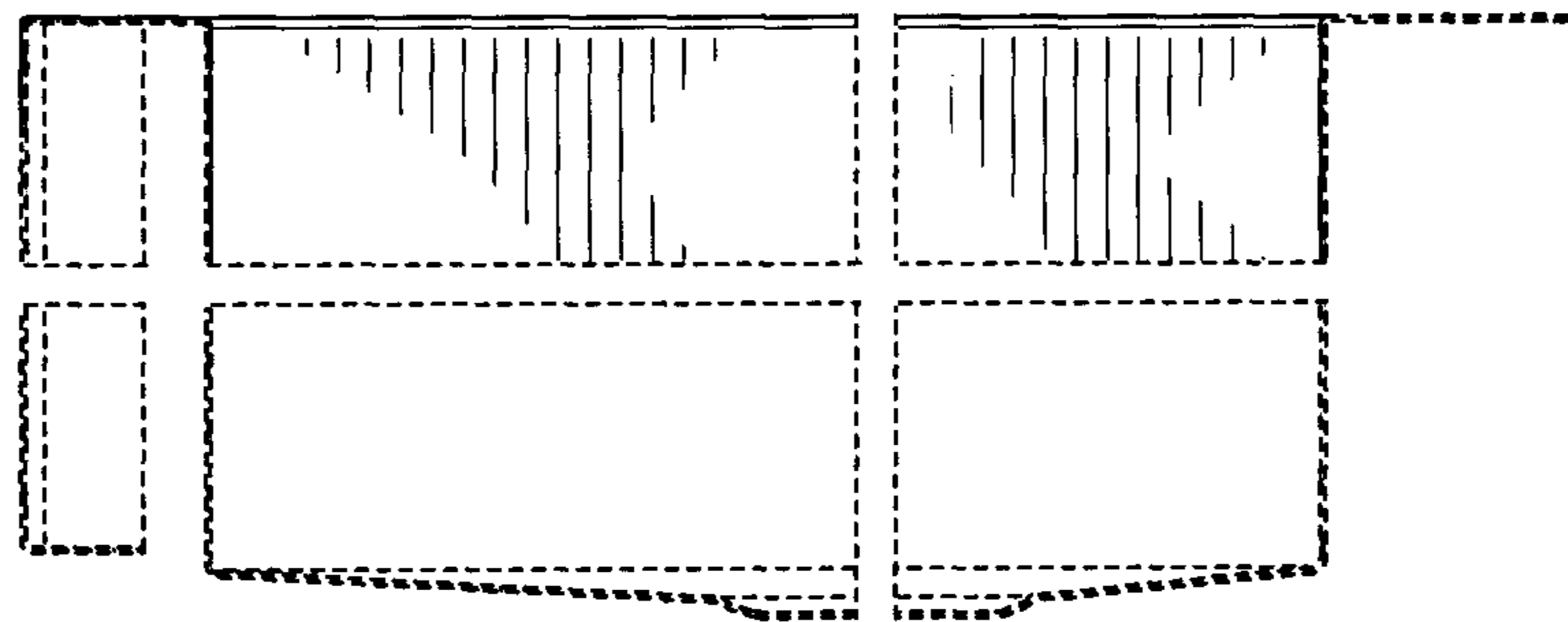

FIG. 8

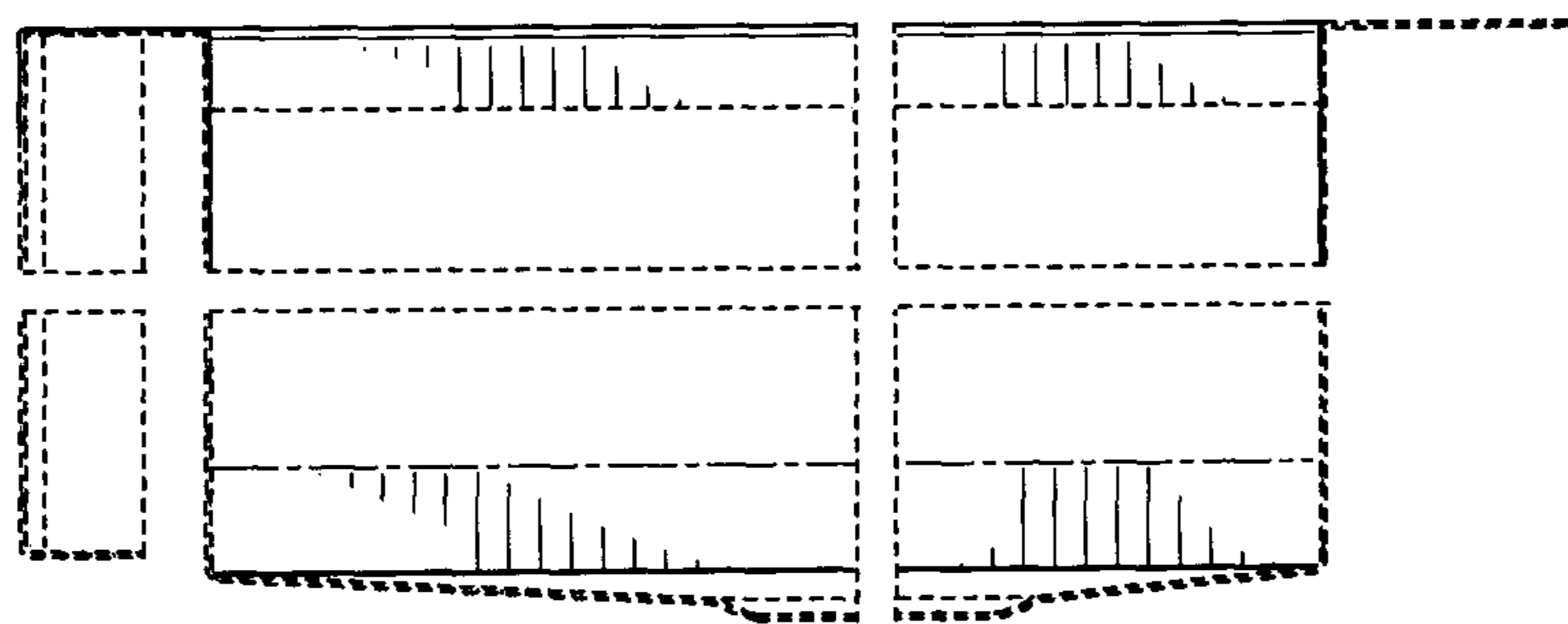

FIG. 9

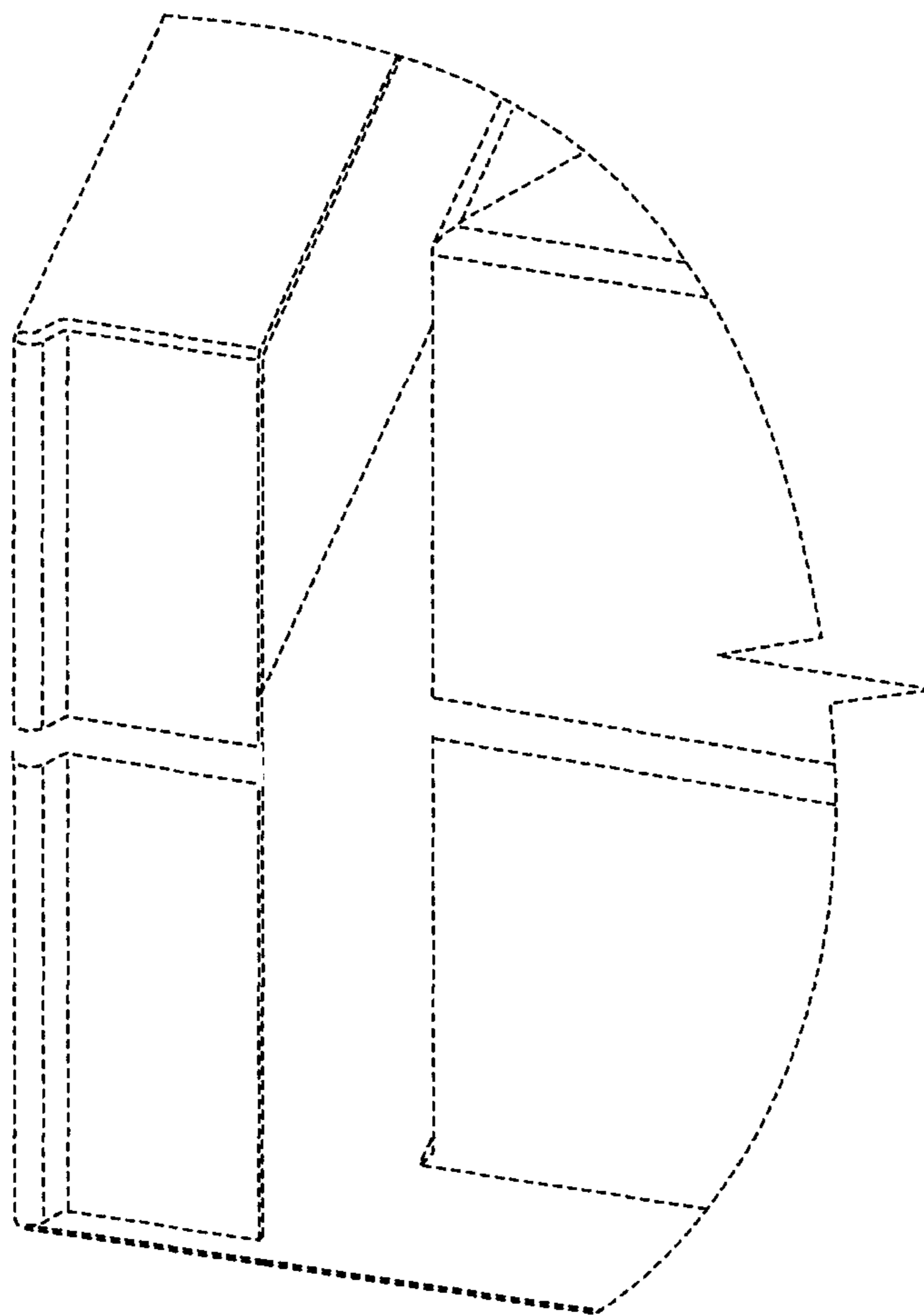

FIG. 10