



US00D663103S

(12) **United States Design Patent**
Mims

(10) **Patent No.:** **US D663,103 S**
(45) **Date of Patent:** **** Jul. 10, 2012**

(54) **MEDICAL GARMENT**

(76) Inventor: **Paula R. Mims**, Rockford, IL (US)

(**) Term: **14 Years**

(21) Appl. No.: **29/389,212**

(22) Filed: **Apr. 7, 2011**

(51) **LOC (9) Cl.** **02-02**

(52) **U.S. Cl.** **D2/739; D2/840**

(58) **Field of Classification Search** D2/717,
D2/720, 728, 739, 749-751, 828, 840, 841,
D2/844, 847; 2/90, 104-106, 108, 113-115
See application file for complete search history.

(56) **References Cited**

U.S. PATENT DOCUMENTS

D949,164	2/1910	Tyrrell	
2,212,719 A	8/1940	Prouty	
2,589,916 A *	3/1952	Wyner	2/111
2,643,386 A *	6/1953	Wyner et al.	2/111
D294,995 S *	4/1988	Colledge	D2/840
D319,525 S *	9/1991	Clark	D2/743
D344,393 S	2/1994	Winter	
5,426,787 A *	6/1995	Freeman	2/69
D431,344 S *	10/2000	Briceno	D2/720
D509,343 S *	9/2005	Bragg	D2/840
D547,927 S	8/2007	Booth	
D573,776 S	7/2008	Thunstedt	
D580,629 S	11/2008	Adams et al.	
D601,781 S *	10/2009	Rhodes	D2/840
D611,229 S	3/2010	Hall et al.	
D612,127 S	3/2010	Hall et al.	
D612,130 S	3/2010	Hall et al.	
D612,580 S	3/2010	Hall et al.	
D622,932 S *	9/2010	Gettler	D2/717
D632,460 S	2/2011	Kinder	
D638,607 S *	5/2011	Delco et al.	D2/717
D646,467 S *	10/2011	Campbell	D2/840
2004/0158911 A1 *	8/2004	Amnuel	2/115
2010/0017933 A1 *	1/2010	Taylor-Barry	2/83

OTHER PUBLICATIONS

Jasco Uniform Co. catalog. 2007. p. 8, Item A: Mock Wrap Top.*
Jasco Uniform Co. catalog. 2007. p. 18, Item A: Multi Contrast Cotton Scrub Top.*

* cited by examiner

Primary Examiner — Rashida Johnson

(74) *Attorney, Agent, or Firm* — QuickPatents, Inc.; Kevin Prince

(57) **CLAIM**

I claim the ornamental design for a medical garment, as shown and described.

DESCRIPTION

FIG. 1 is a perspective view of a first embodiment of a medical garment, showing the new design;
FIG. 2 is a front elevational view thereof;
FIG. 3 is a rear elevational view thereof;
FIG. 4 is a right-side elevational view thereof;
FIG. 5 is a left-side elevational view thereof;
FIG. 6 is a top plan view thereof;
FIG. 7 is a bottom plan view thereof;
FIG. 8 is a perspective view of a second embodiment thereof;
FIG. 9 is a front elevational view of FIG. 8;
FIG. 10 is a rear elevational view of FIG. 8;
FIG. 11 is a right-side elevational view of FIG. 8;
FIG. 12 is a left-side elevational view of FIG. 8;
FIG. 13 is a top plan view of FIG. 8; and,
FIG. 14 is a bottom plan view of FIG. 8.
It is understood that the two shading patterns in the drawings represent contrasting colors, and does not represent any specific color.

1 Claim, 6 Drawing Sheets

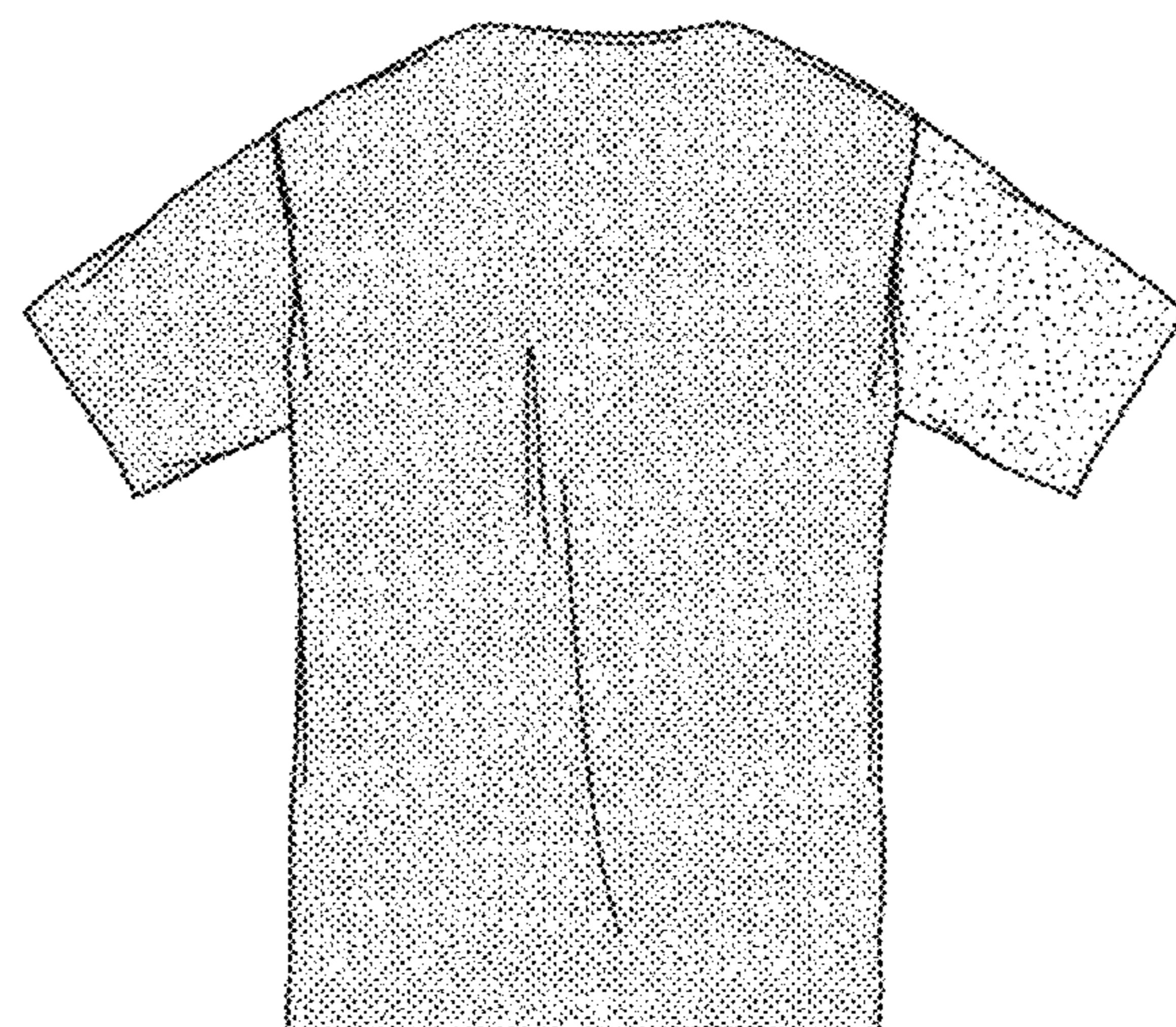

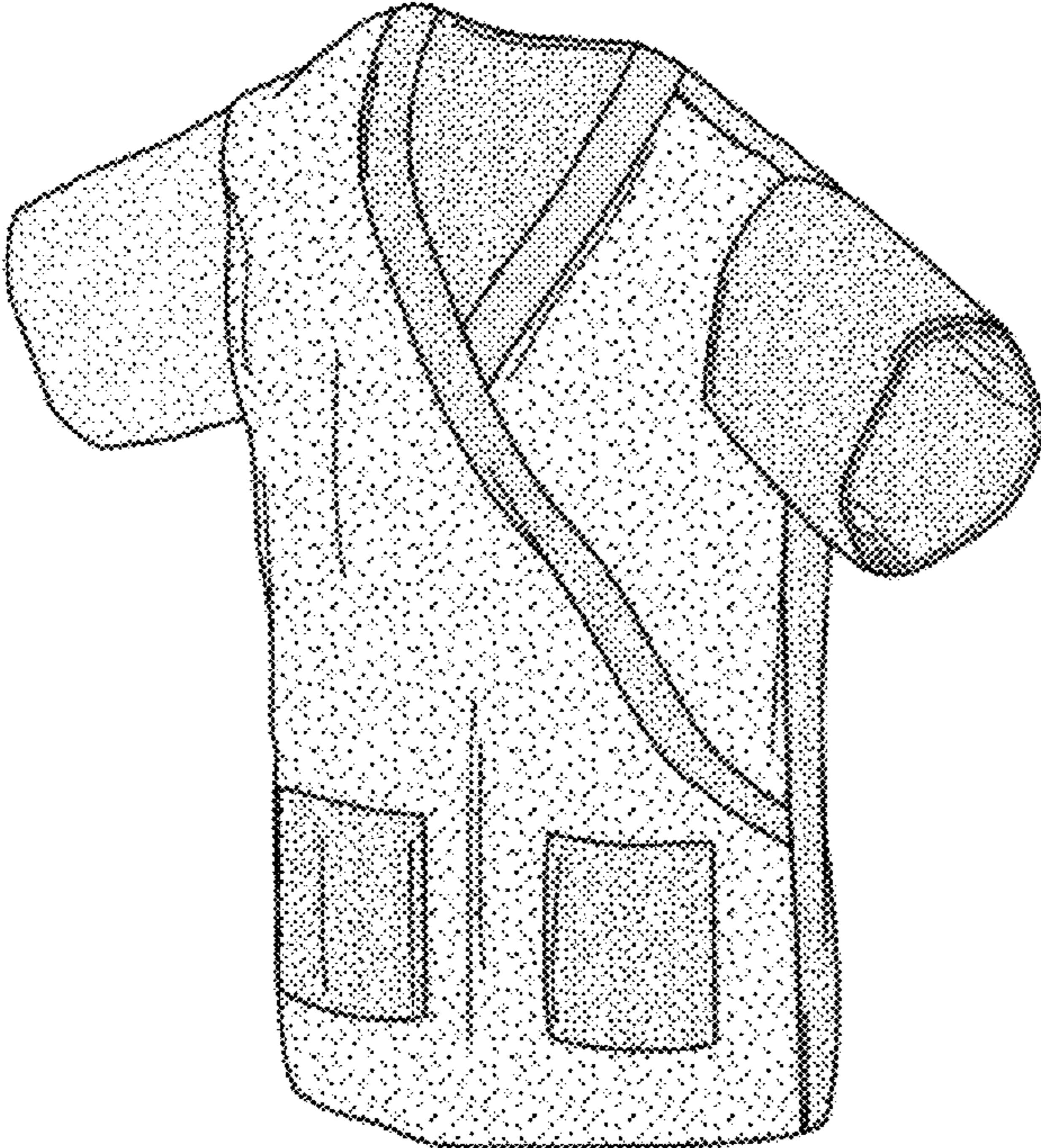

FIG. 1



FIG. 2

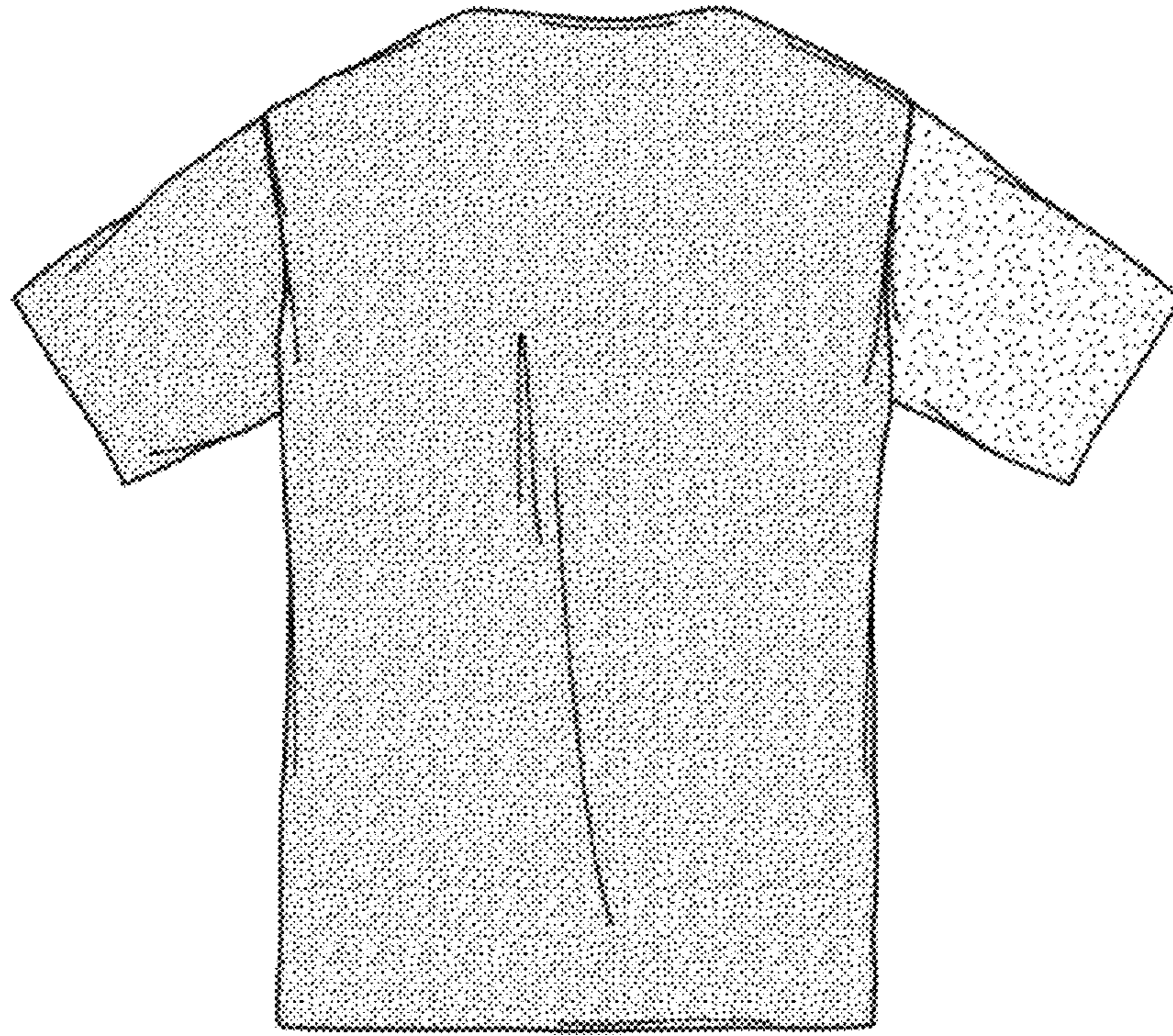

FIG. 3

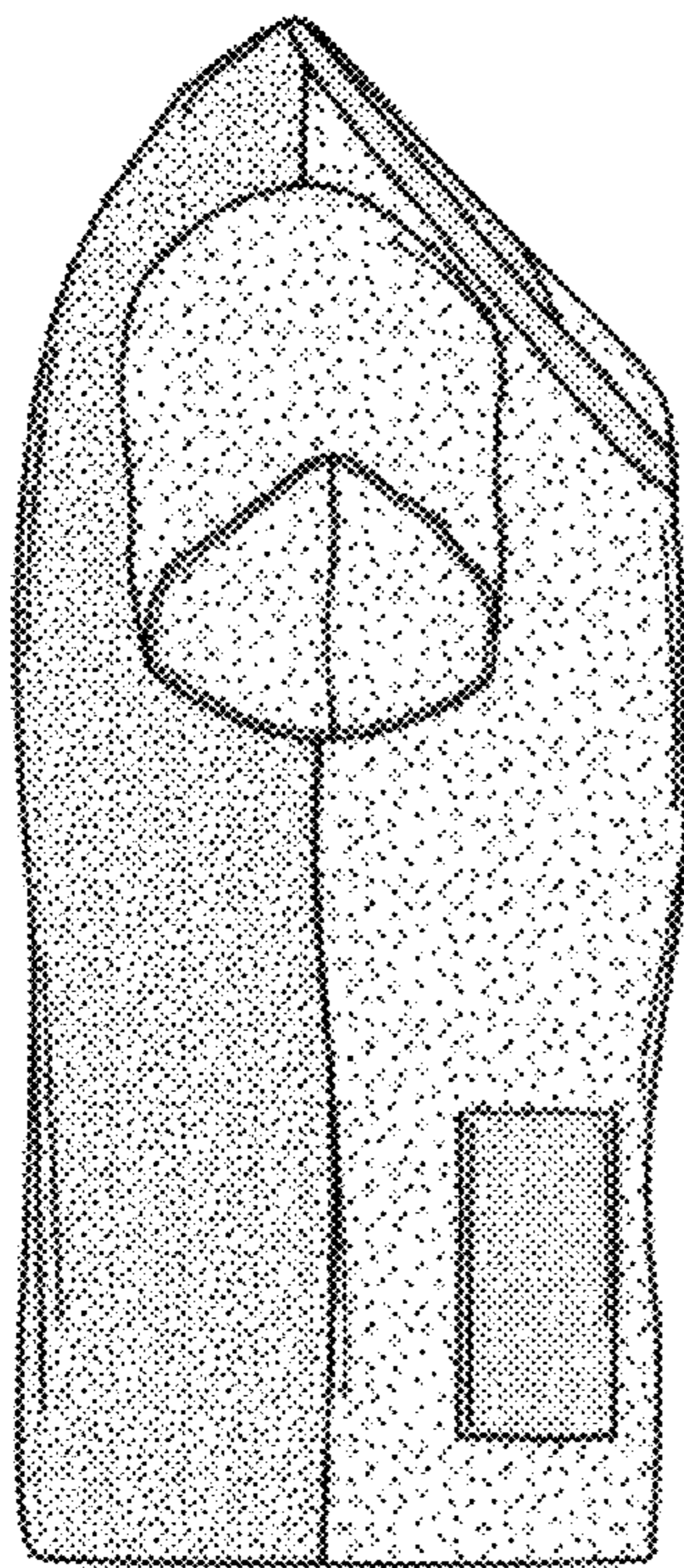

FIG. 4

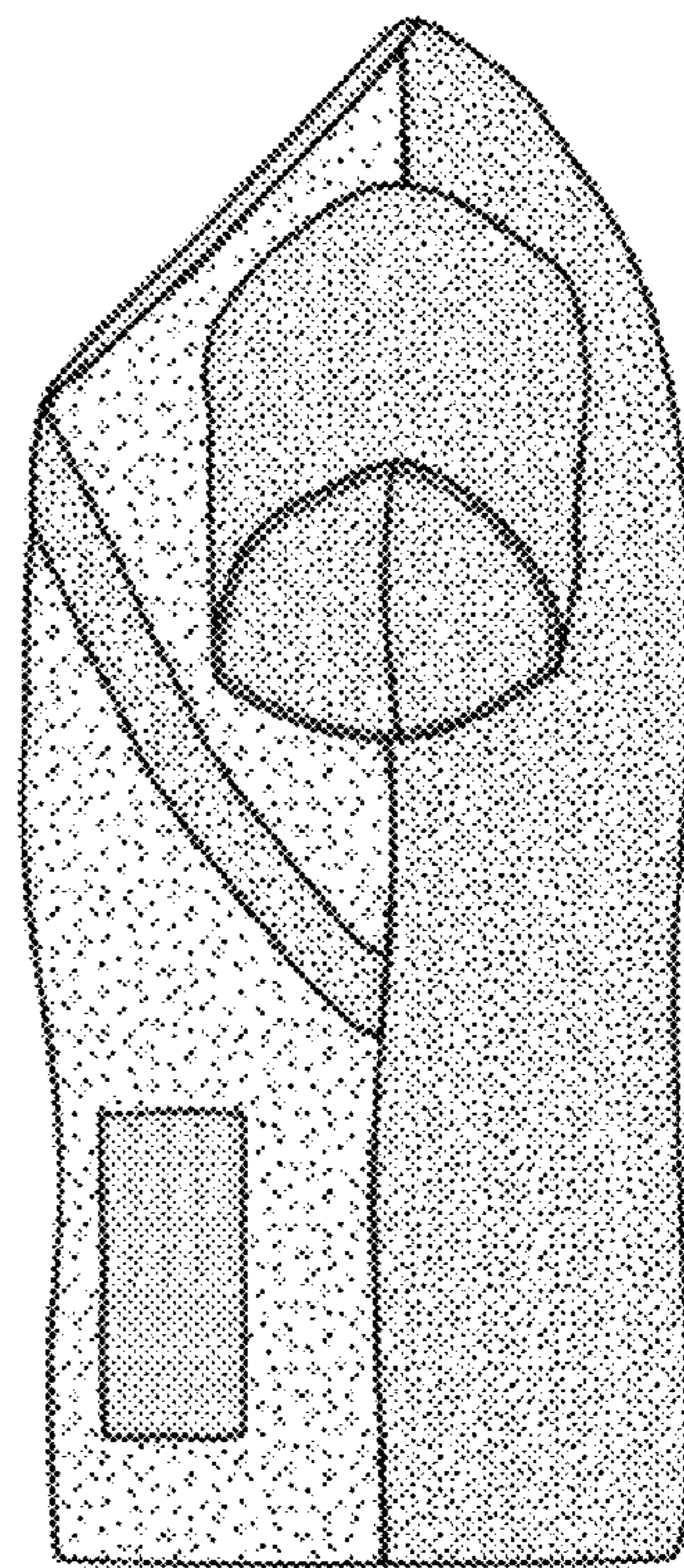

FIG. 5

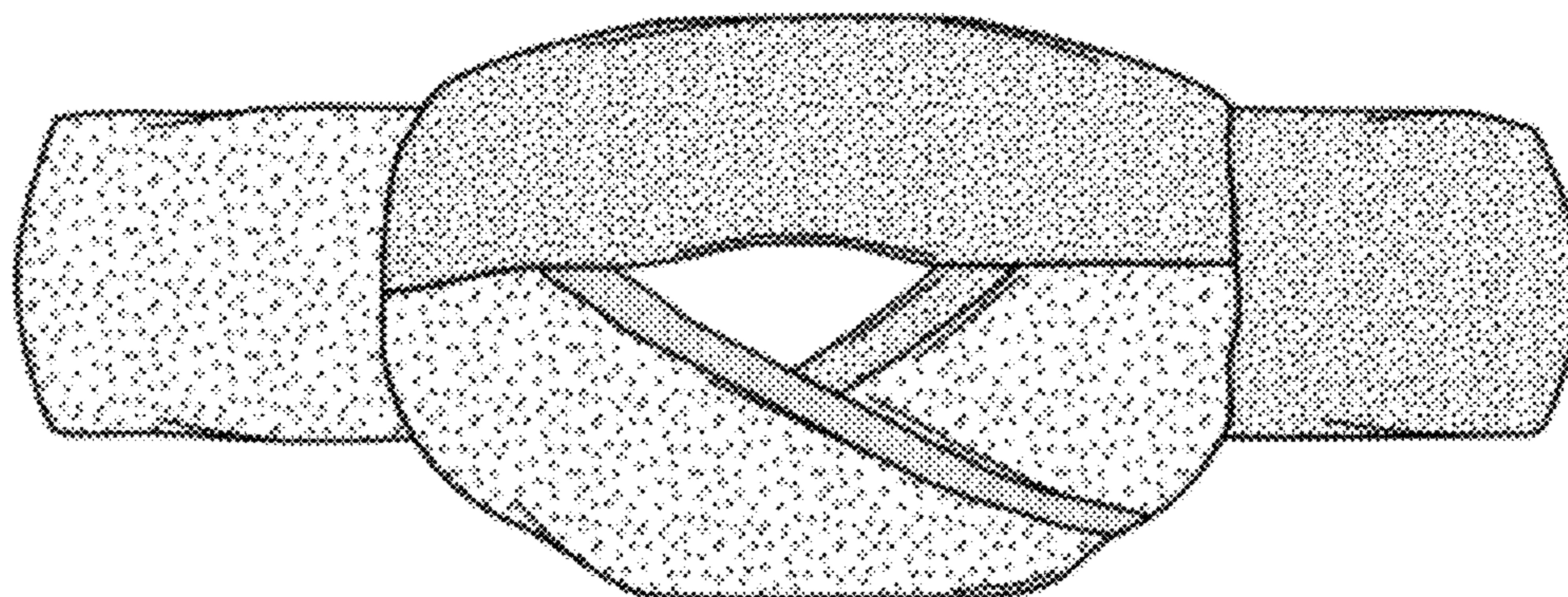

FIG. 6

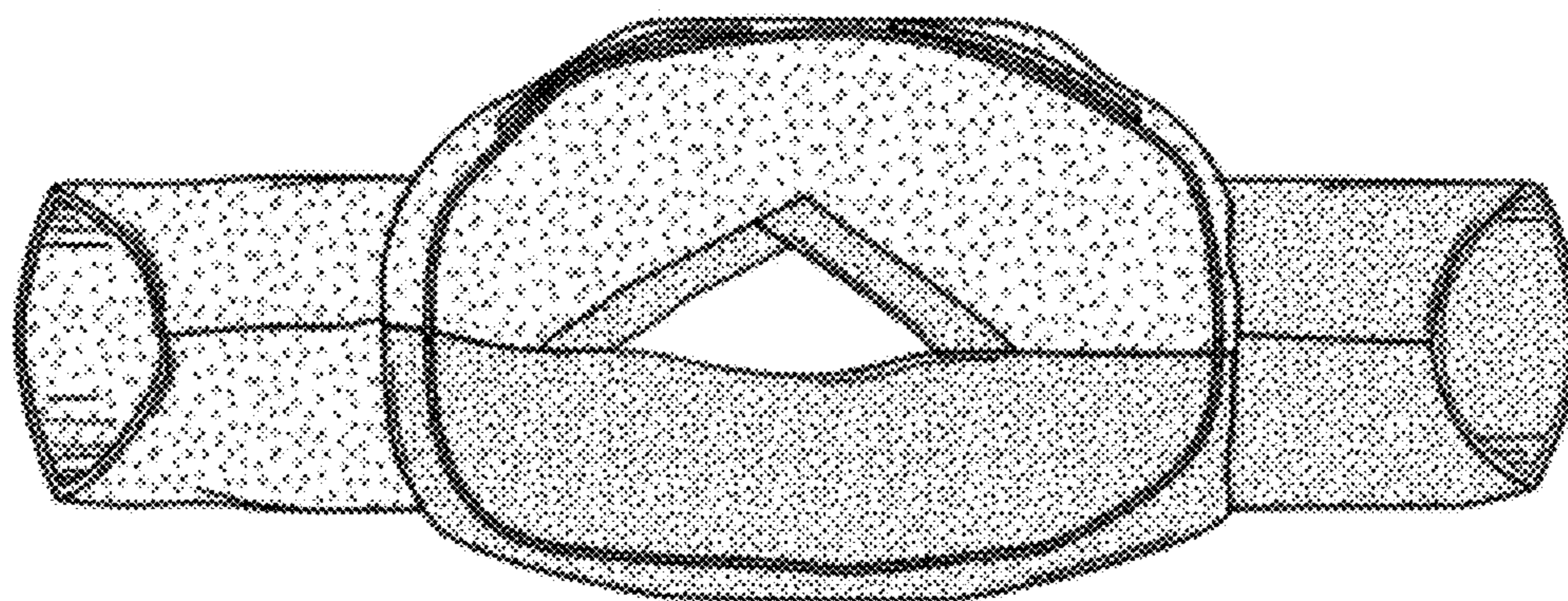

FIG. 7

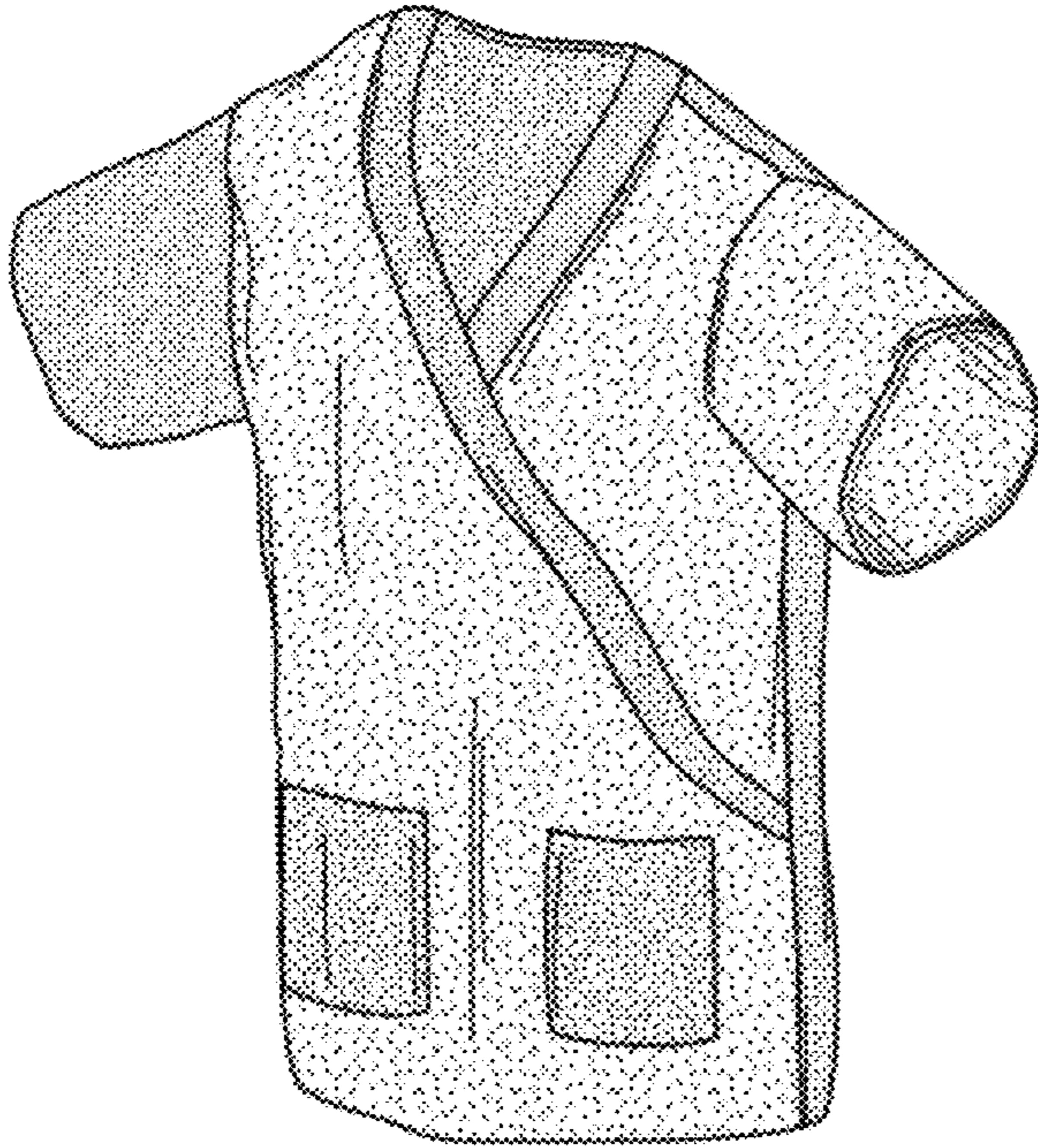

FIG. 8

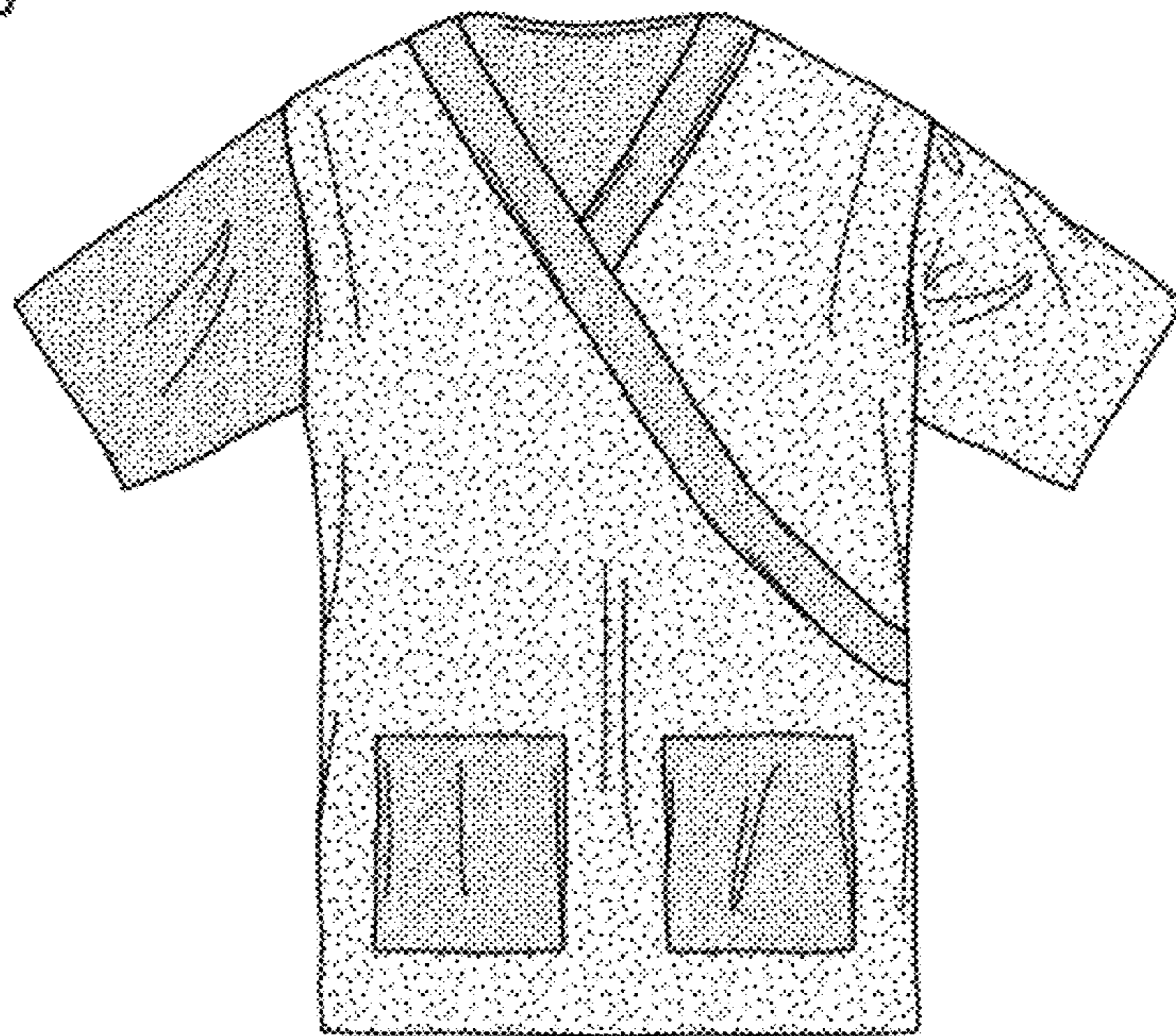

FIG. 9

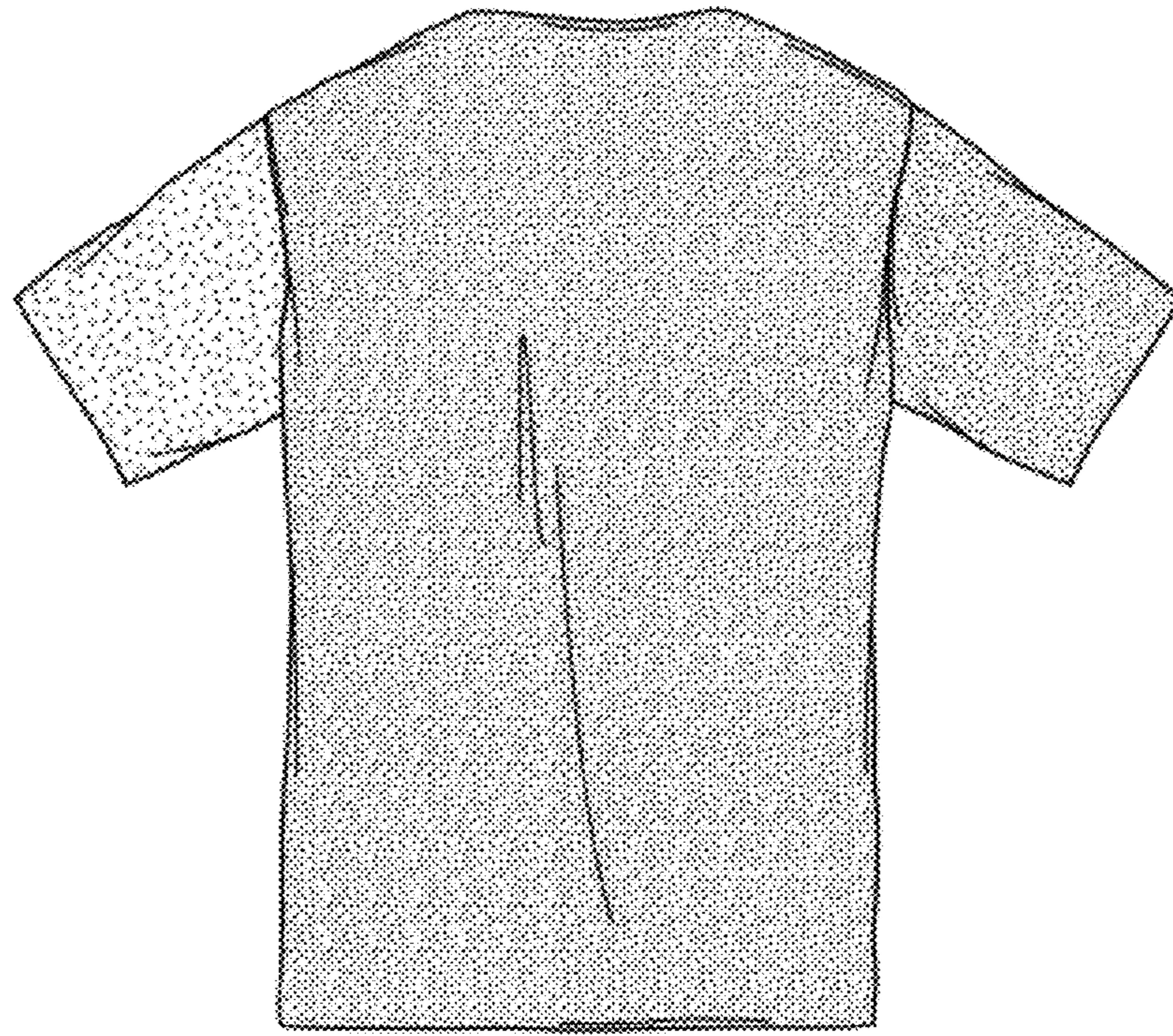

FIG. 10

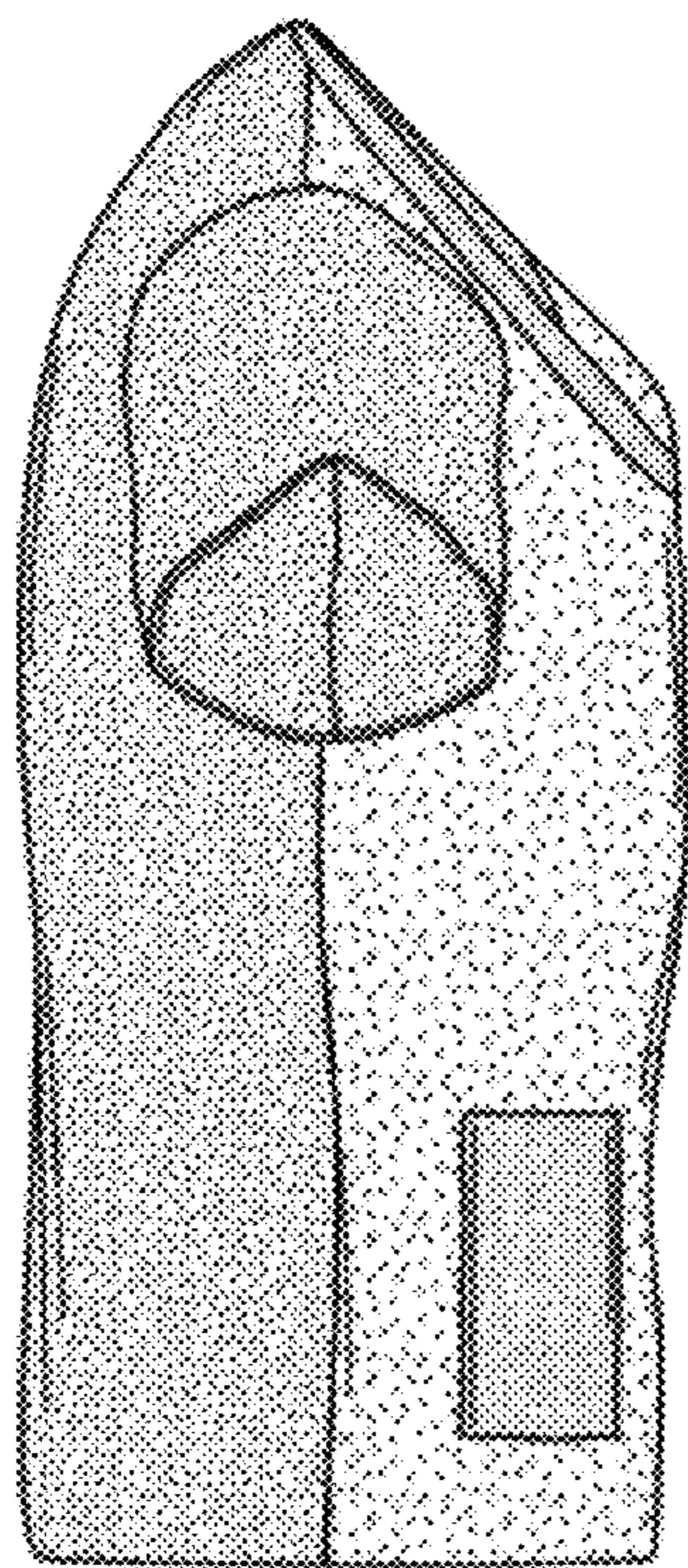

FIG. 11

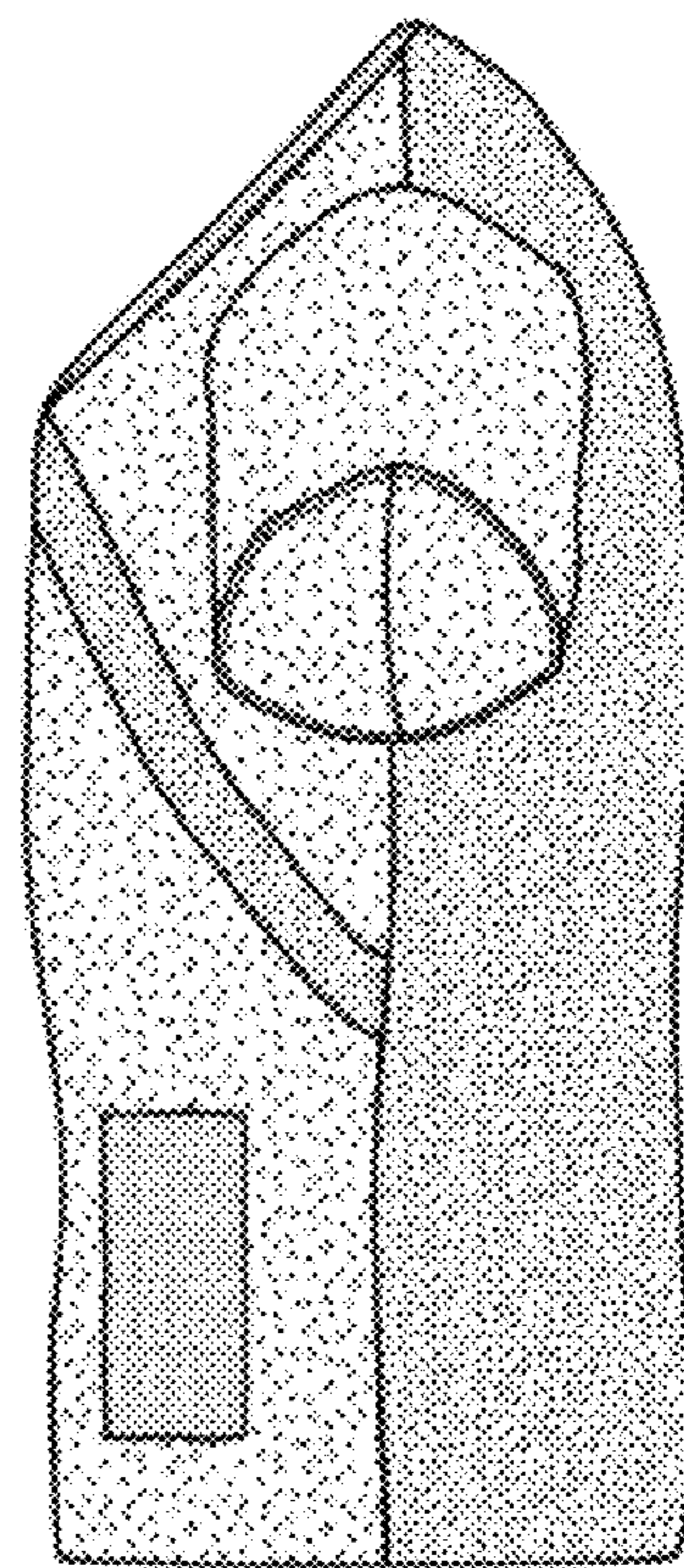

FIG. 12

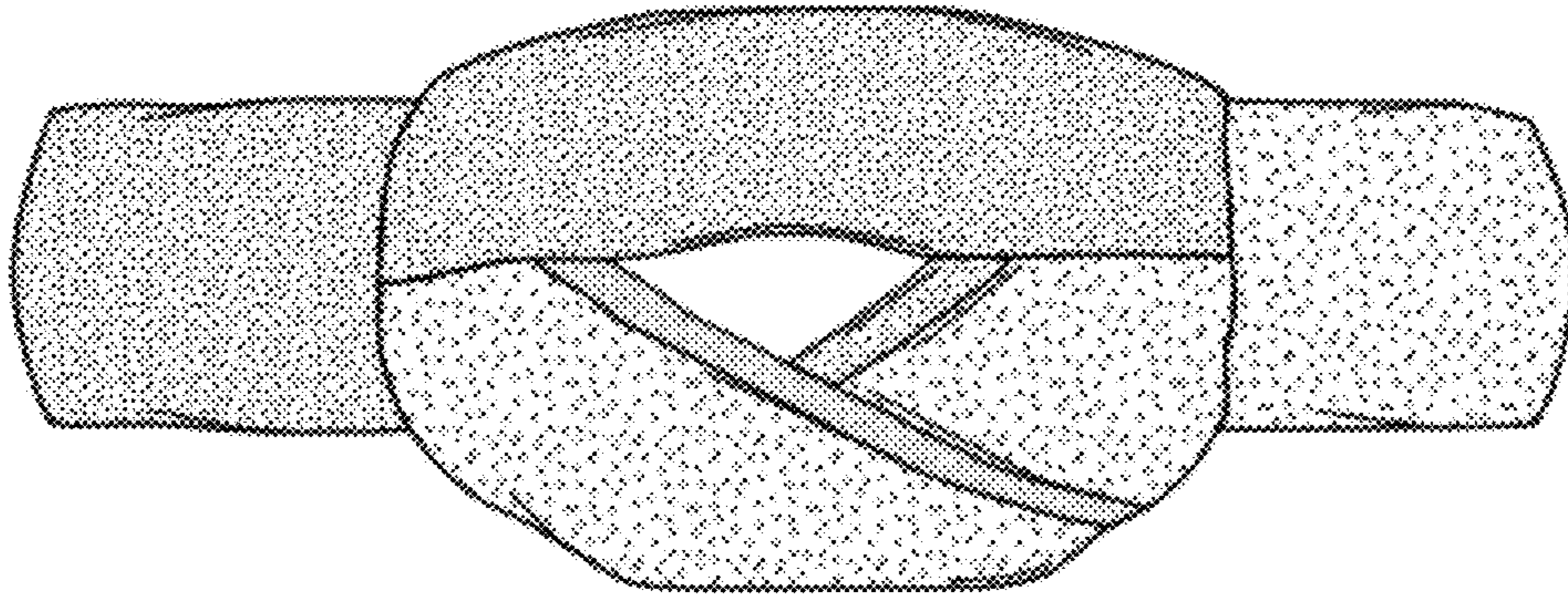

FIG. 13

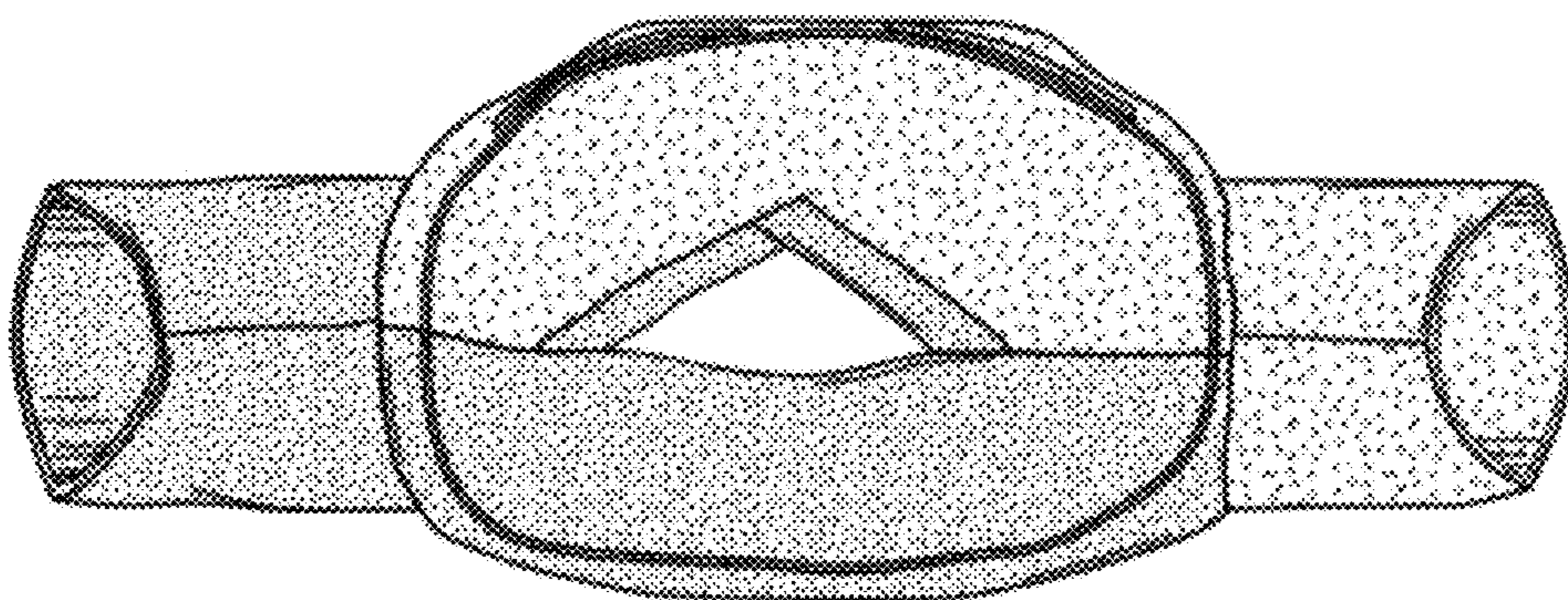

FIG. 14