



US00D663043S

(12) **United States Design Patent**
Preston

(10) **Patent No.:** **US D663,043 S**
(45) **Date of Patent:** **** Jul. 3, 2012**

(54) **SCAFFOLDING MODULE**

(76) Inventor: **John Clement Preston**, Silverwater
(AU)

(**) Term: **14 Years**

(21) Appl. No.: **29/376,456**

(22) Filed: **Oct. 7, 2010**

(30) **Foreign Application Priority Data**

Apr. 9, 2010 (AU) 11262/2010
Apr. 9, 2010 (AU) 11263/2010
Sep. 14, 2010 (AU) 13985/2010

(51) **LOC (9) Cl.** **25-04**

(52) **U.S. Cl.** **D25/66**

(58) **Field of Classification Search** D25/66;
182/187, 178.1, 179.118, 119, 113, 27

See application file for complete search history.

(56) **References Cited**

U.S. PATENT DOCUMENTS

4,185,716 A * 1/1980 Rinehart 182/2.5
D387,180 S * 12/1997 Meadows D25/66
6,681,894 B1 * 1/2004 Fanguy 182/113
2004/0011592 A1 * 1/2004 Lee et al. 182/187
* cited by examiner

Primary Examiner — Doris Clark
(74) *Attorney, Agent, or Firm* — Marshall, Gerstein & Borun
LLP

(57) **CLAIM**
The ornamental design for a scaffolding module, as shown
and described.

DESCRIPTION

FIG. 1 is a top perspective view of a scaffolding module in
accordance with the invention.
FIG. 2 is a top view of the scaffolding module of FIG. 1.
FIG. 3 is a front view of the scaffolding module of FIG. 1.
FIG. 4 is a side view of the scaffolding module of FIG. 1.
FIG. 5 is a rear view of the scaffolding module of FIG. 1; and,
FIG. 6 is a bottom view of the scaffolding module of FIG. 1.
FIG. 7 is a top perspective view of a top corner portion of the
scaffolding module of FIG. 1, showing the guide lug.

1 Claim, 5 Drawing Sheets

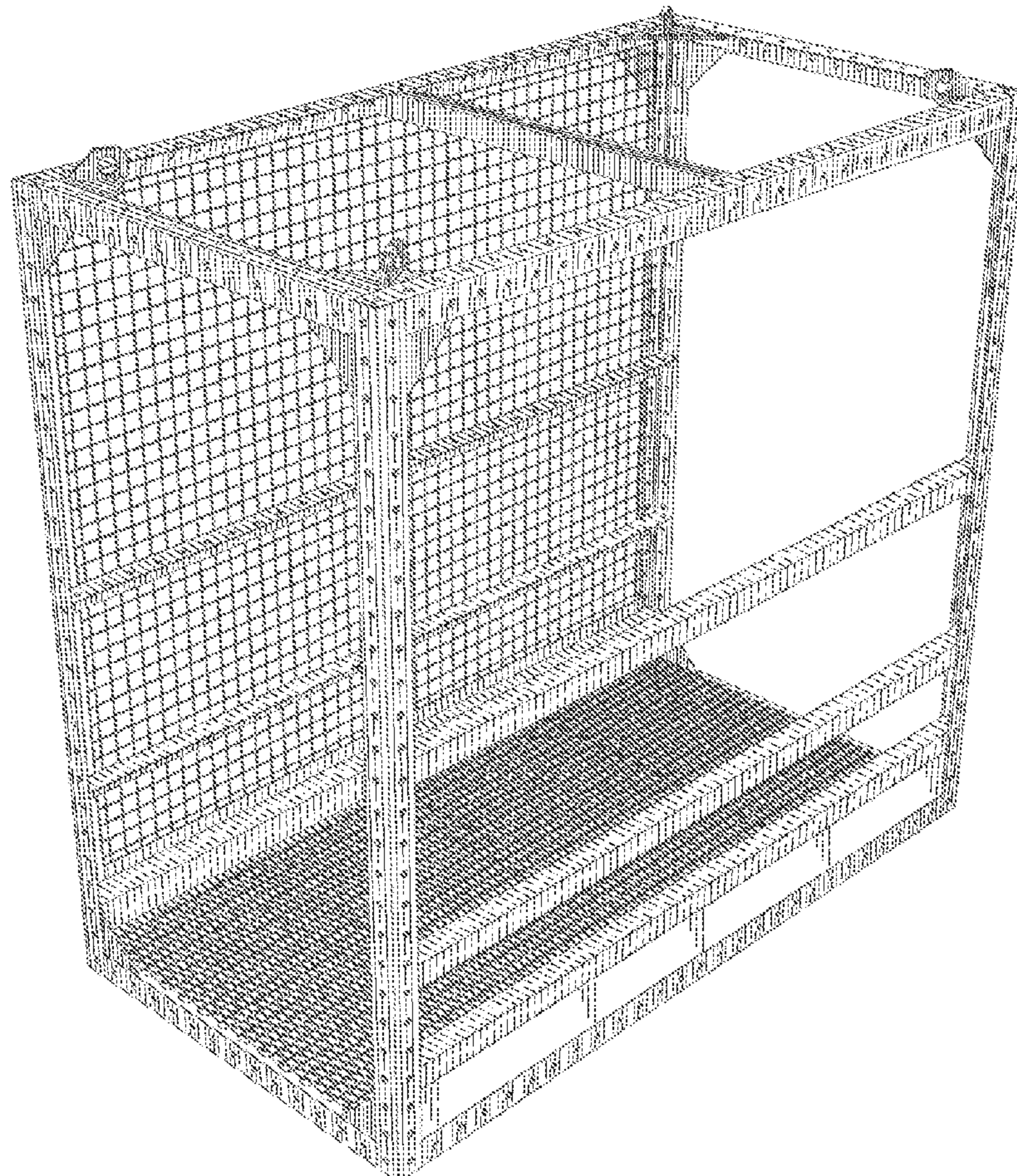

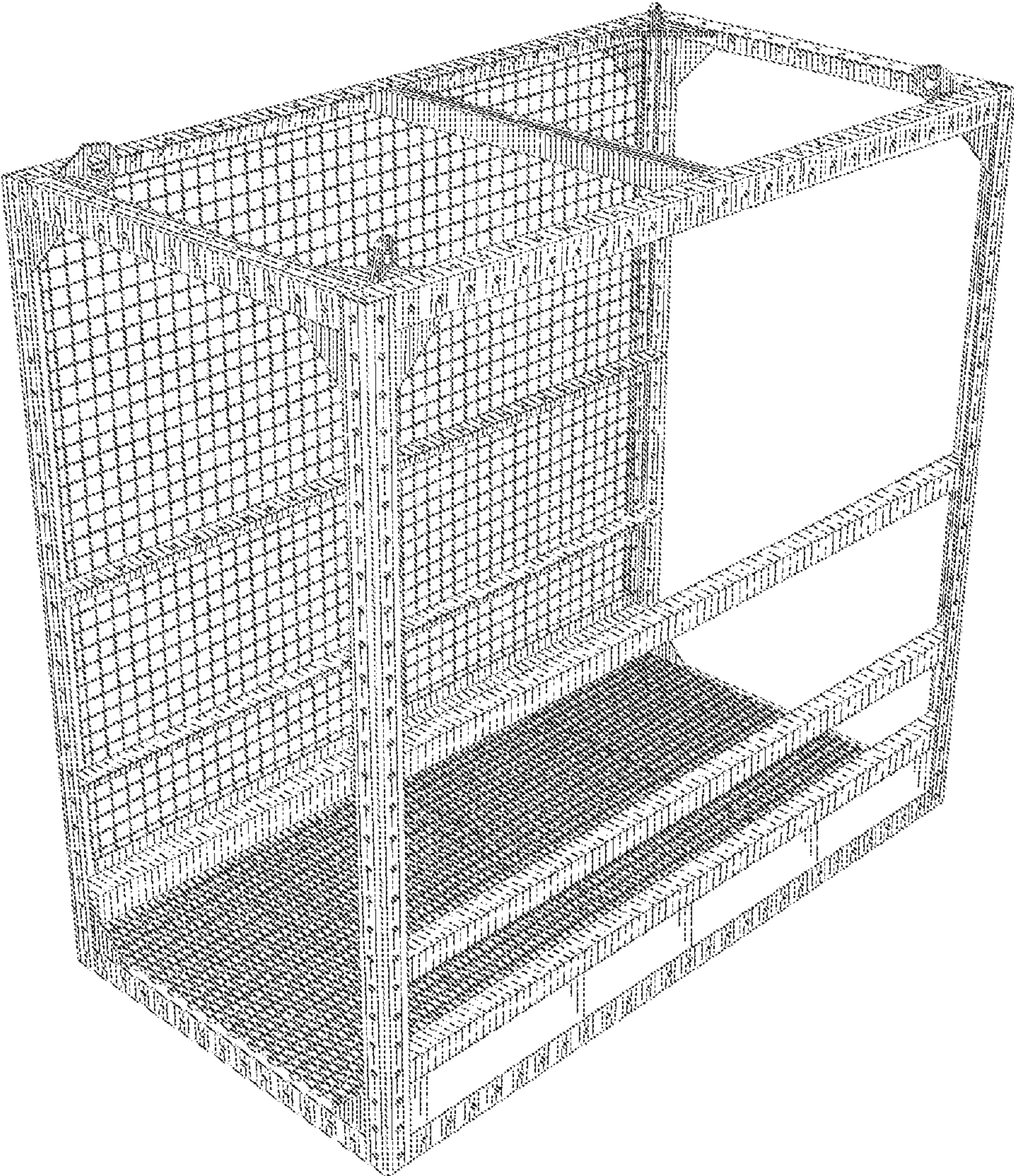

FIG. 1

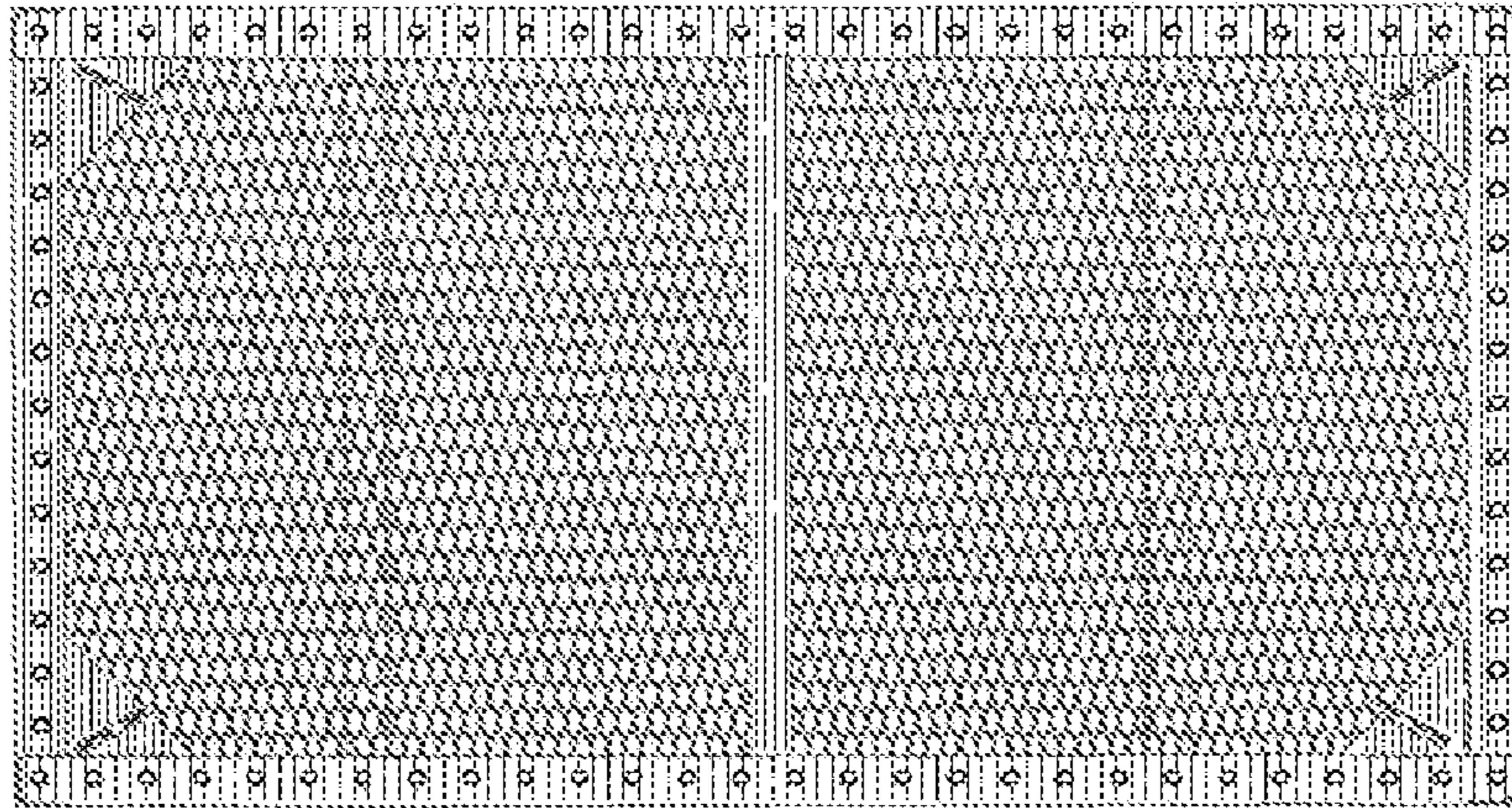

FIG. 2

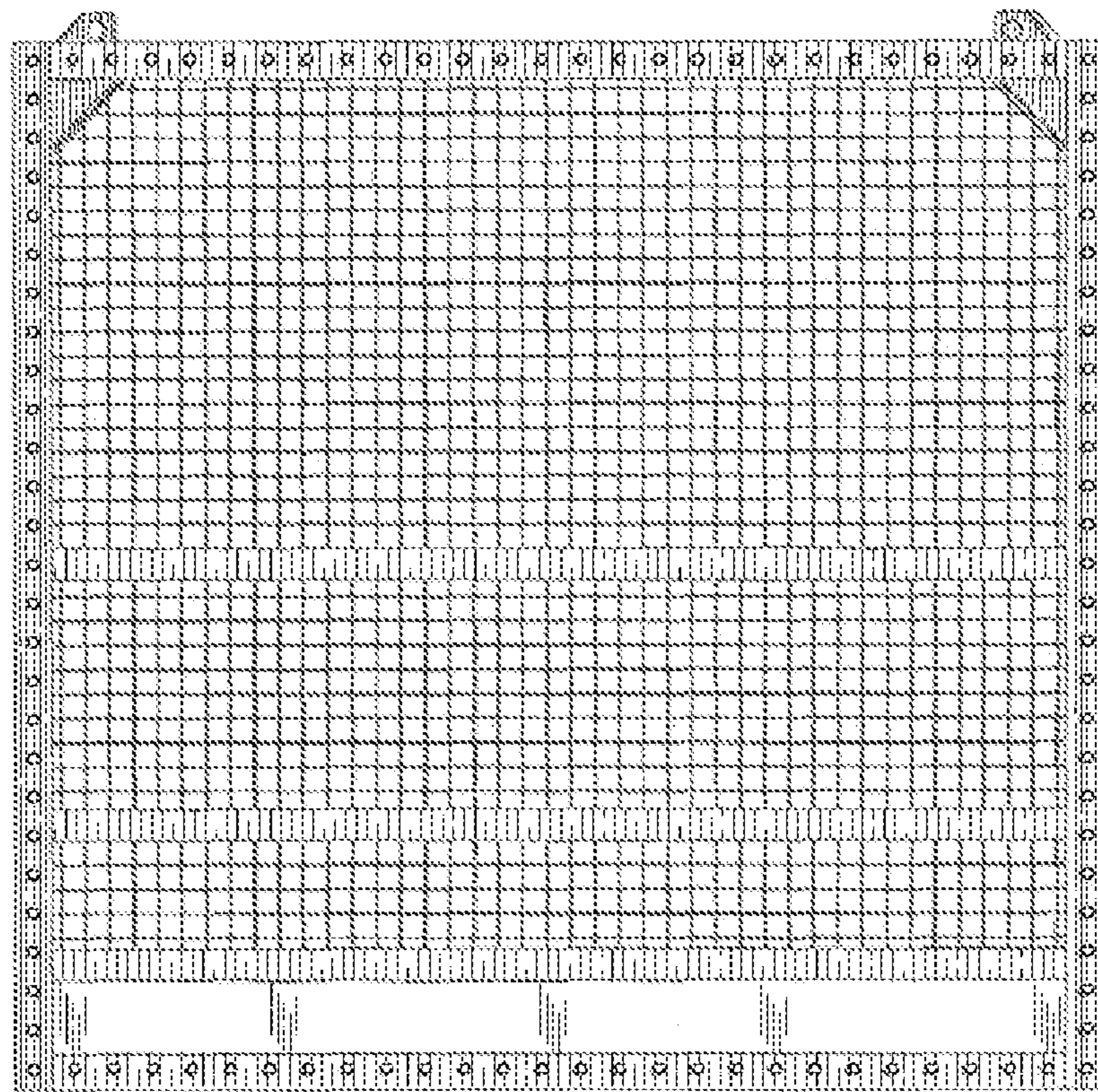

FIG. 3

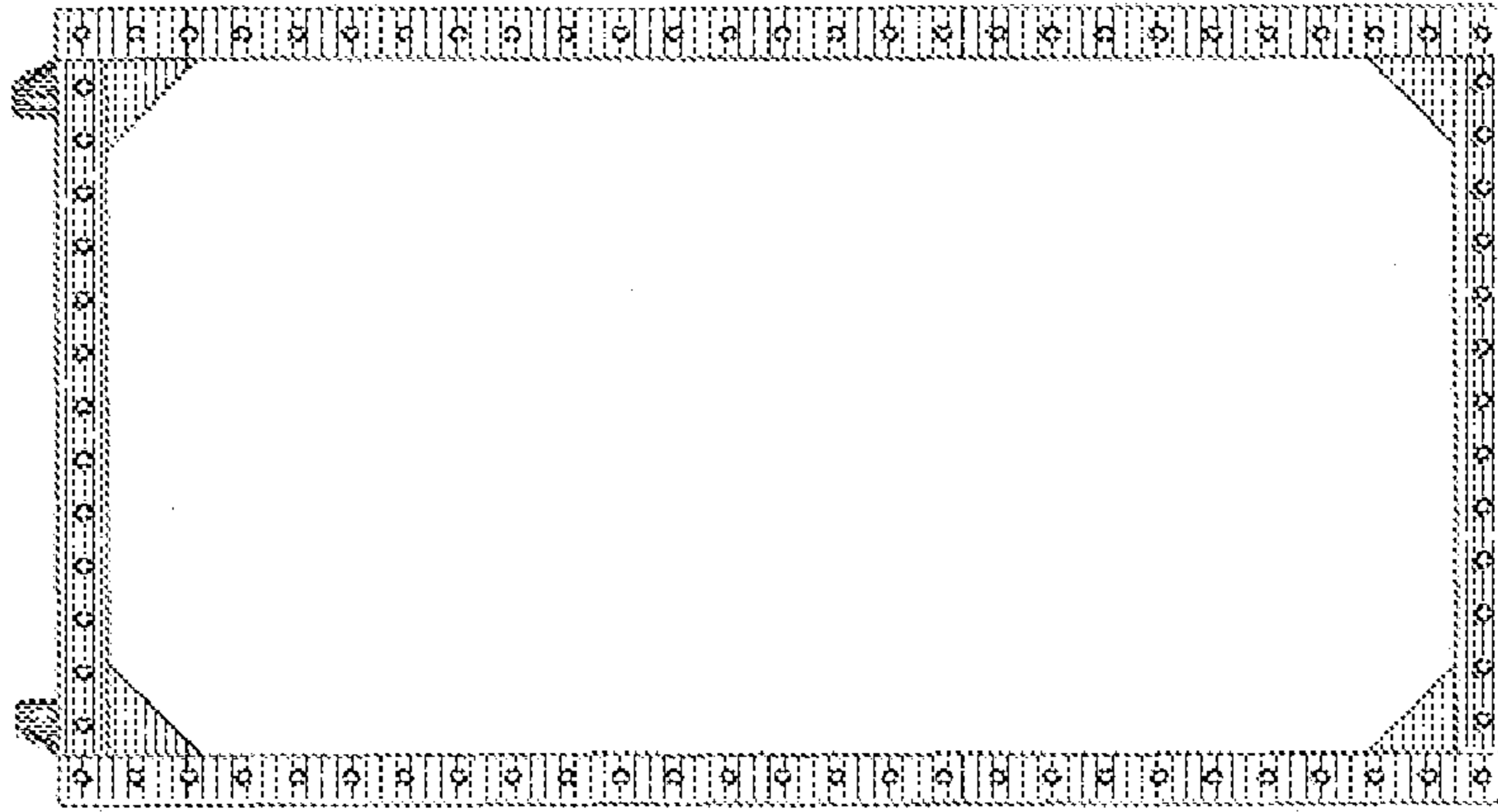

FIG. 4

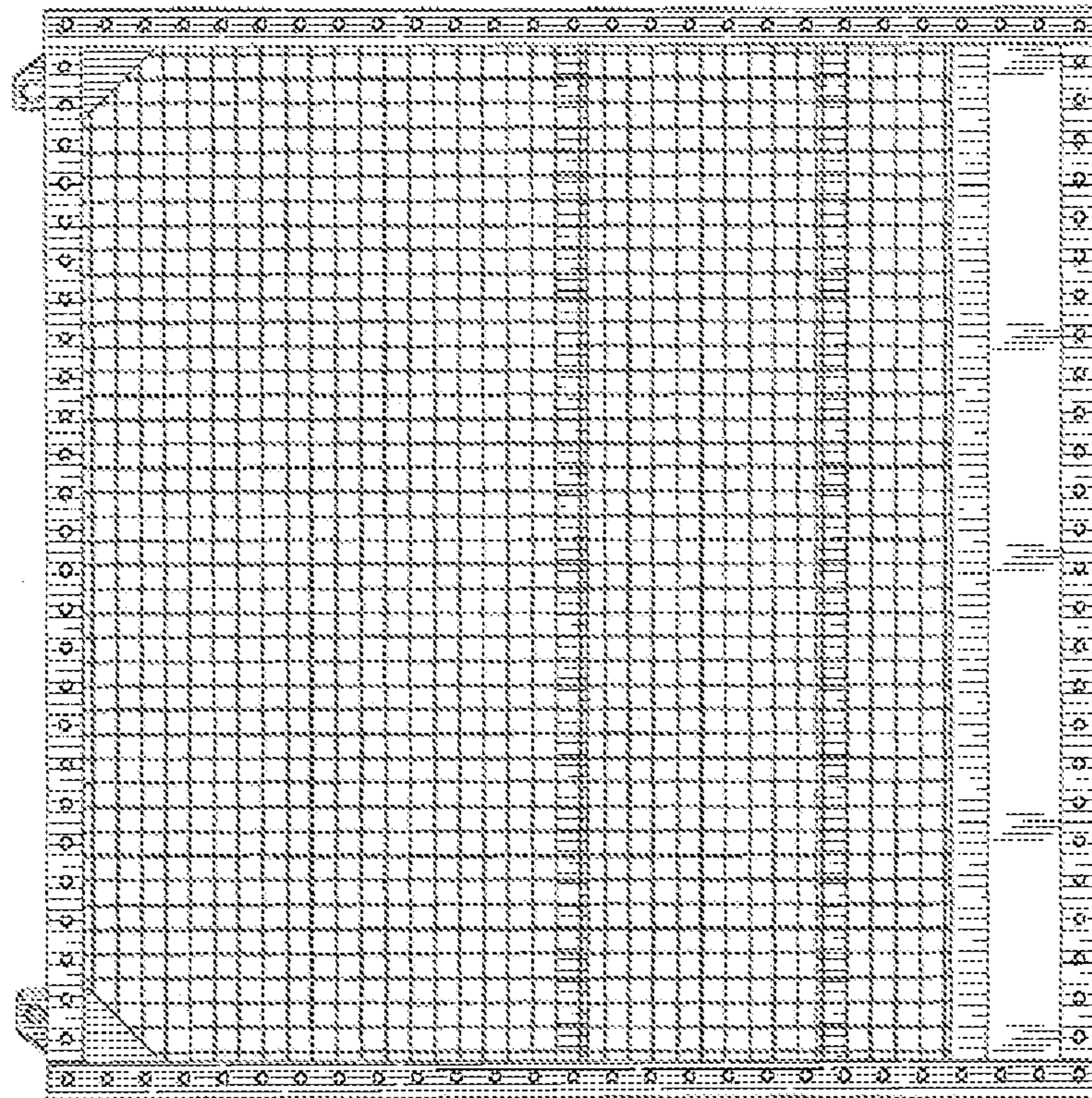

FIG. 5

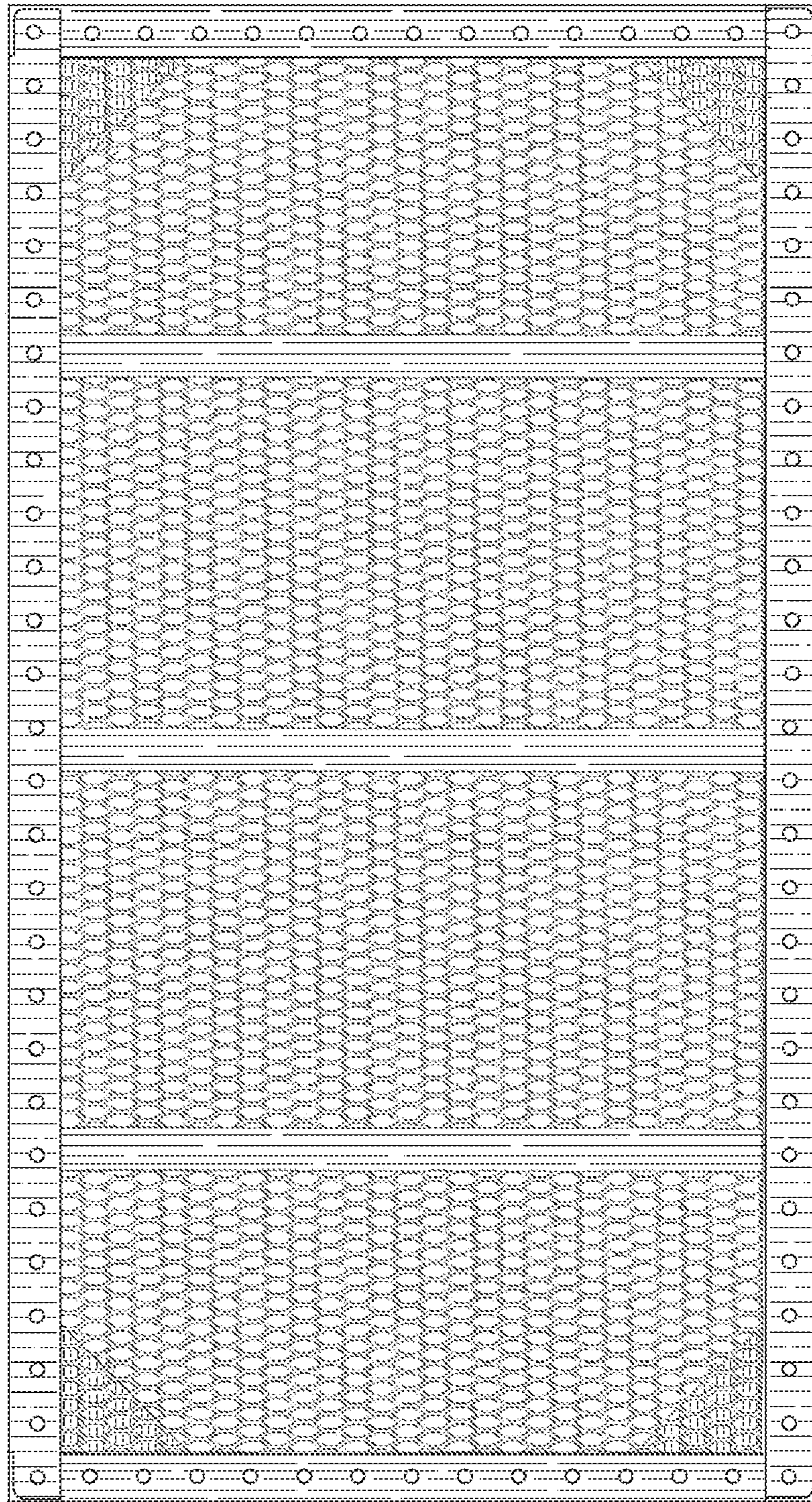

FIG. 6

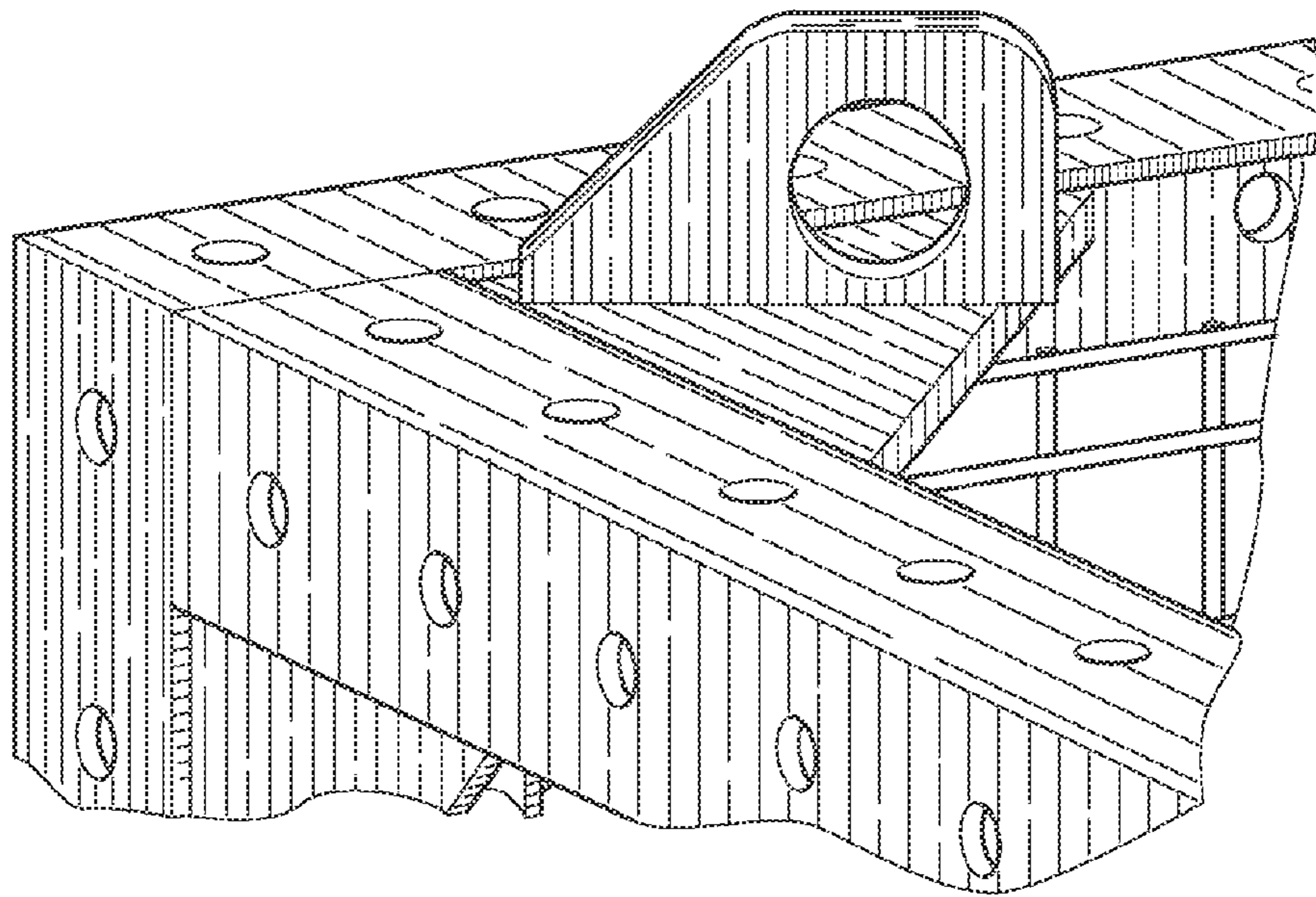

FIG. 7