

US00D662972S

(12) **United States Design Patent**
Studer et al.

(10) **Patent No.:** **US D662,972 S**

(45) **Date of Patent:** **** Jul. 3, 2012**

(54) **ROLL FED PRINTER**

(75) Inventors: **Anthony D. Studer**, Albany, OR (US);
Mike M. Morrow, Salem, OR (US)

(73) Assignee: **Hewlett-Packard Development Company, L.P.**, Houston, TX (US)

(**) Term: **14 Years**

(21) Appl. No.: **29/401,712**

(22) Filed: **Sep. 14, 2011**

(51) **LOC (9) Cl.** **18-02**

(52) **U.S. Cl.** **D18/53**

(58) **Field of Classification Search** D18/53,
D18/50, 55, 36-39, 40, 46-49; D14/301,
D14/303; 270/1.01; 271/8.1; 101/2; 358/1.1;
355/78; 399/361

See application file for complete search history.

(56) **References Cited**

U.S. PATENT DOCUMENTS

3,709,595	A *	1/1973	Turner et al.	399/410
D236,378	S *	8/1975	Yanofsky	D18/38
5,086,319	A *	2/1992	Carolan	399/396
5,449,165	A *	9/1995	Naramore	271/225
5,875,383	A *	2/1999	Stemmler	399/384
D425,108	S *	5/2000	Kabumoto et al.	D18/38
8,049,910	B2 *	11/2011	Beckman et al.	358/1.13
2008/0225103	A1 *	9/2008	Loh et al.	347/172

OTHER PUBLICATIONS

Hewlett-Packard Development Company, L.P., "BetaMax Printer", date of use: Jul. 4, 2010, 1 p.

* cited by examiner

Primary Examiner — Bridget L Eland

(57) **CLAIM**

The ornamental design for a roll fed printer, as shown and described.

DESCRIPTION

FIG. 1 is a front perspective view of a roll fed printer showing our new design;

FIG. 2 is a front view of FIG. 1;

FIG. 3 is a rear view of FIG. 1;

FIG. 4 is a first side view of FIG. 1;

FIG. 5 is a second side view of FIG. 1;

FIG. 6 is a top view of FIG. 1; and,

FIG. 7 is a bottom view of FIG. 1.

The broken lines immediately adjacent the shaded areas represent the bounds of the claimed design while all other broken lines are directed to environment and are for illustrative purposes only; the broken lines form no part of the claimed design.

1 Claim, 4 Drawing Sheets

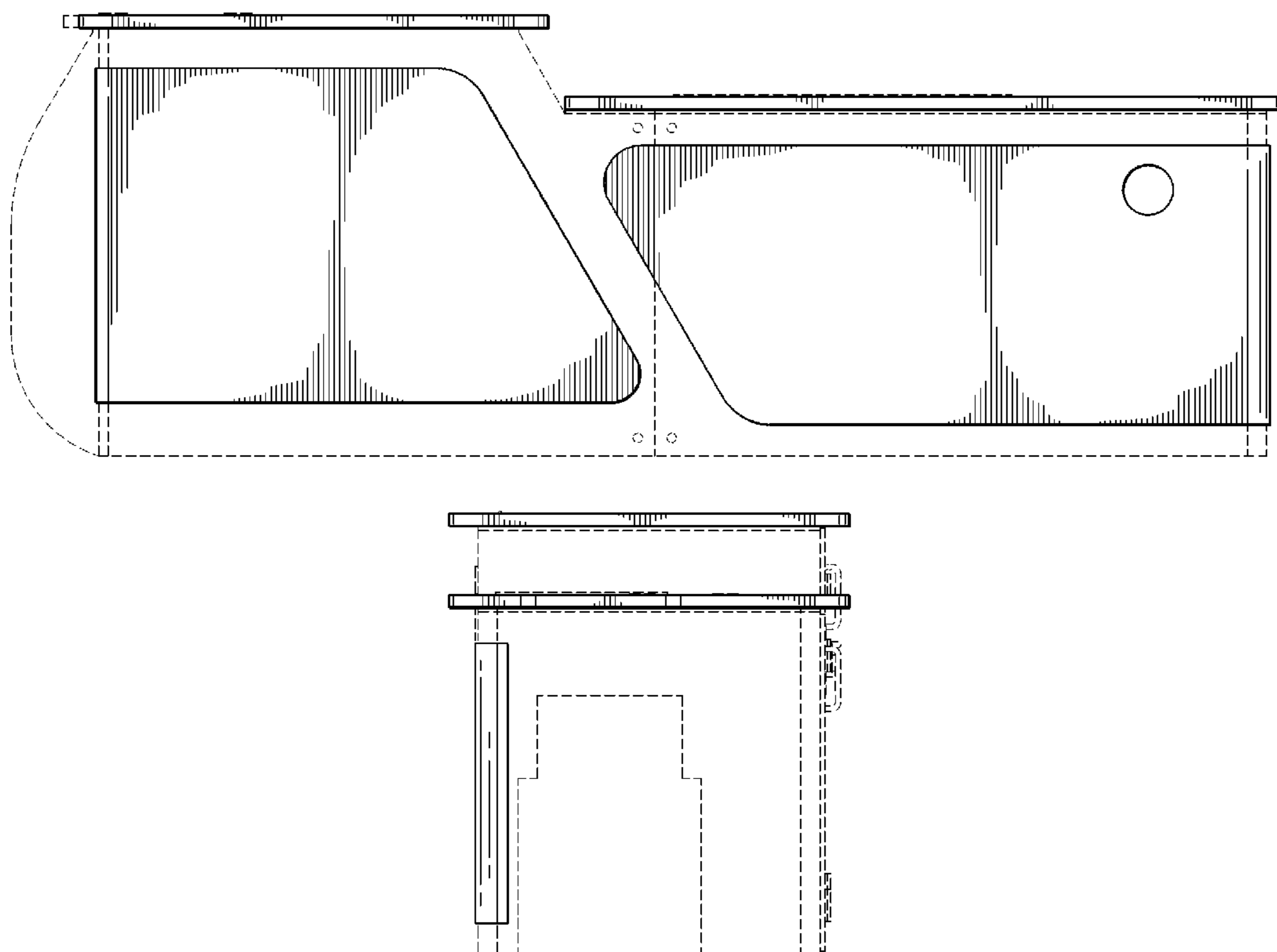

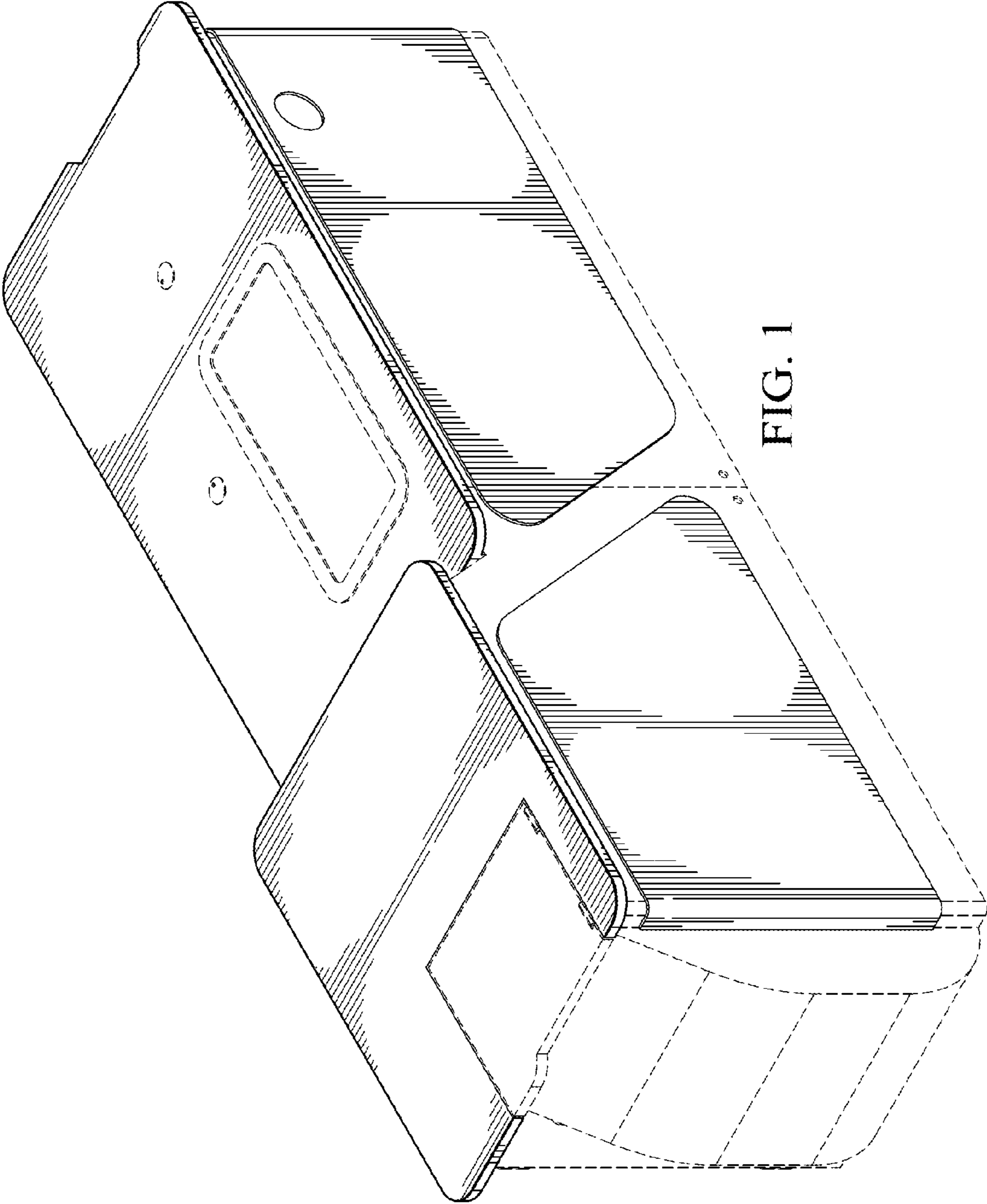

FIG. 1

FIG. 2

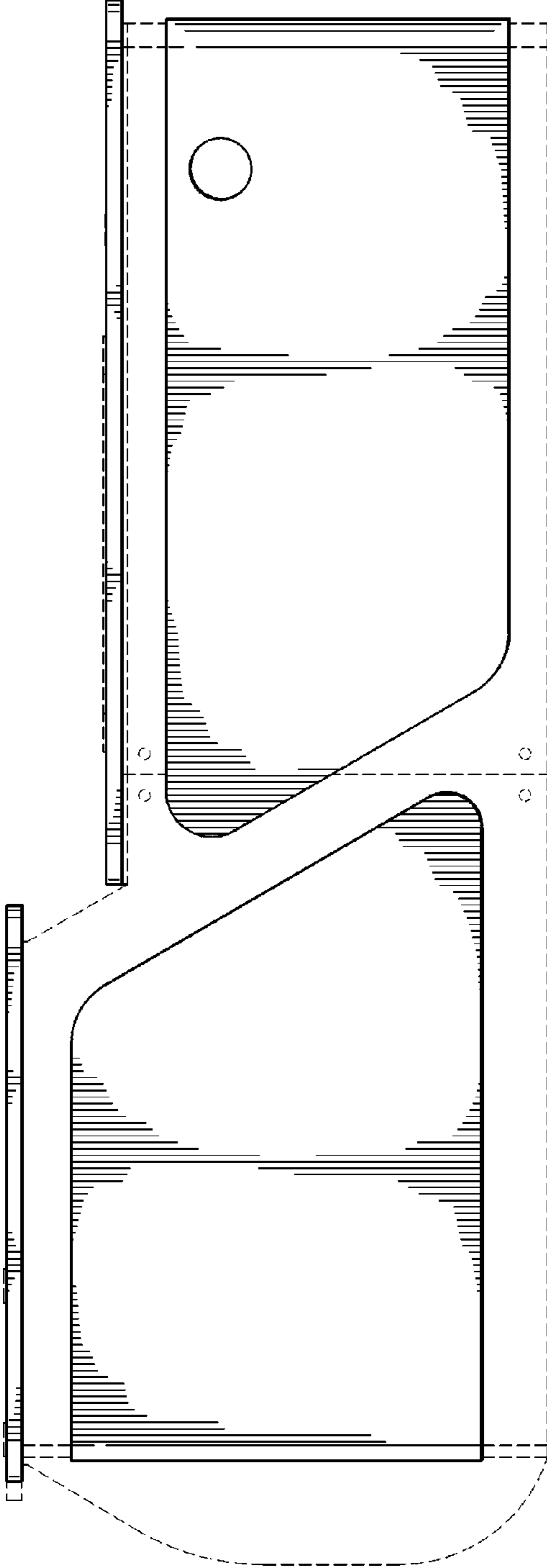
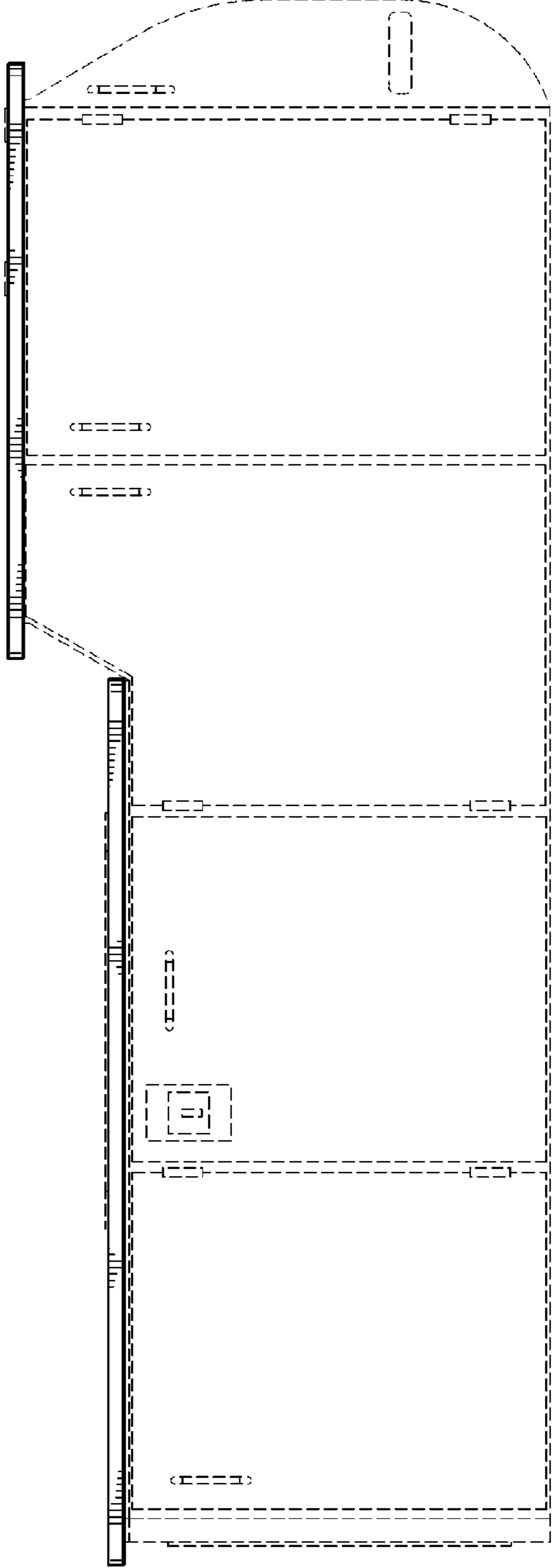

FIG. 3



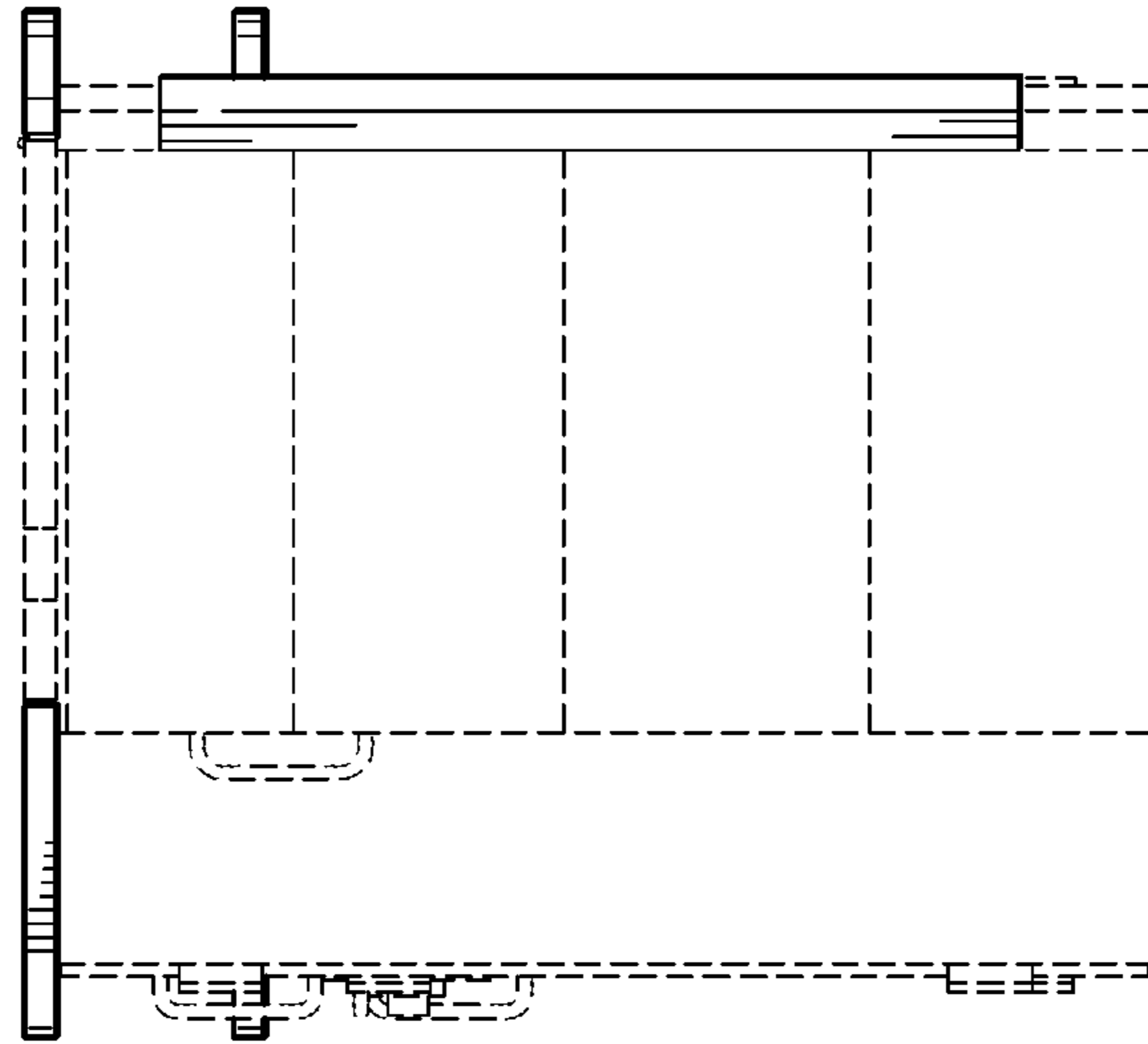

FIG. 5

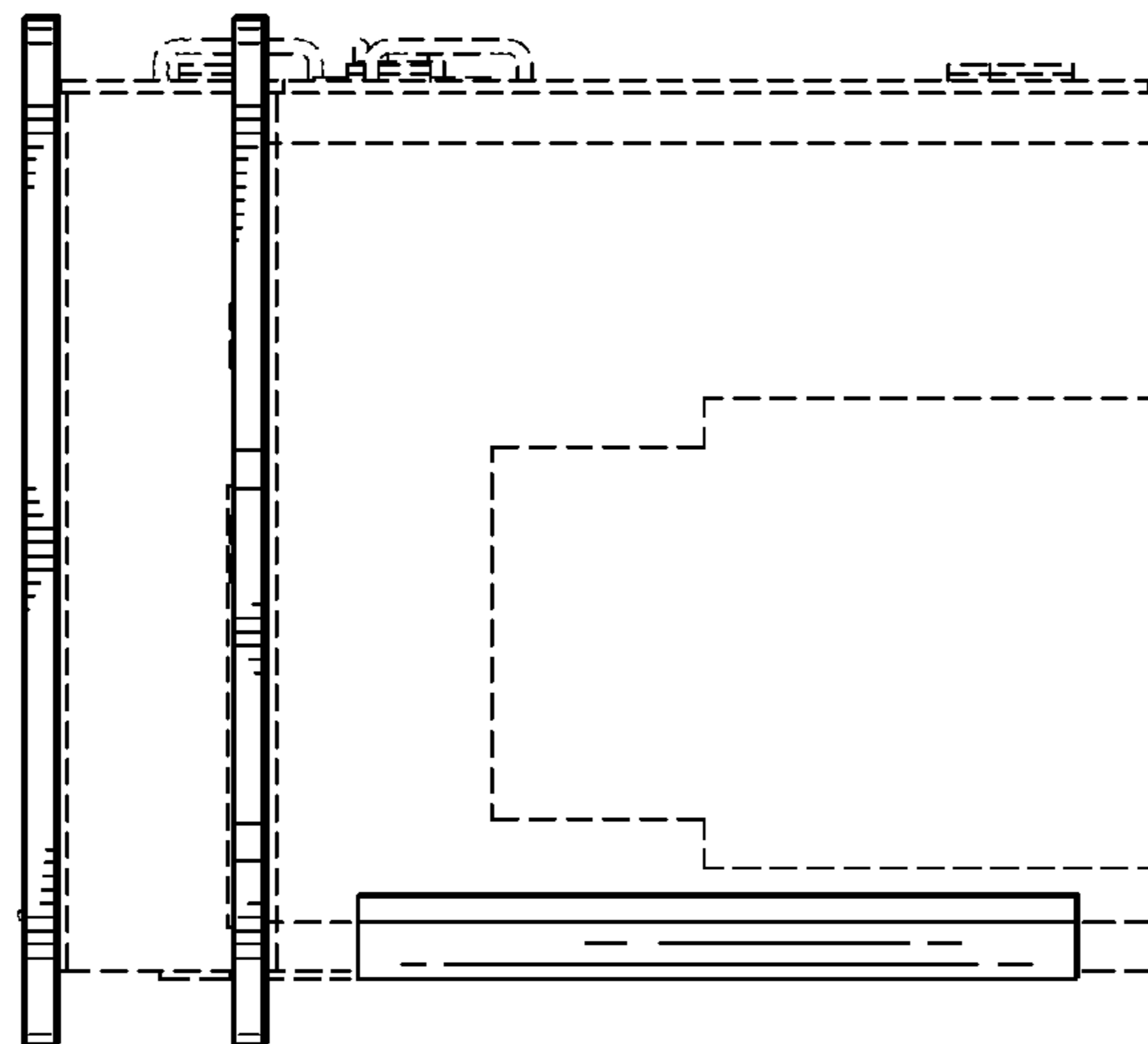

FIG. 4

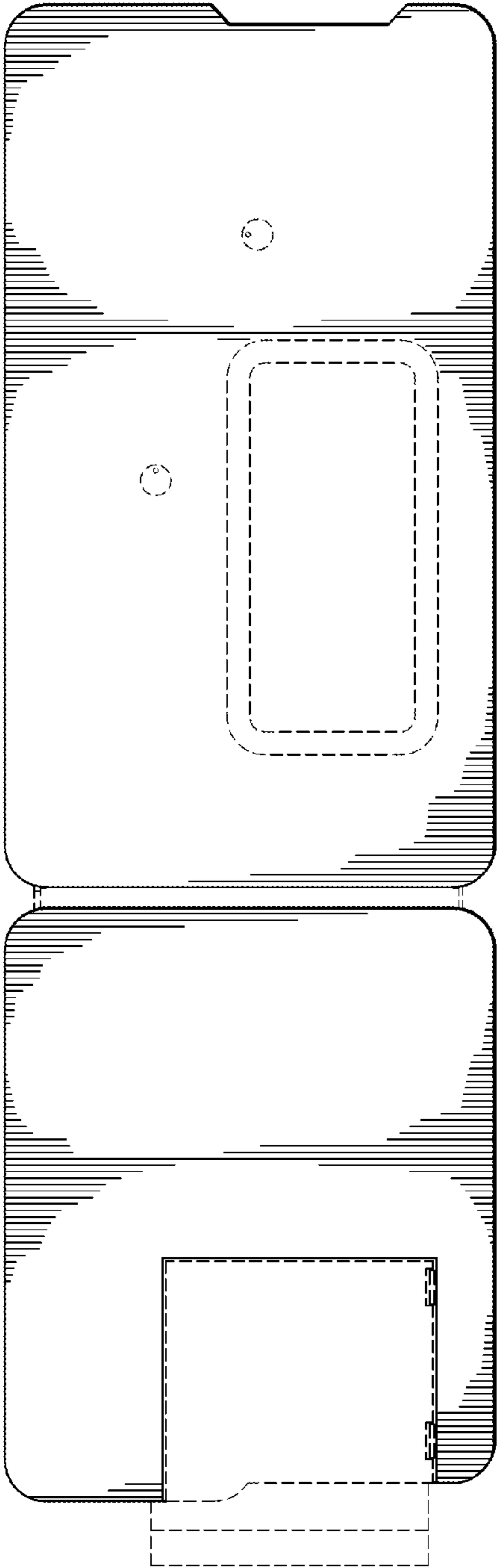

FIG. 6

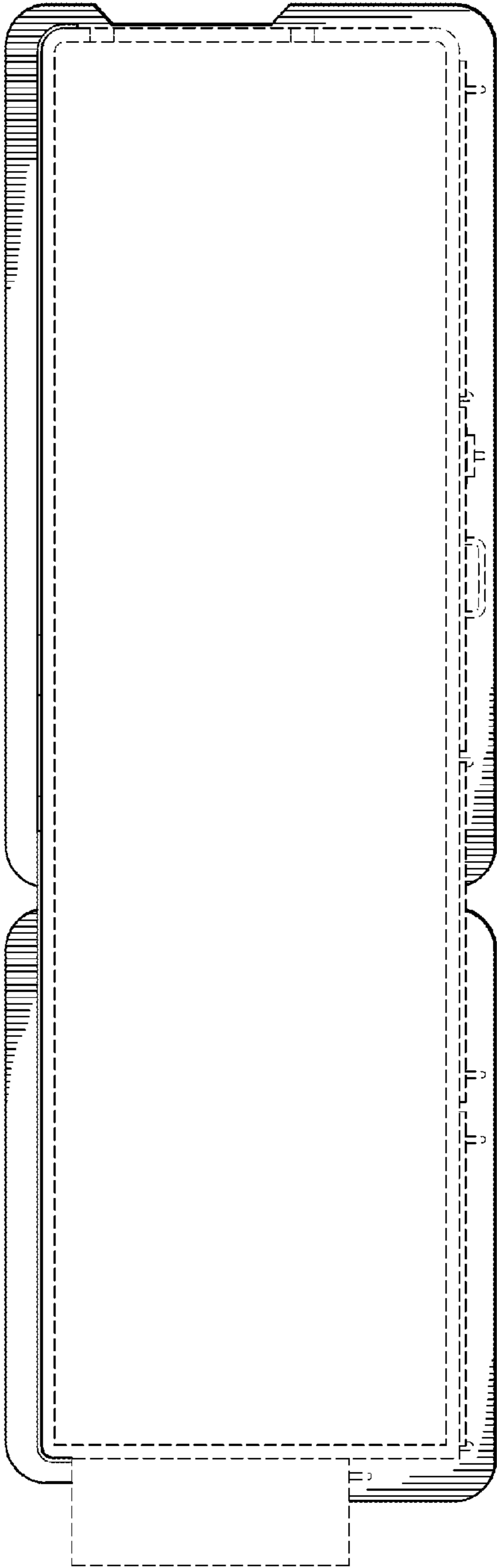

FIG. 7