



US00D662969S

(12) **United States Design Patent**
Napper

(10) **Patent No.:** **US D662,969 S**

(45) **Date of Patent:** **** *Jul. 3, 2012**

(54) **WINDSHIELD FOR GLASSES**

(76) Inventor: **Ron Napper**, Bagshot (GB)

(*) Notice: This patent is subject to a terminal disclaimer.

(**) Term: **14 Years**

(21) Appl. No.: **29/383,253**

(22) Filed: **Jan. 14, 2011**

(30) **Foreign Application Priority Data**

Jul. 14, 2010 (EM) 001731480-0001

(51) **LOC (9) Cl.** **16-06**

(52) **U.S. Cl.** **D16/337; D16/309**

(58) **Field of Classification Search** D16/101,
D16/300-342, 900; D29/109-110; D24/110.2;
351/41, 44, 51-52, 62, 158, 92, 103-123,
351/140, 153, 45-46; 2/426-432, 447-449,
2/441, 434-437, 13, 15; D21/483, 659-661

See application file for complete search history.

(56) **References Cited**

U.S. PATENT DOCUMENTS

5,748,278	A *	5/1998	Simmons, Sr.	351/44
6,007,196	A *	12/1999	Saba et al.	351/44
6,393,609	B1 *	5/2002	Simmons, Sr.	2/13
6,715,873	B2 *	4/2004	Nahmias	351/44
D493,813	S *	8/2004	Simmons, Sr.	D16/337
6,910,767	B2 *	6/2005	Froissard	351/44
6,984,036	B1 *	1/2006	Smith	351/44
D549,765	S *	8/2007	Duffie	D16/337
2006/0017880	A1 *	1/2006	Smith	351/44

* cited by examiner

Primary Examiner — Raphael Barkai

(74) *Attorney, Agent, or Firm* — Carter, DeLuca, Farrell & Schmidt, LLP

(57) **CLAIM**

The ornamental designs for a windshield for glasses, as shown and described.

DESCRIPTION

FIG. 1 is a front perspective view of a windshield for glasses in accordance with an embodiment of the present design; FIG. 2 is a top, plan view of the windshield for glasses of FIG. 1;

FIG. 3 is a side, elevational view of the windshield for glasses of FIGS. 1 and 2;

FIG. 4 is a bottom, plan view of the windshield for glasses of FIGS. 1-3;

FIG. 5 is a front, elevational view of the windshield for glasses of FIGS. 1-4;

FIG. 6 is a rear, elevational view of the windshield for glasses of FIGS. 1-5;

FIG. 7 is a front perspective view of a pair of glasses (shown in phantom) including a first windshield for glasses as shown in FIGS. 1-6 connected to a first arm of the pair of glasses; and a second windshield for glasses (being a mirror image of the first windshield for glasses as shown in FIGS. 1-6) connected to a second arm of the pair of glasses; and,

FIG. 8 is a front perspective view of the pair of glasses of FIG. 7 (shown in phantom) including a first windshield for glasses as shown in FIGS. 1-6, inverted and connected to the second arm of the pair of glasses; and a second windshield for glasses (being a mirror image of the first windshield for glasses as shown in FIGS. 1-6) inverted and connected to the first arm of the pair of glasses.

Throughout the figures, items shown in phantom lines are for illustrative purposes only and do not constitute a part of the claimed design.

One windshield for glasses is shown in FIGS. 1-6 for ease of illustration only.

1 Claim, 3 Drawing Sheets

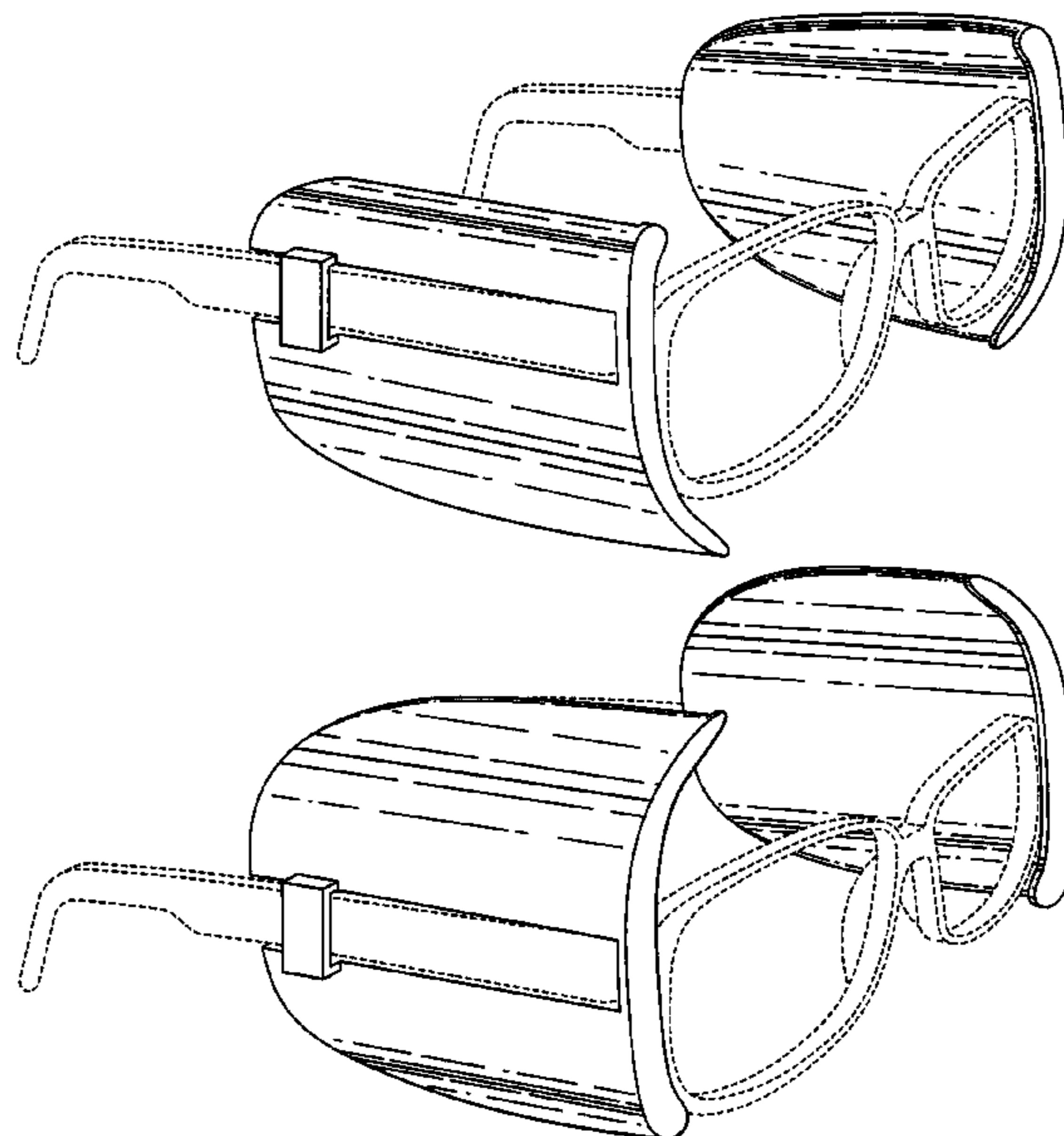

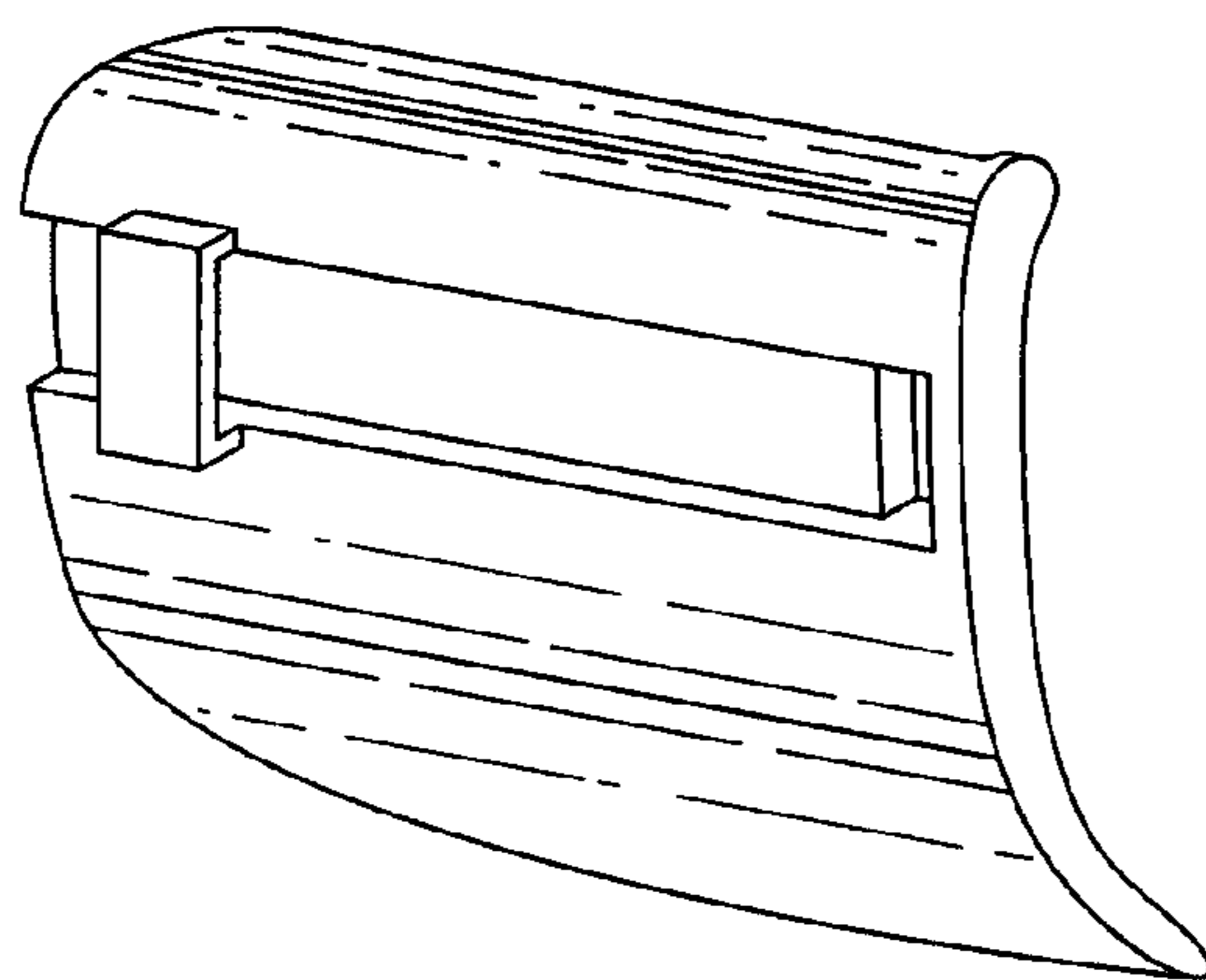

Fig. 1

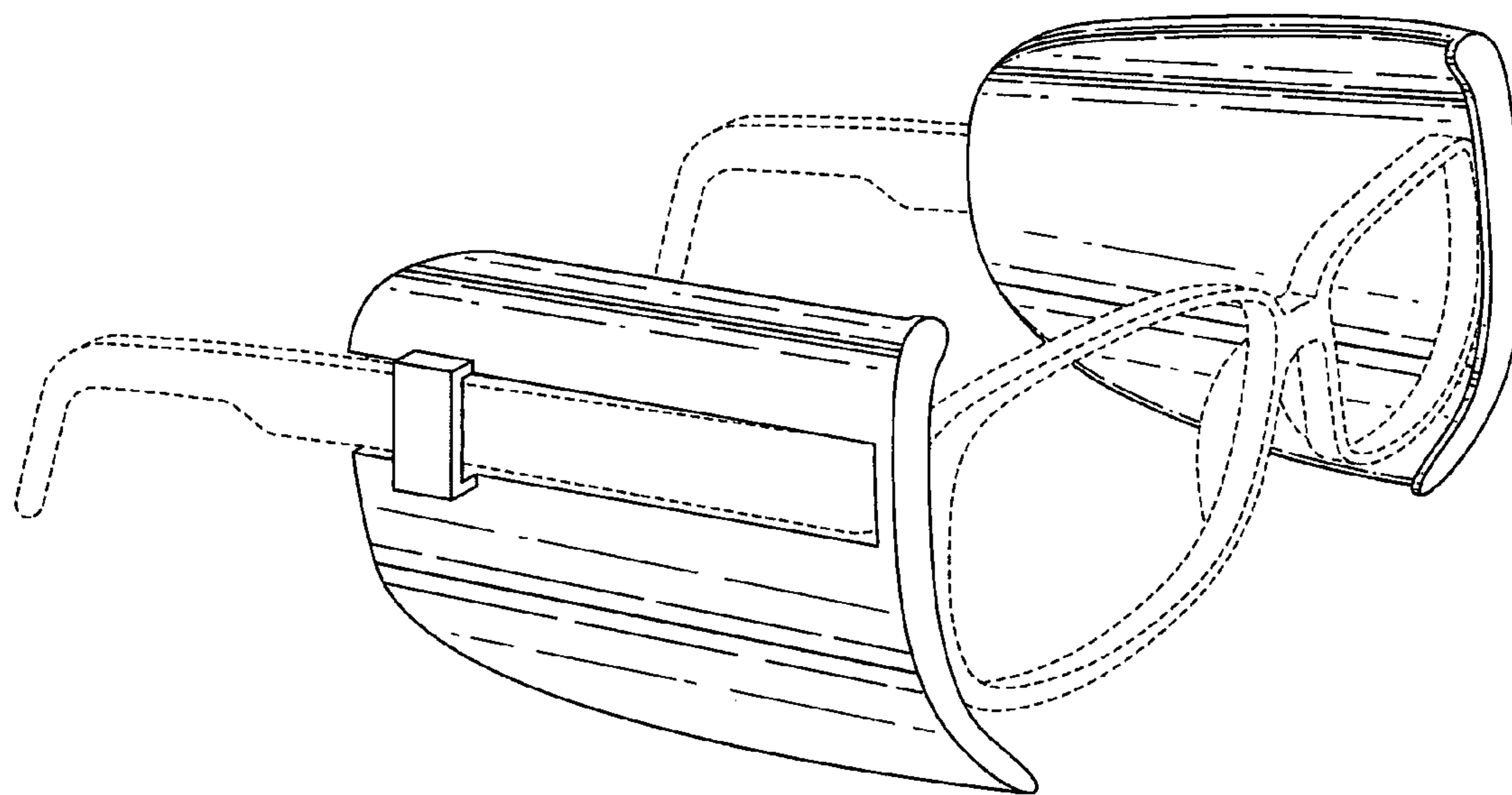

Fig. 7

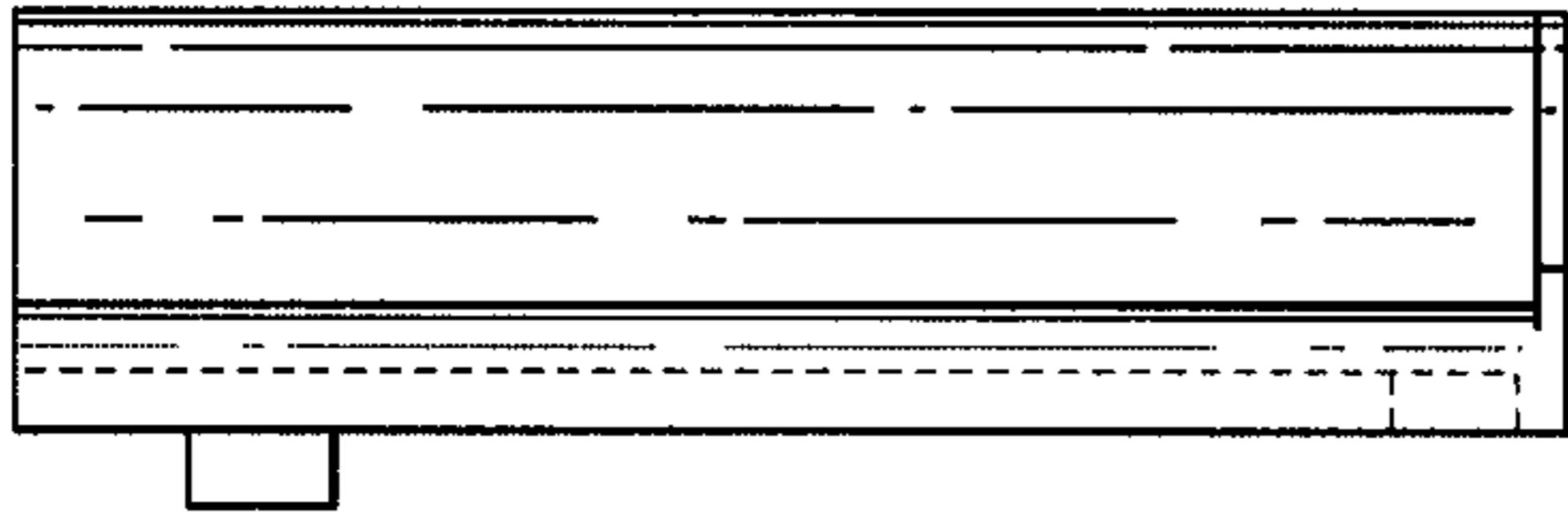

Fig. 2

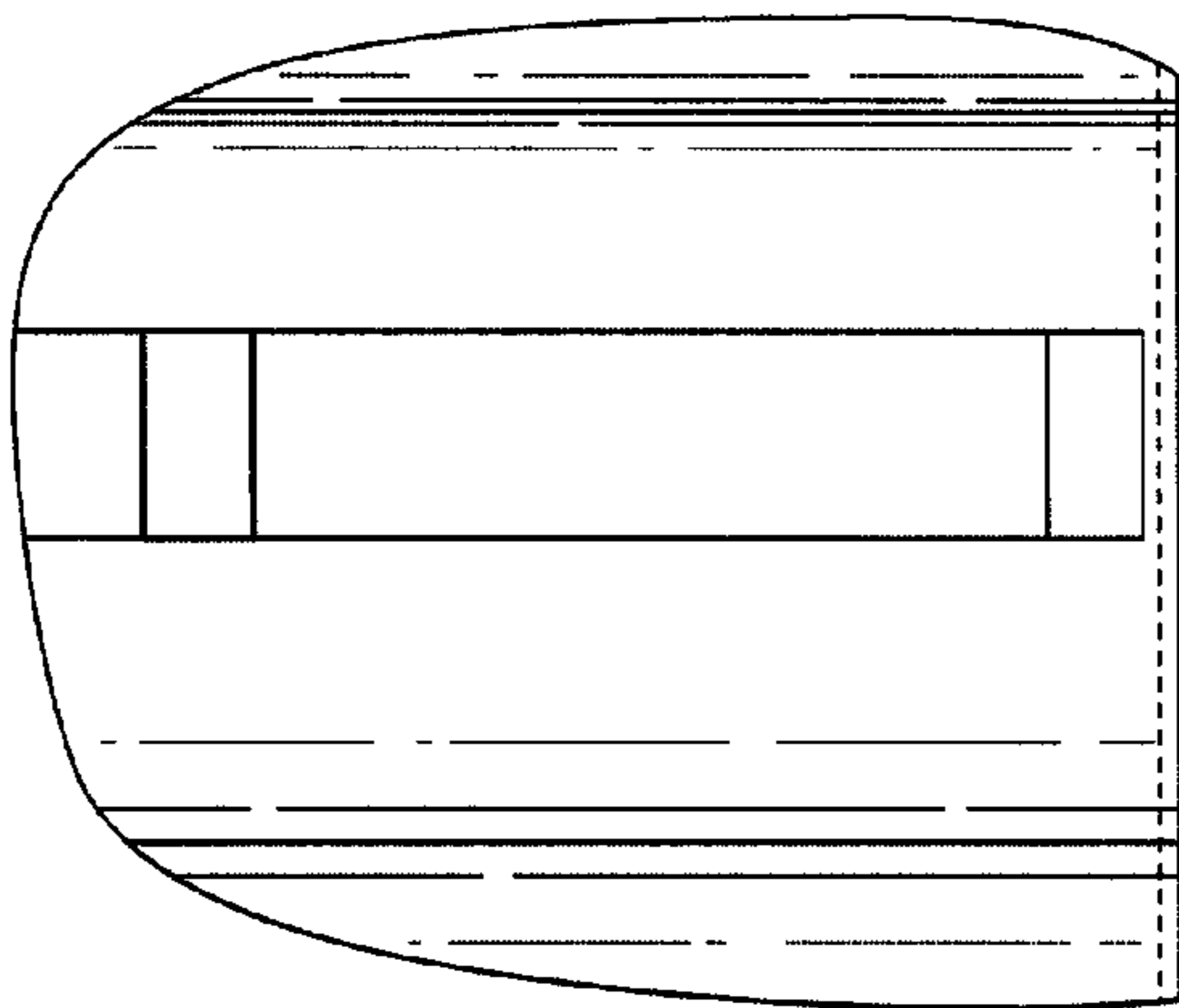

Fig. 3

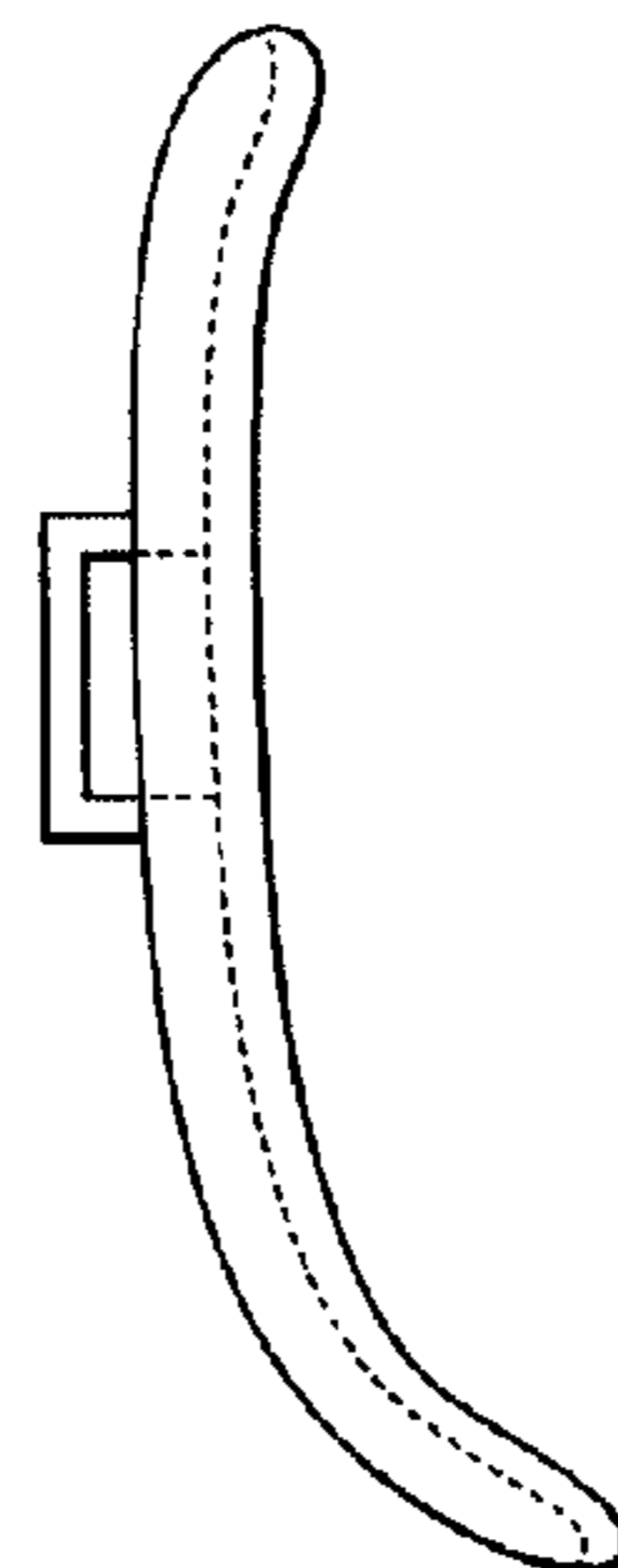

Fig. 5

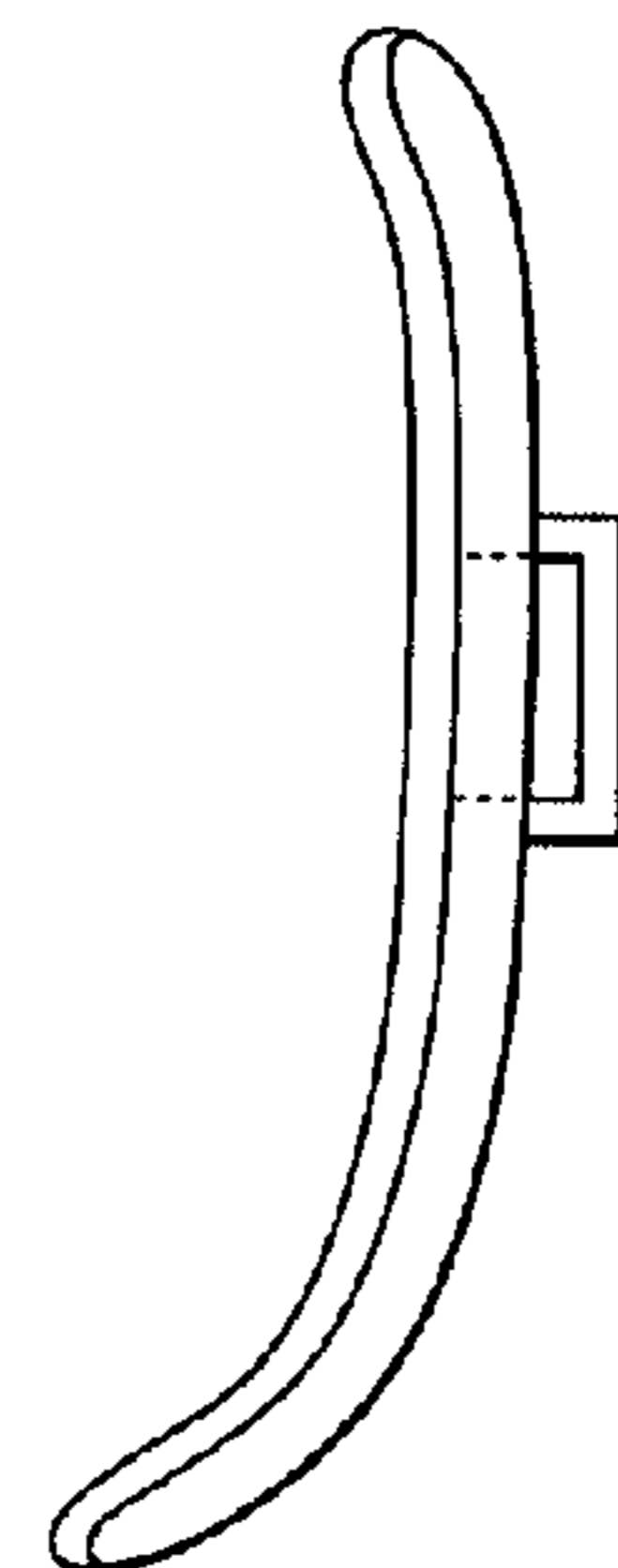

Fig. 6

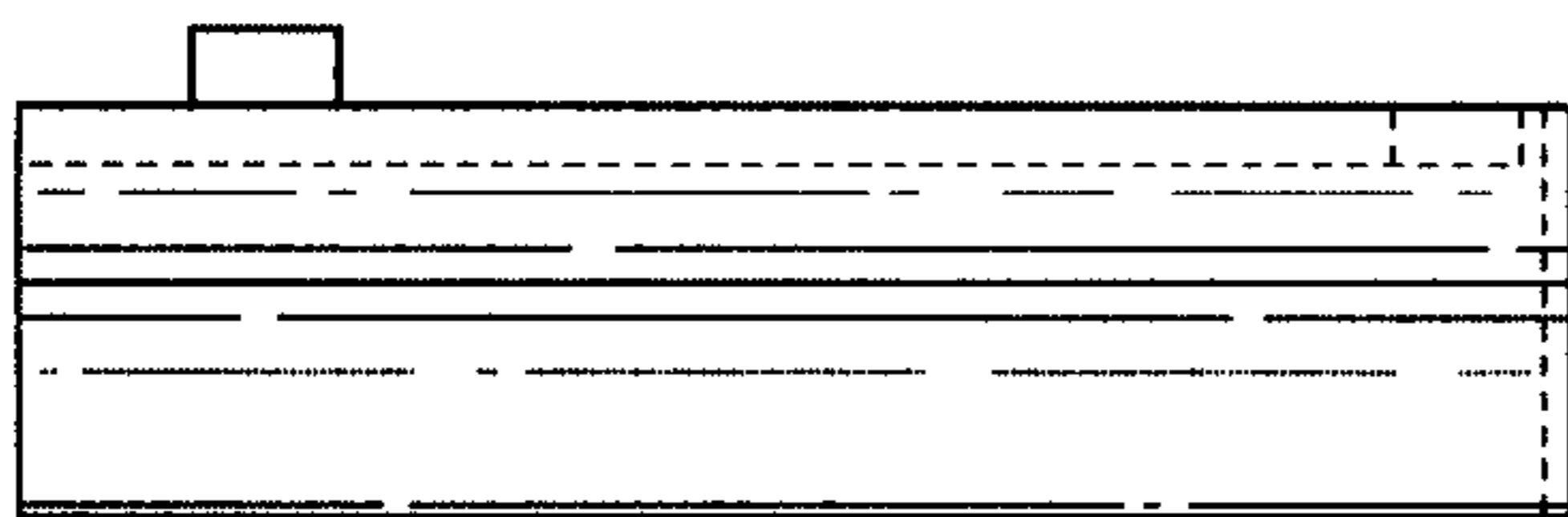

Fig. 4

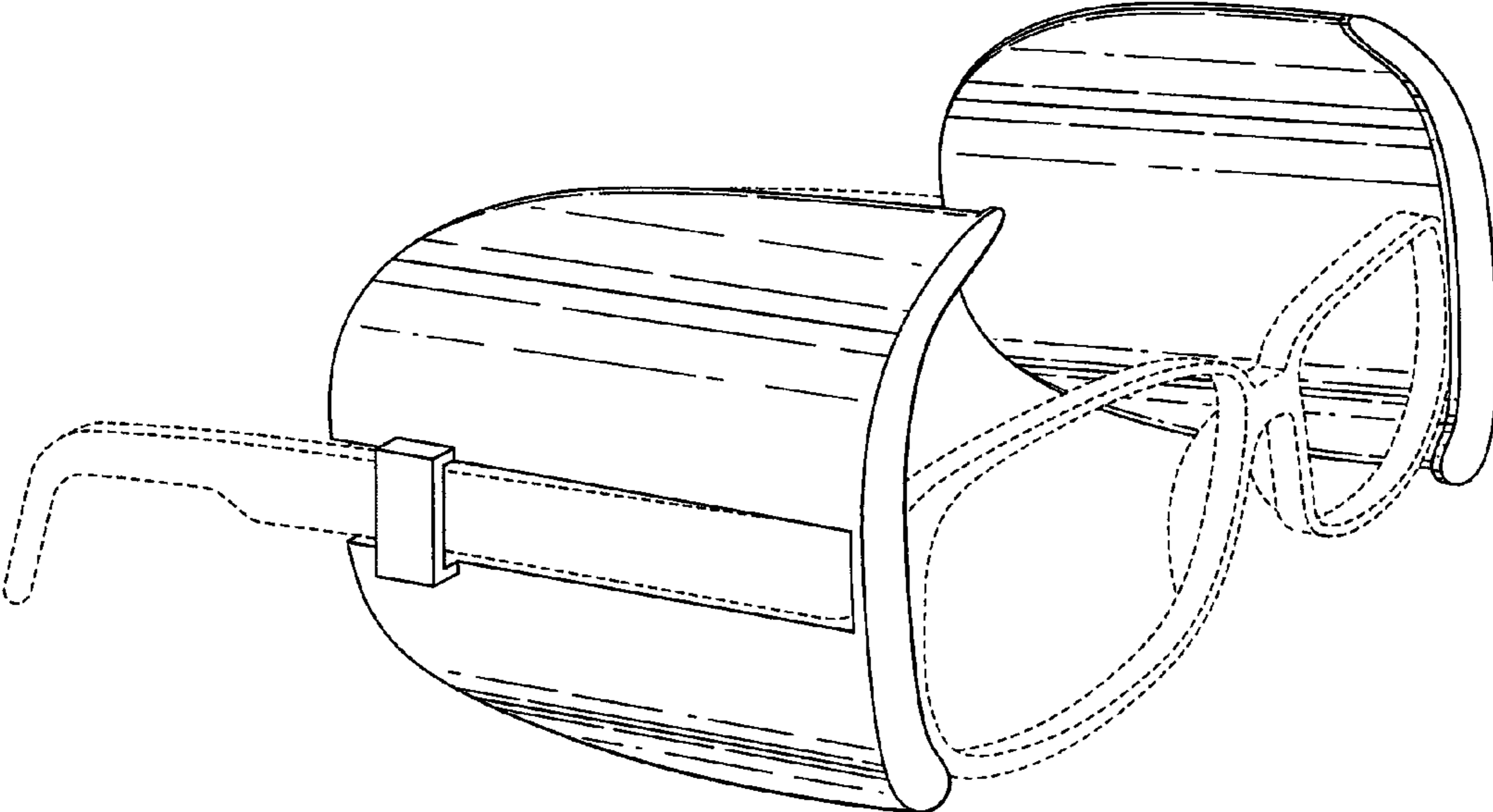

Fig. 8