

US00D662957S

(12) **United States Design Patent**
Stubel

(10) **Patent No.:** **US D662,957 S**
(45) **Date of Patent:** **** Jul. 3, 2012**

(54) **LIGHT ASSEMBLY FOR A MAGNIFIER**

(75) Inventor: **Marc A. Stubel**, Dix Hills, NY (US)

(73) Assignee: **Carson Optical, Inc.**, Hauppauge, NY (US)

(**) Term: **14 Years**

(21) Appl. No.: **29/410,028**

(22) Filed: **Jan. 3, 2012**

Related U.S. Application Data

(62) Division of application No. 29/391,121, filed on May 4, 2011, now Pat. No. Des. 656,979.

(51) **LOC (9) Cl.** **16-06**

(52) **U.S. Cl.** **D16/135**

(58) **Field of Classification Search** D16/130,
D16/134, 135, 136; D26/60; D14/402, 407,
D14/420, 426; 235/472.01, 472.02, 472.03;
362/109, 191; 359/802, 803, 811, 812, 819,
359/820

See application file for complete search history.

(56) **References Cited**

U.S. PATENT DOCUMENTS

439,514	A	10/1890	Huff	
1,909,662	A	5/1933	Connors	
2,104,198	A	1/1938	Jones	
2,532,877	A	12/1950	Auer	
3,621,265	A *	11/1971	Berler	250/557
4,521,678	A *	6/1985	Winter	235/462.25
D350,735	S *	9/1994	Karlin et al.	D14/426
D351,381	S *	10/1994	Reardon et al.	D14/125
5,613,771	A	3/1997	Siverling	
D390,678	S *	2/1998	Matthes	D26/37
5,852,288	A	12/1998	Nakazawa et al.	
5,953,157	A	9/1999	Christianson	

5,982,565	A	11/1999	Nomura et al.	
D419,978	S *	2/2000	Mah	D14/432
D428,032	S	7/2000	Lee	
6,088,173	A	7/2000	Mendelsohn et al.	
D431,308	S *	9/2000	Lynch et al.	D26/37
D526,340	S	8/2006	Hodgson	
7,101,058	B2 *	9/2006	Prell et al.	362/191
D531,339	S	10/2006	Lee et al.	
D538,830	S	3/2007	Yip et al.	
D566,712	S	4/2008	Ah	
D570,350	S	6/2008	Miller et al.	
D580,939	S *	11/2008	Fitch et al.	D14/420
D584,292	S *	1/2009	Knight	D14/218
D600,853	S	9/2009	Clepper et al.	
D604,445	S	11/2009	Ko et al.	
D630,358	S *	1/2011	Nelson et al.	D26/60
D636,513	S	4/2011	Furtsch	
7,980,722	B2	7/2011	Coleman et al.	

* cited by examiner

Primary Examiner — Paula Greene

(74) *Attorney, Agent, or Firm* — Carmody & Torrance LLP

(57) **CLAIM**

The ornamental design for a light assembly for a magnifier, as shown and described.

DESCRIPTION

FIG. 1 is a perspective view of the light assembly for a magnifier showing my new design; FIG. 2 is a top plan view thereof; FIG. 3 is a bottom plan view thereof; FIG. 4 is a right side elevational view thereof; FIG. 5 is a left side elevational view thereof; FIG. 6 is a first end elevational view thereof; and, FIG. 7 is a second end elevational view thereof. The dotted lines are intended to show features that are environmental only and form no part of the claimed design.

1 Claim, 5 Drawing Sheets

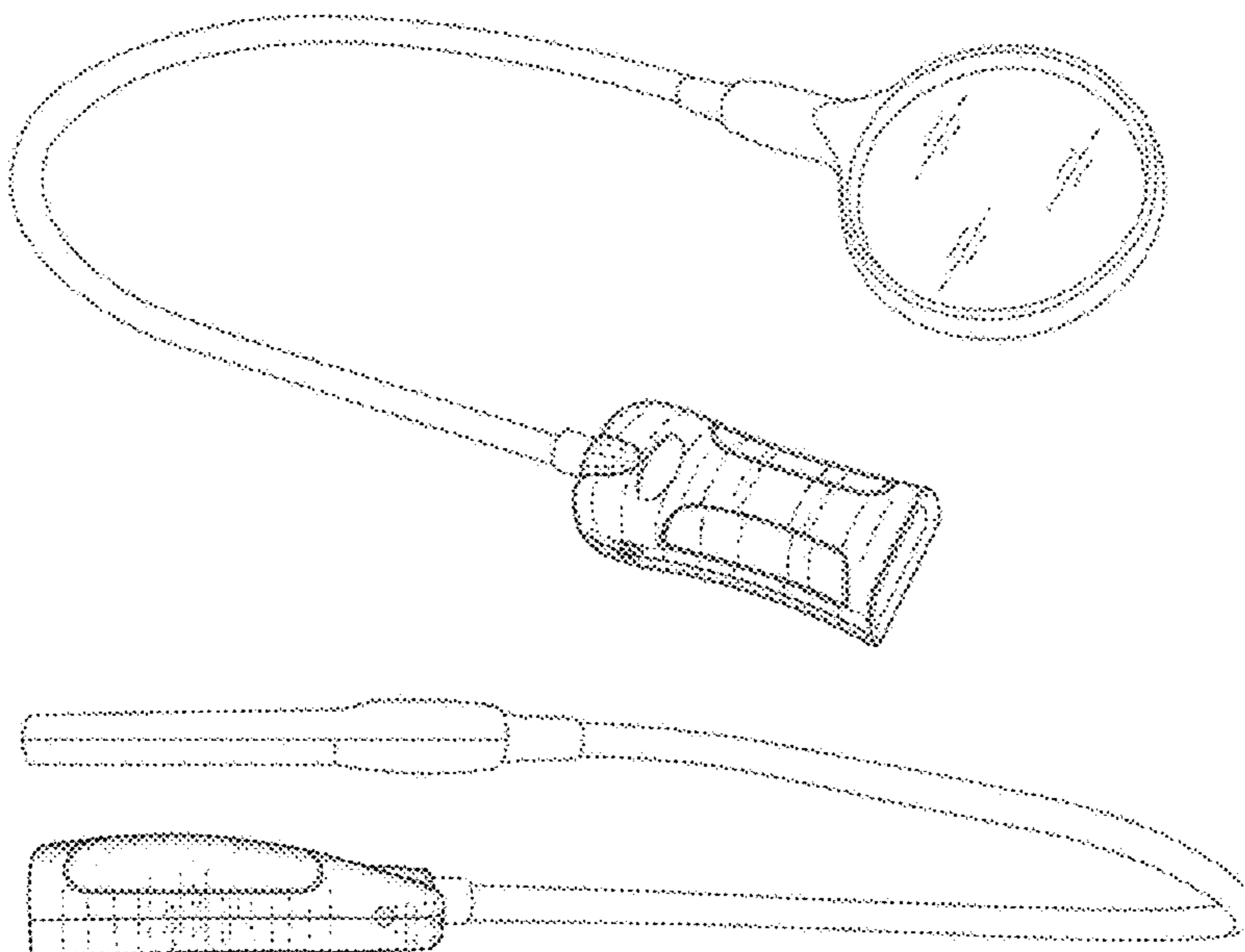

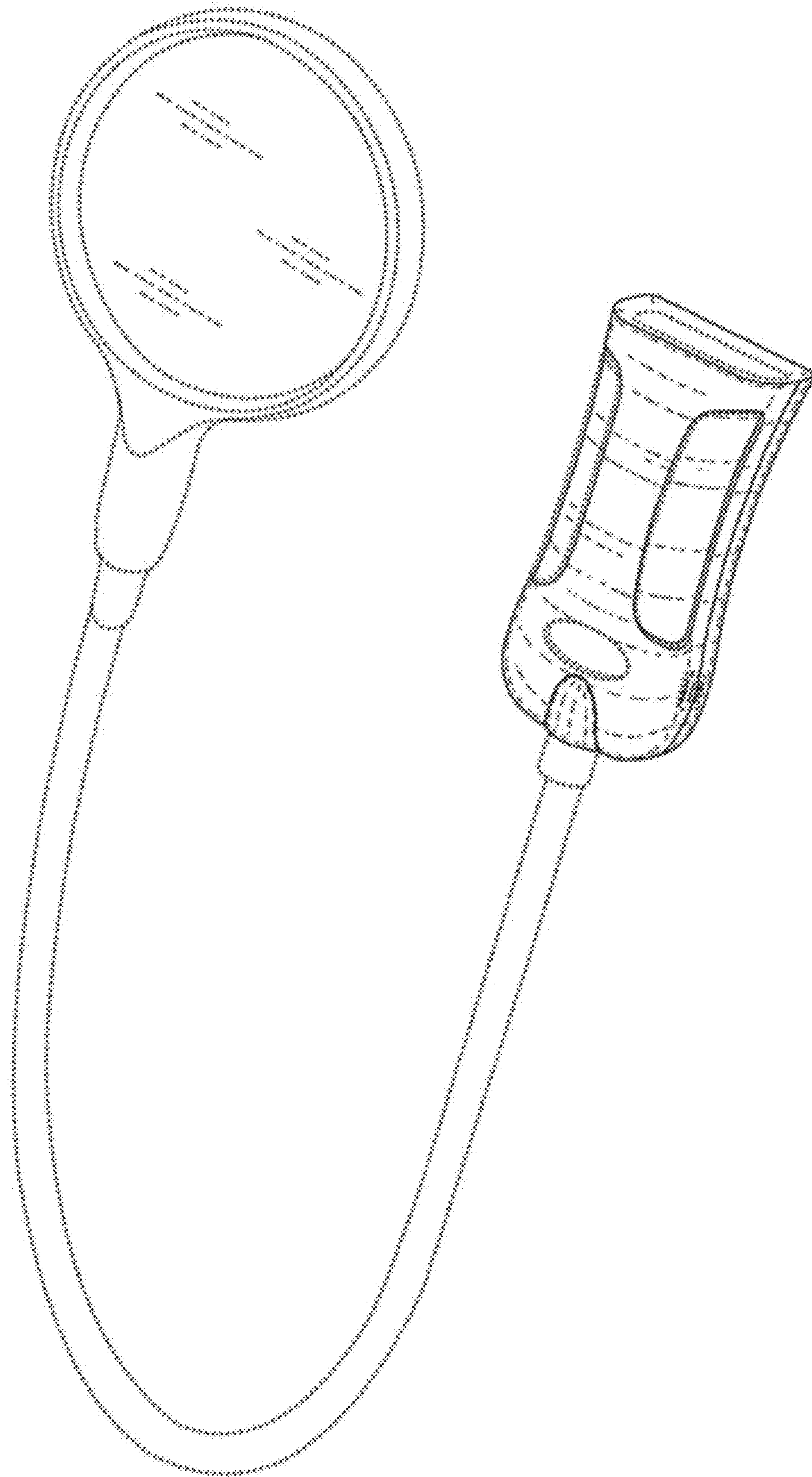
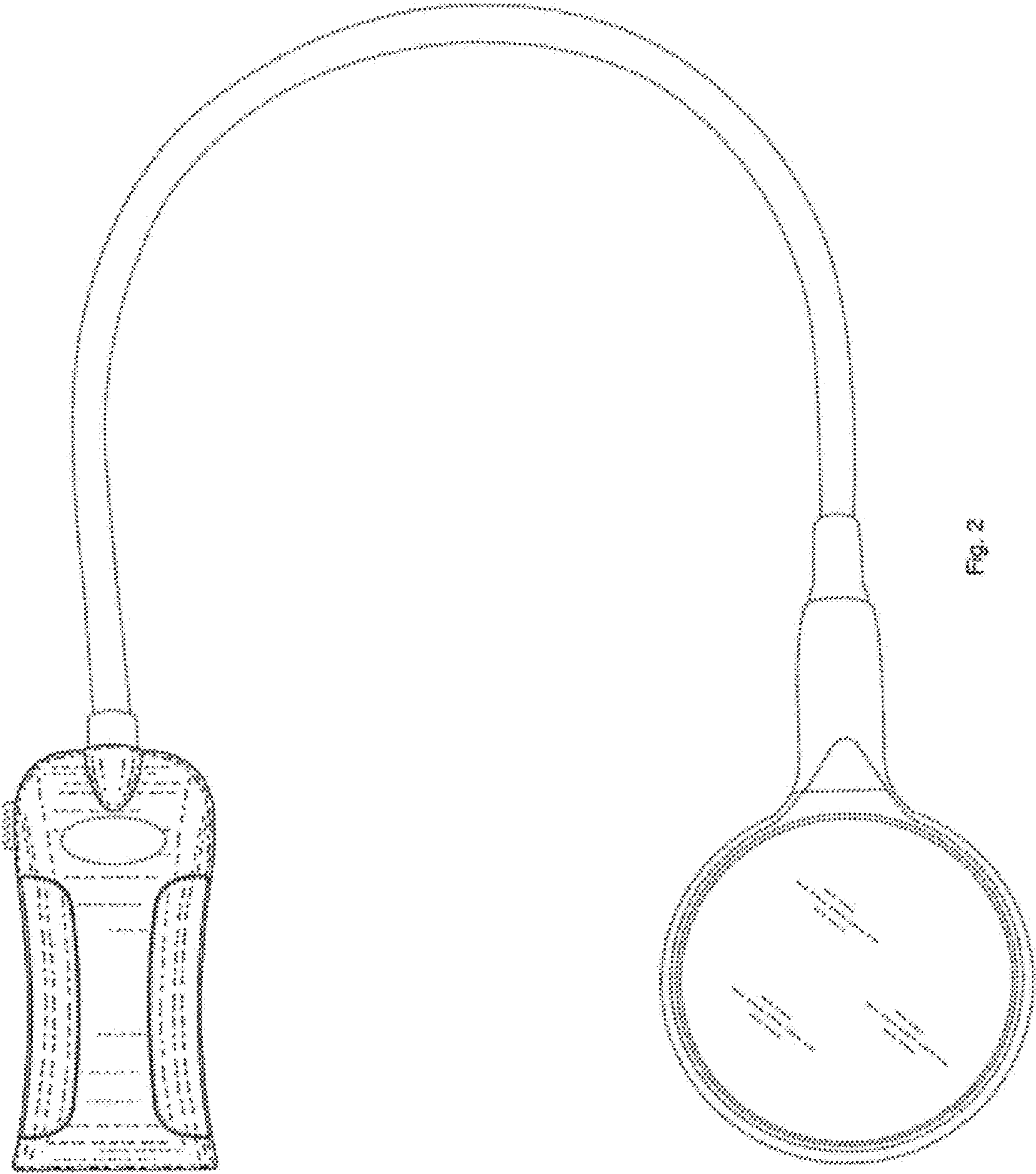

FIG. 1



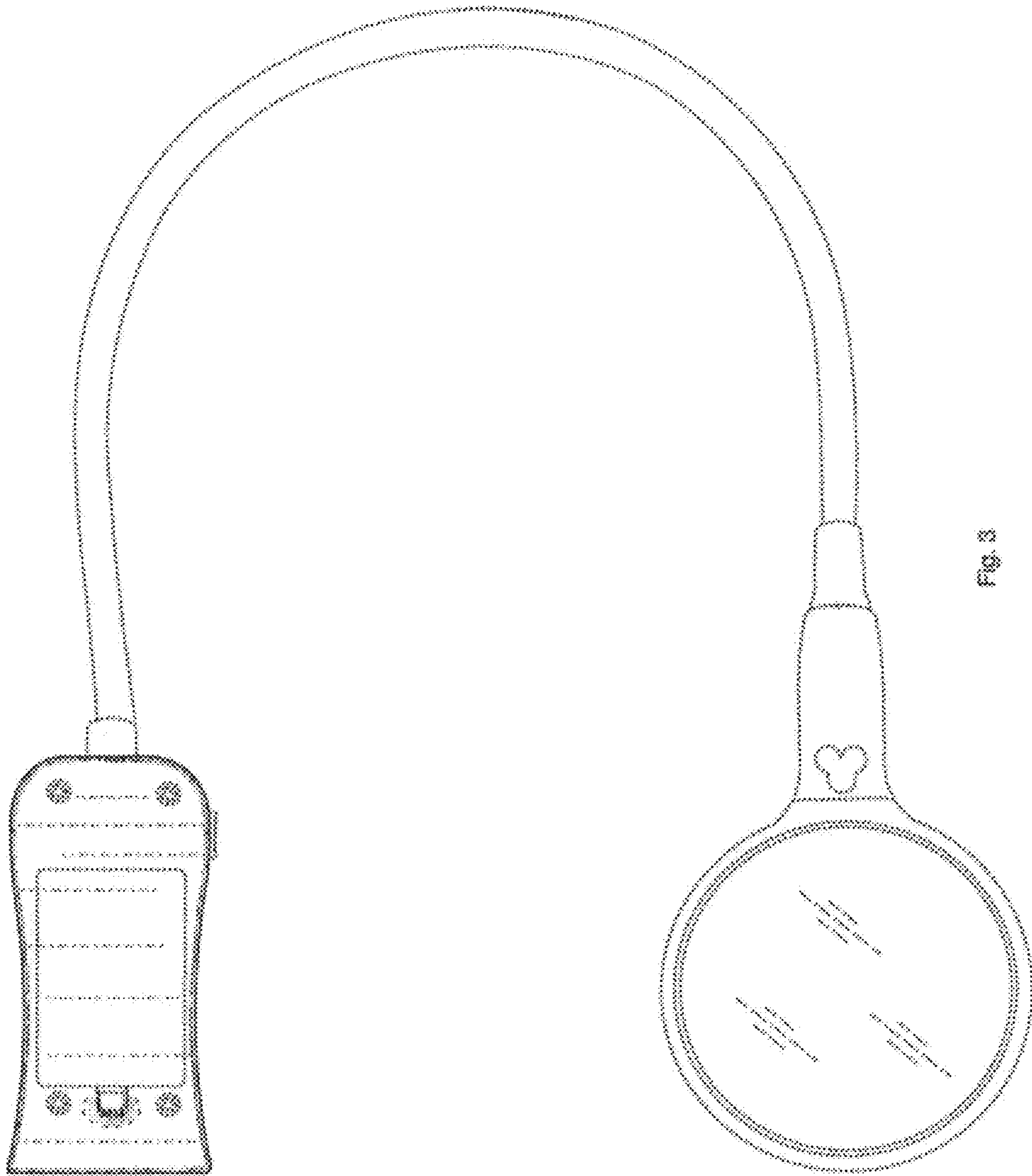

FIG. 3

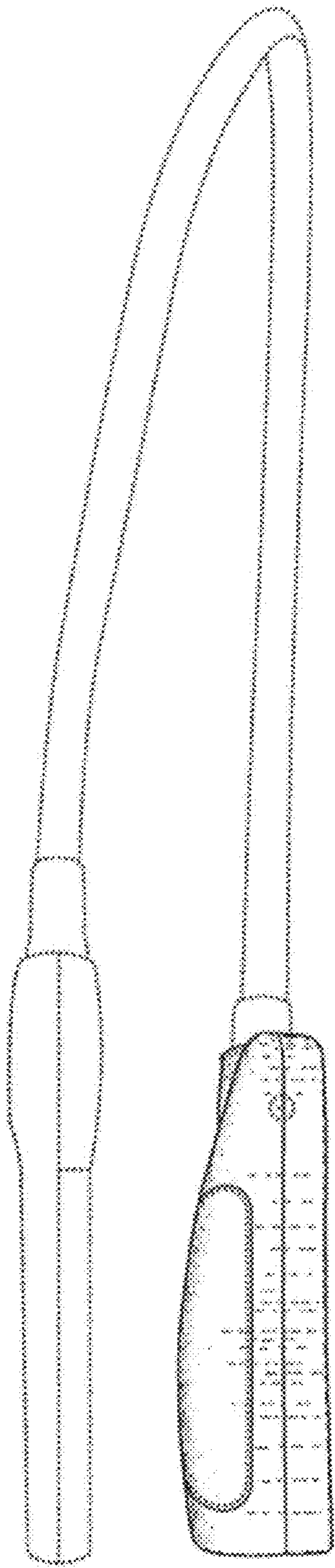

Fig. 4

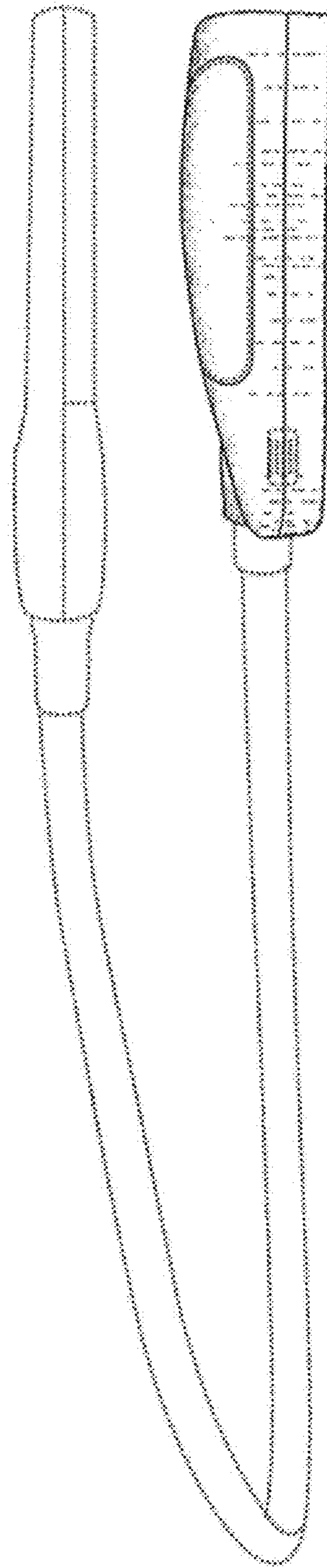

Fig. 5

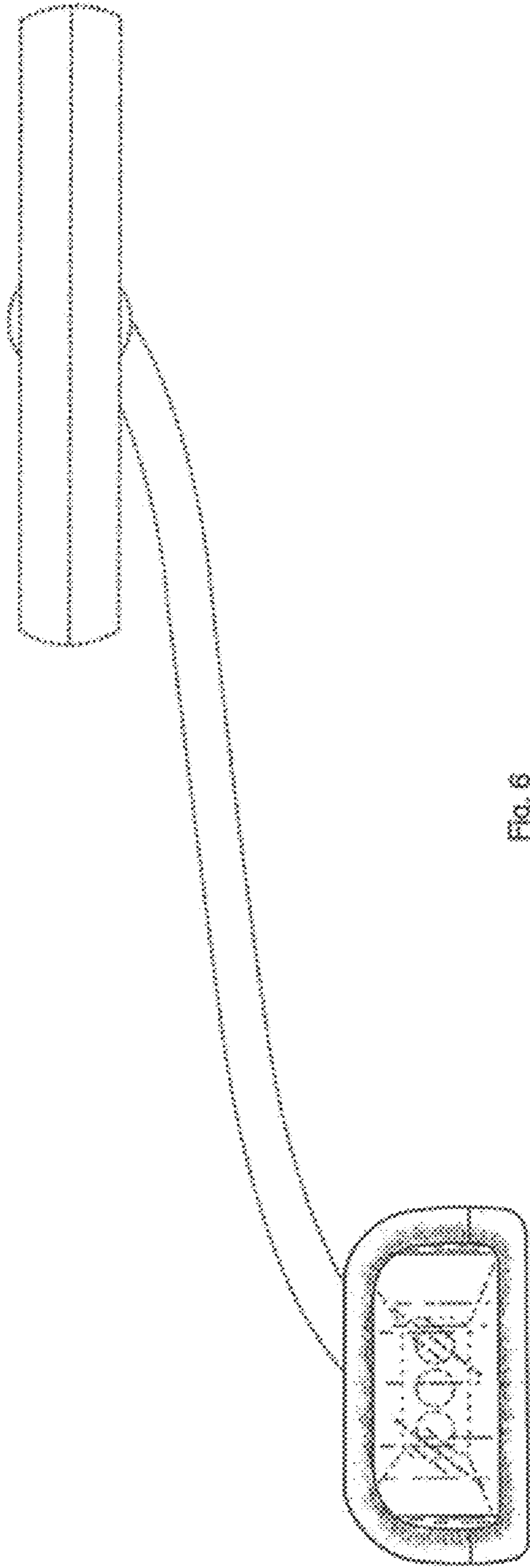

Fig. 6

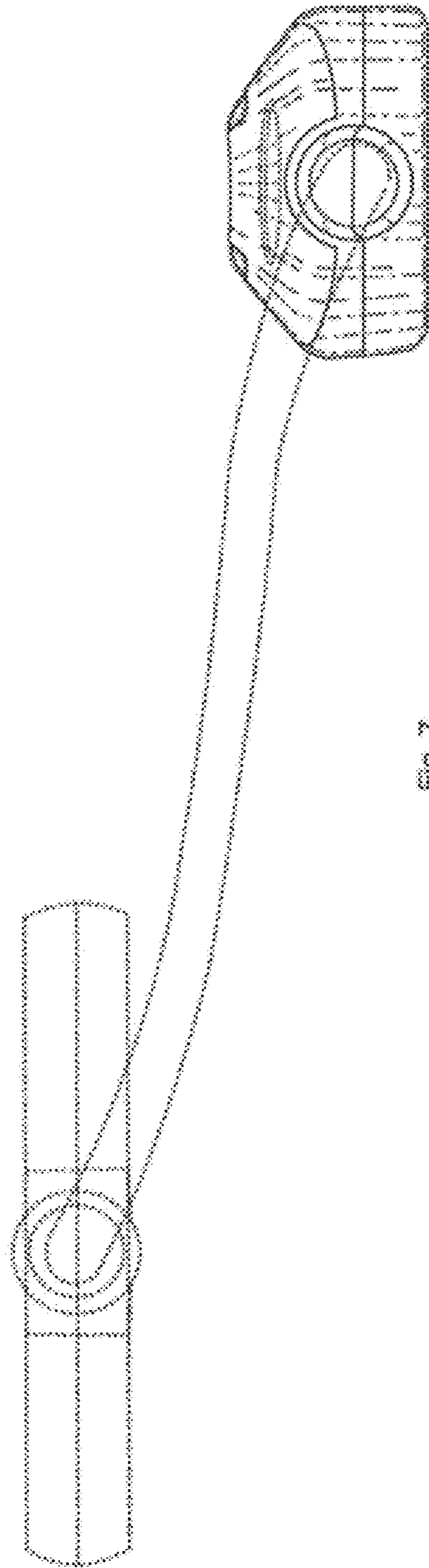

Fig. 7