



US00D662875S

(12) **United States Design Patent**
Xu

(10) **Patent No.:** **US D662,875 S**

(45) **Date of Patent:** **** Jul. 3, 2012**

(54) **TIRE TREAD FOR A VEHICLE TIRE**

(75) Inventor: **Qiao Xu**, Shanghai (CN)

(73) Assignee: **Continental Reifen Deutschland GmbH**, Hannover (DE)

(**) Term: **14 Years**

(21) Appl. No.: **29/376,514**

(22) Filed: **Oct. 8, 2010**

(51) **LOC (9) Cl.** **12-16**

(52) **U.S. Cl.** **D12/601**

(58) **Field of Classification Search** D12/58-603;
152/209.1-209.28

See application file for complete search history.

(56) **References Cited**

U.S. PATENT DOCUMENTS

D399,461 S *	10/1998	Lurois et al.	D12/601
D452,199 S *	12/2001	Robert et al.	D12/594
D500,288 S *	12/2004	Maziarka et al.	D12/601
D628,955 S *	12/2010	Toumni et al.	D12/588
D654,015 S *	2/2012	Rodicq et al.	D12/602

* cited by examiner

Primary Examiner — George D Kirschbaum

(74) *Attorney, Agent, or Firm* — Laurence A. Greenberg;
Werner H. Stemer; Ralph E. Locher

(57) **CLAIM**

The ornamental design for a tire tread of a vehicle tire, as shown and described.

DESCRIPTION

FIG. 1 is a perspective view of the vehicle tire, showing my new design;

FIG. 2 is a front elevational view thereof;

FIG. 3 is an enlarged partial front view thereof;

FIG. 4 is a left side elevational view thereof; and,

FIG. 5 is a right side elevational view thereof.

It is understood that the claimed tire tread pattern is intended to be applied to the entire surface of the tire, as indicated schematically in solid lines in the drawings. In the drawings, the broken lines defining the sidewall, and inner bead depict environmental subject matter that forms no part of the claimed design.

1 Claim, 5 Drawing Sheets

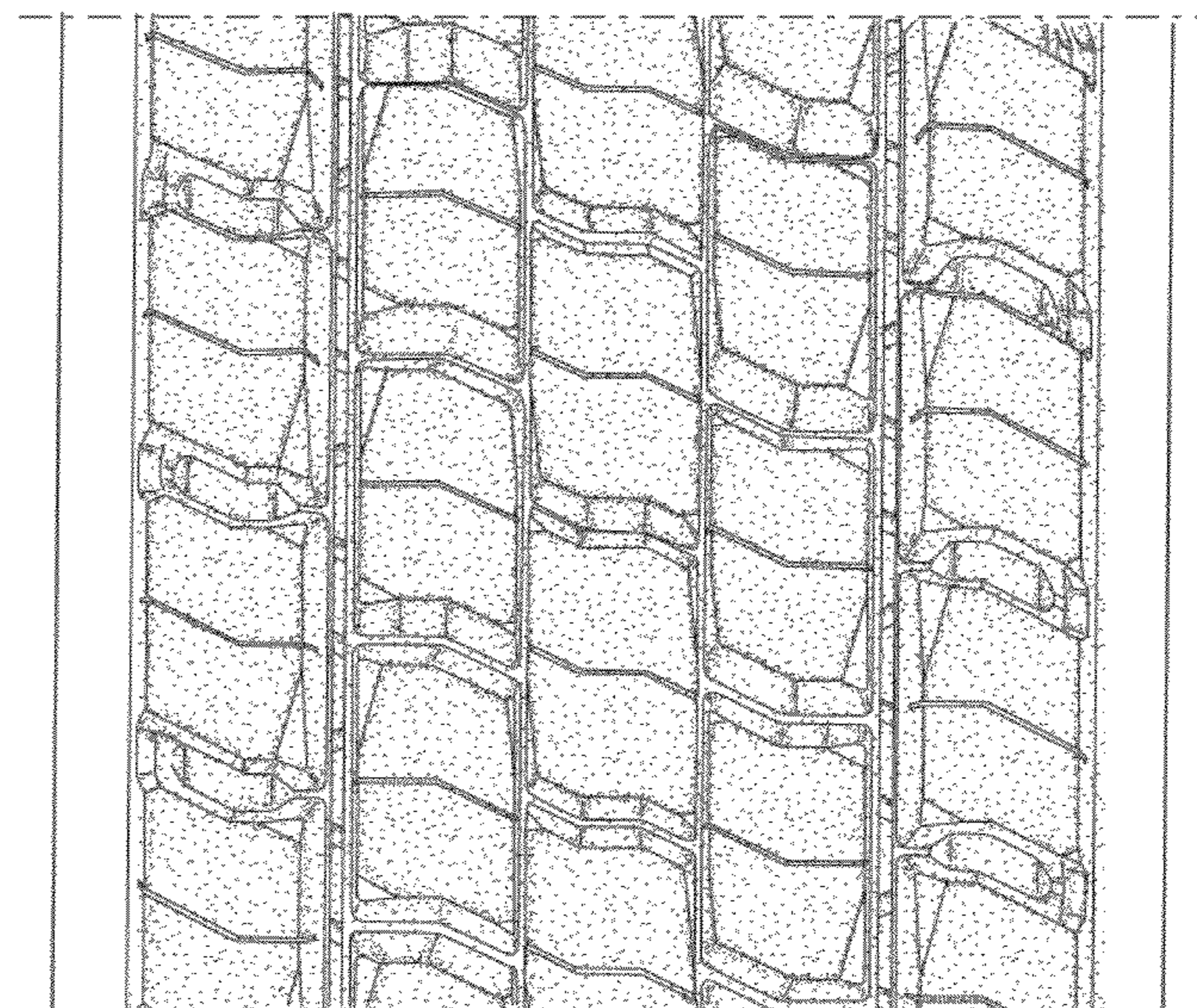
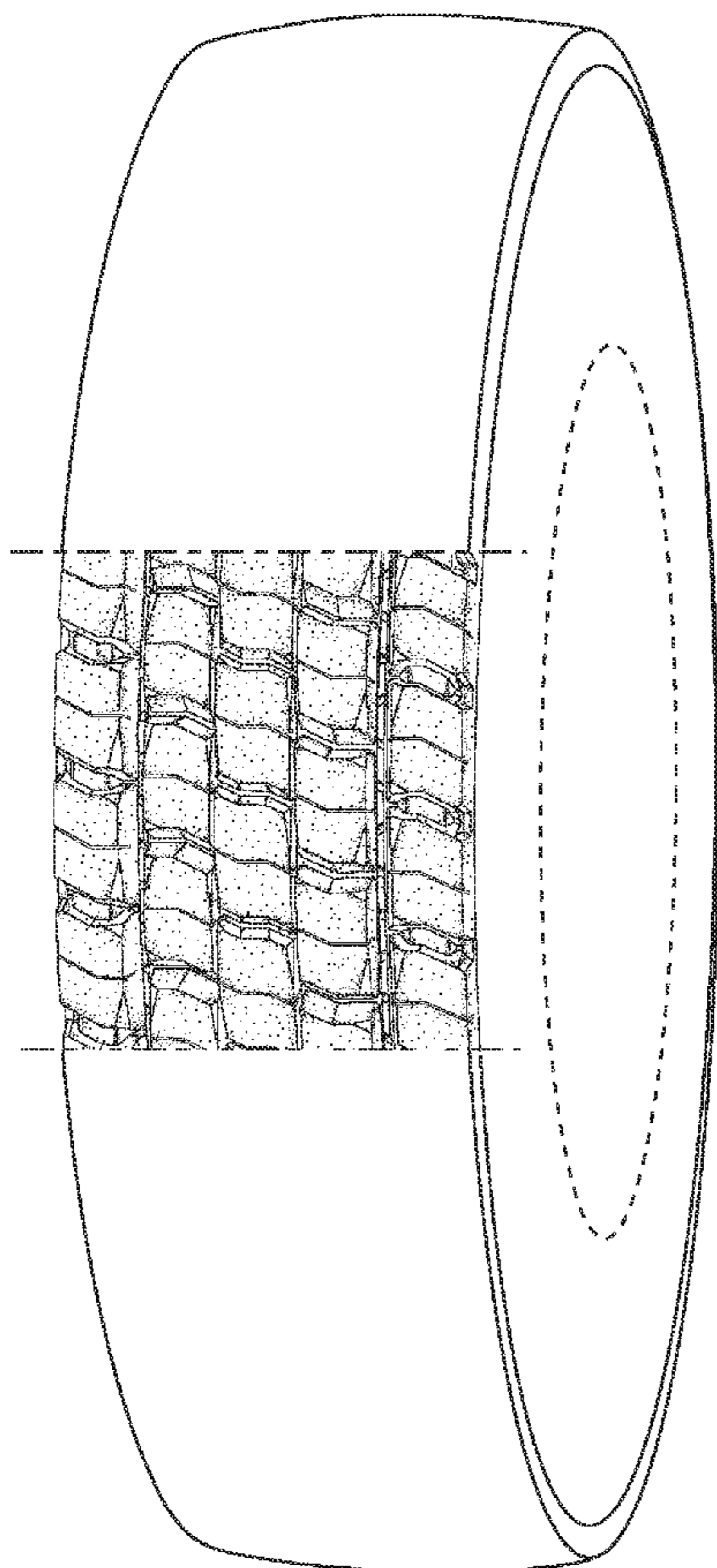

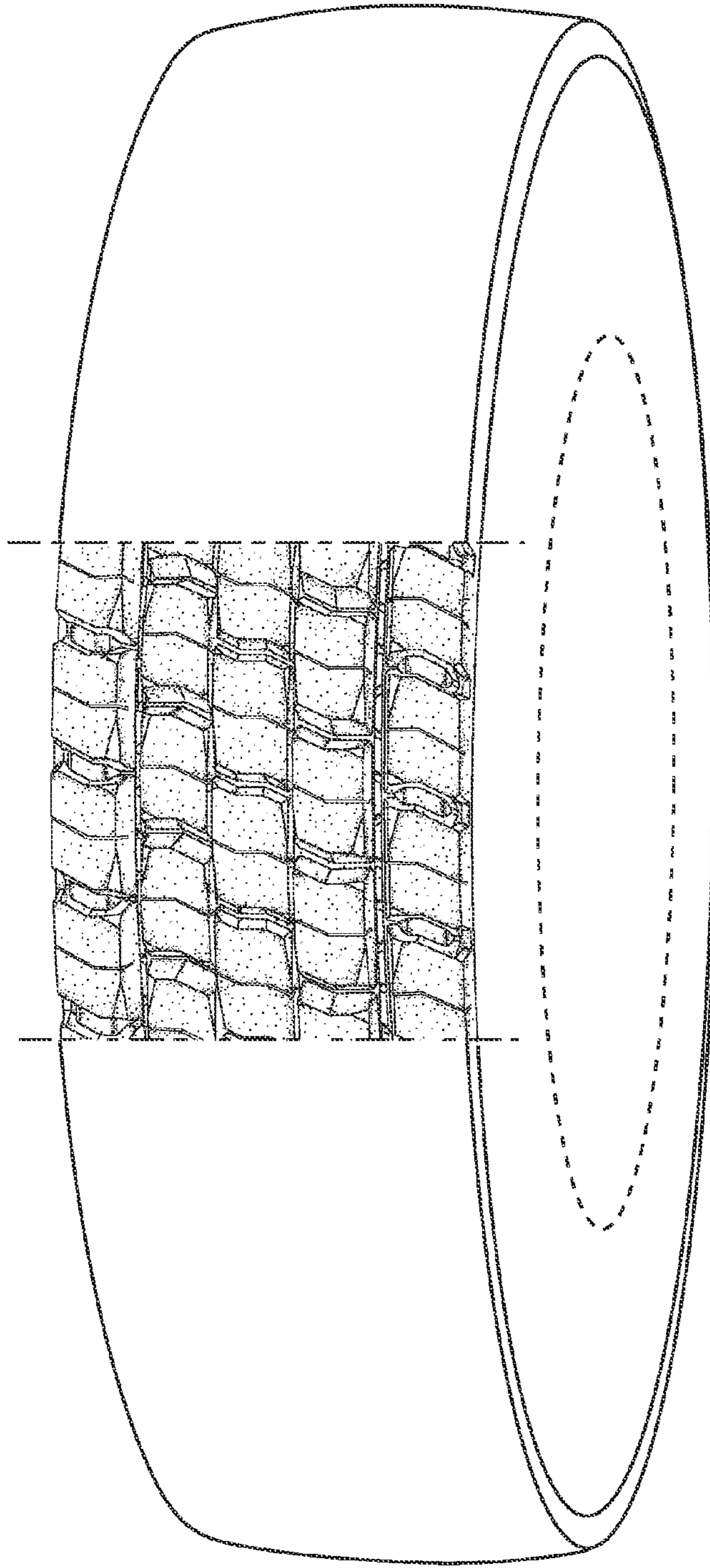

FIG. 1

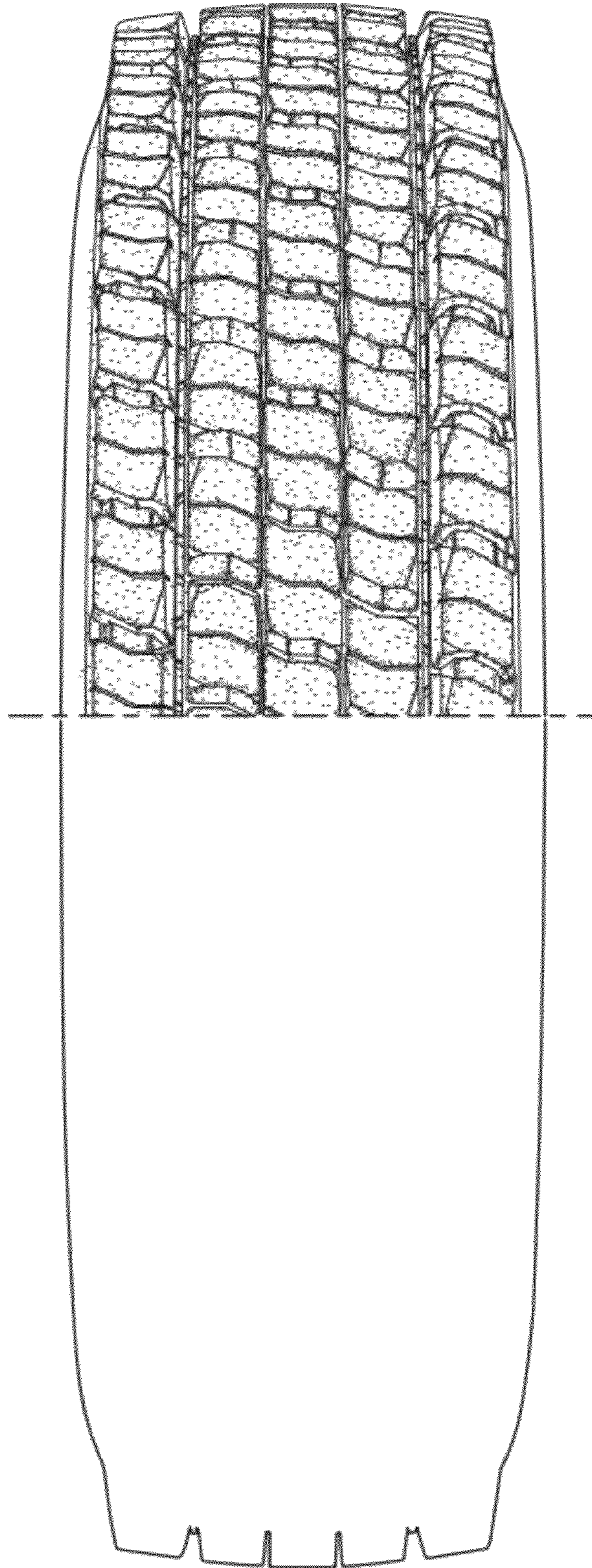

FIG. 2

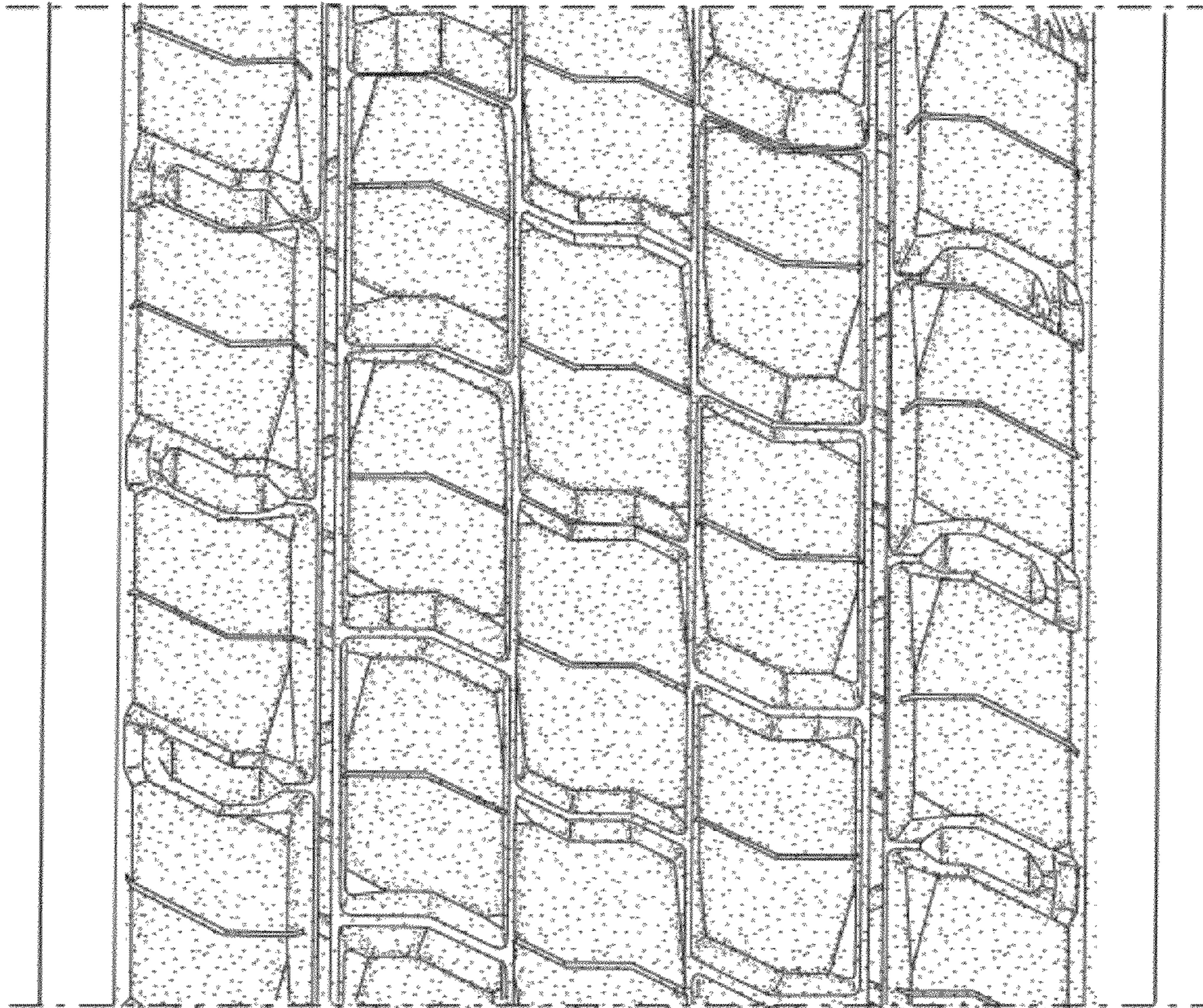

FIG. 3

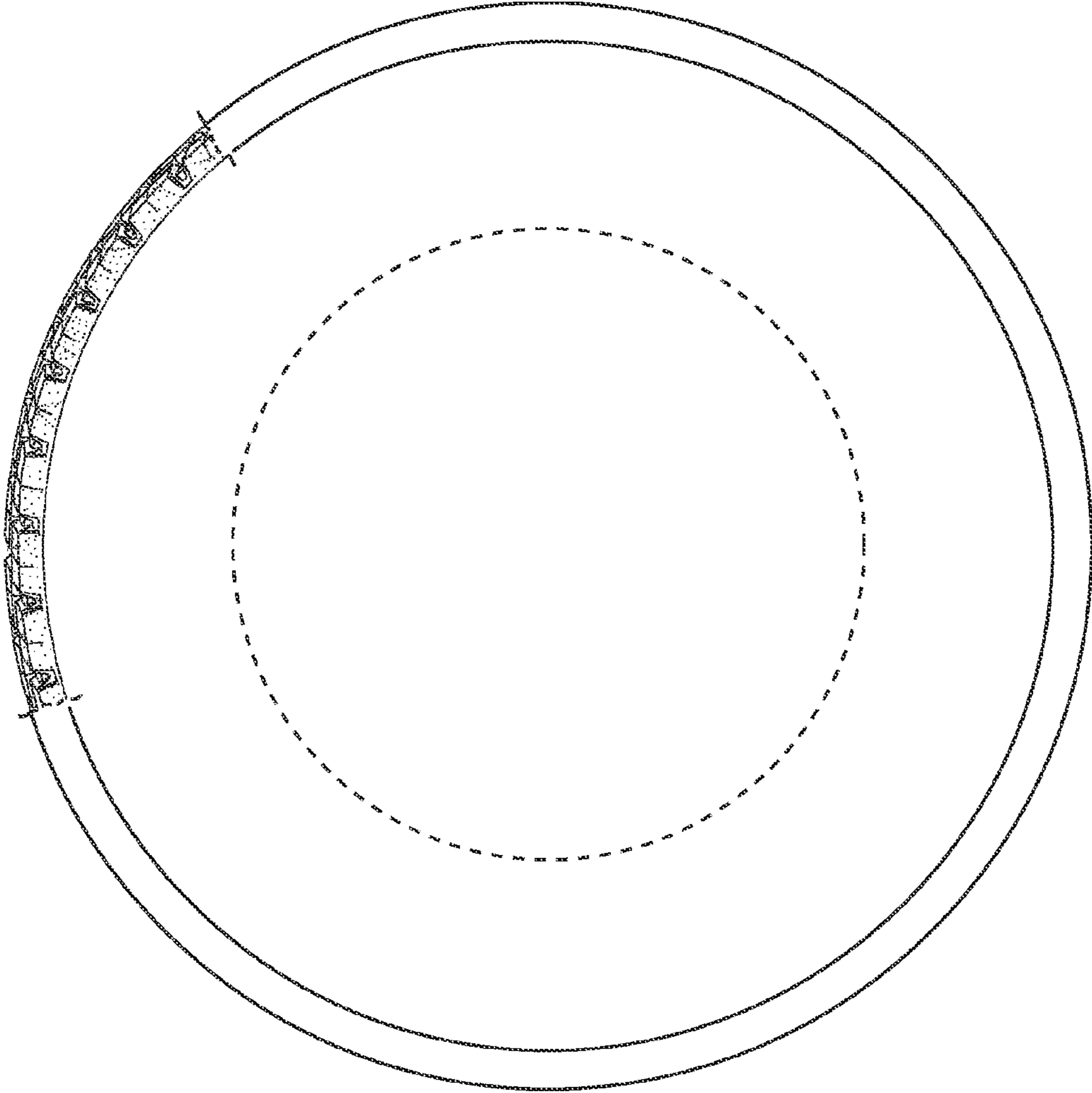

FIG. 4

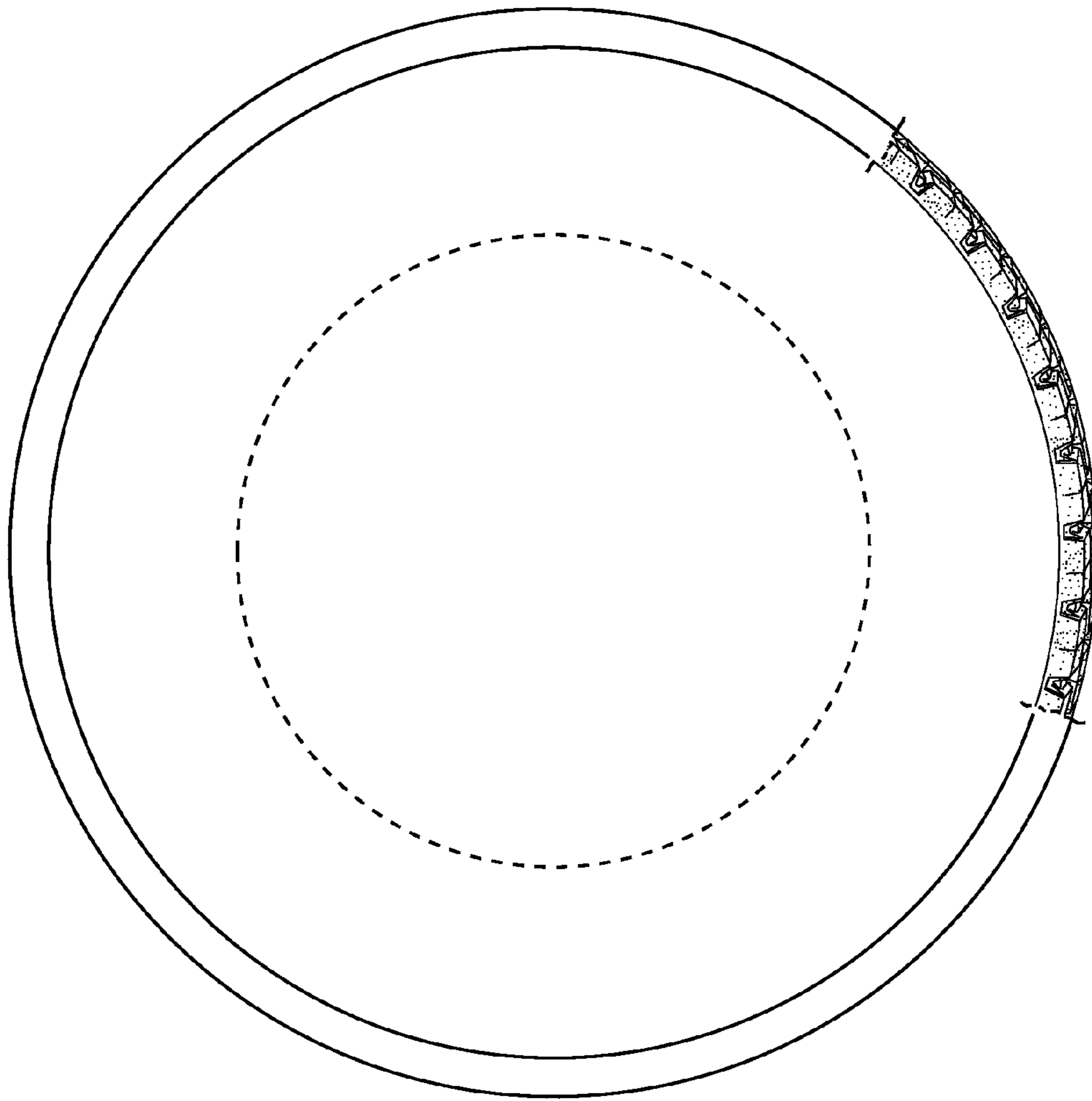

FIG. 5