

US00D662874S

(12) **United States Design Patent**
Koyanagi

(10) **Patent No.:** **US D662,874 S**
(45) **Date of Patent:** **** Jul. 3, 2012**

(54) **TREAD PORTION OF AN AUTOMOBILE TIRE**

(75) Inventor: **Jun Koyanagi**, Tokyo (JP)

(73) Assignee: **Bridgestone Corporation**, Tokyo (JP)

(**) Term: **14 Years**

(21) Appl. No.: **29/404,904**

(22) Filed: **Oct. 26, 2011**

(30) **Foreign Application Priority Data**

Apr. 27, 2011 (JP) 2011-009844

(51) **LOC (9) Cl.** **12-15**

(52) **U.S. Cl.** **D12/567**

(58) **Field of Classification Search** D12/533-567,
D12/599-603, 900-901; 152/209.1-209.9,
152/209.11-209.19, 209.21-209.28, 455
See application file for complete search history.

(56) **References Cited**

U.S. PATENT DOCUMENTS

D283,500 S *	4/1986	Graas et al.	D12/567
D336,273 S *	6/1993	Kohara et al.	D12/565
D341,347 S *	11/1993	Kobayashi	D12/567
D354,261 S *	1/1995	Graas	D12/566
D390,175 S *	2/1998	Ball et al.	D12/567
D400,477 S *	11/1998	Johanning et al.	D12/567
D455,393 S *	4/2002	Ratliff, Jr.	D12/546
D486,122 S *	2/2004	Ratliff, Jr.	D12/540
D495,655 S *	9/2004	Motoori et al.	D12/567
D495,991 S *	9/2004	Chatignoux	D12/563
D496,326 S *	9/2004	Hayashi et al.	D12/567
D496,626 S *	9/2004	Hayashi et al.	D12/567

D501,822 S *	2/2005	Ratliff et al.	D12/565
D511,740 S *	11/2005	Fukunaga	D12/550
D516,011 S *	2/2006	Shondel et al.	D12/566
D634,700 S *	3/2011	Ebel et al.	D12/546

FOREIGN PATENT DOCUMENTS

JP 810119 S 4/1991

OTHER PUBLICATIONS

Japanese Design Gazette dated Feb. 20, 2012 issued in the counterpart Japanese Design Application No. D2011-9844.

* cited by examiner

Primary Examiner — Stacia Cadmus

(74) *Attorney, Agent, or Firm* — Sughrue Mion, PLLC

(57) **CLAIM**

The ornamental design for a tread portion of an automobile tire, as shown and described.

DESCRIPTION

FIG. 1 is a perspective view of a tread portion of an automobile tire;
FIG. 2 is a front view thereof;
FIG. 3 is a rear view thereof;
FIG. 4 is a top plan view thereof;
FIG. 5 is a left side view thereof;
FIG. 6 is a right side view thereof;
FIG. 7 is a fragmentary enlarged front view showing the details of the tread portion thereof;
FIG. 8 is a section view taken along line 8-8 in FIG. 7; and,
FIG. 9 is a section view taken along line 9-9 in FIG. 7.
Broken lines in the drawing figures are used to show portions of the tire that are not being claimed and thus form no part of the claimed design.

1 Claim, 9 Drawing Sheets

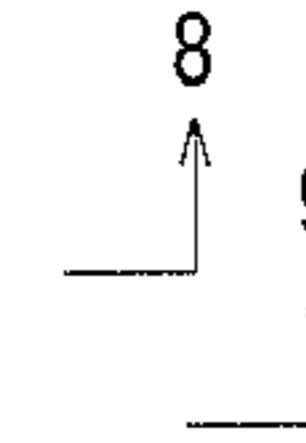
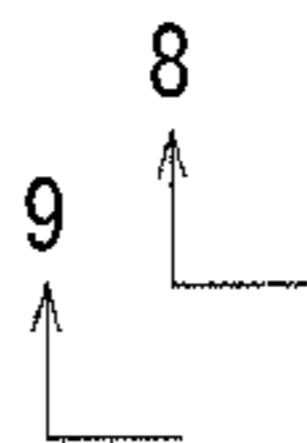
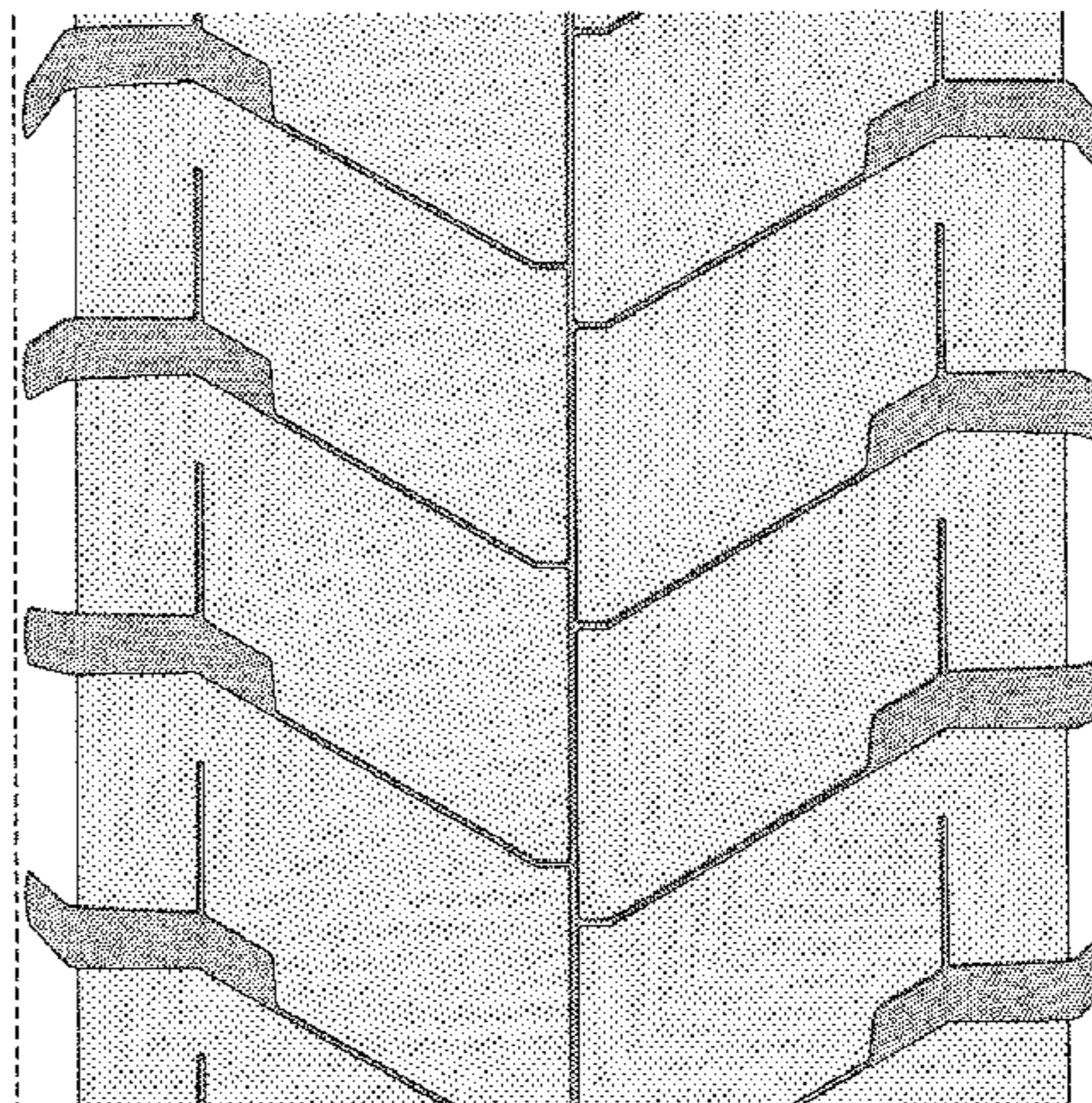
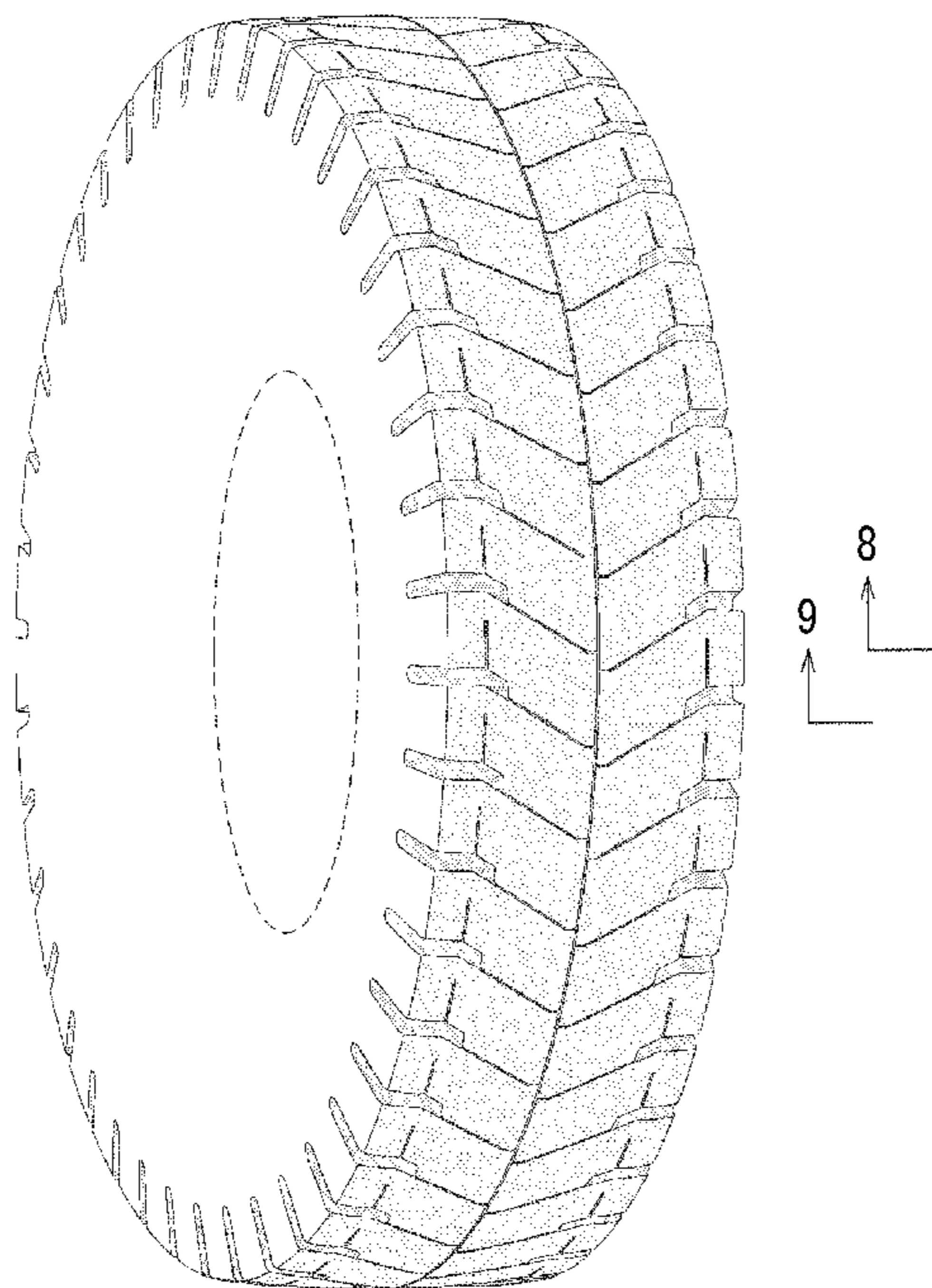

FIG. 1

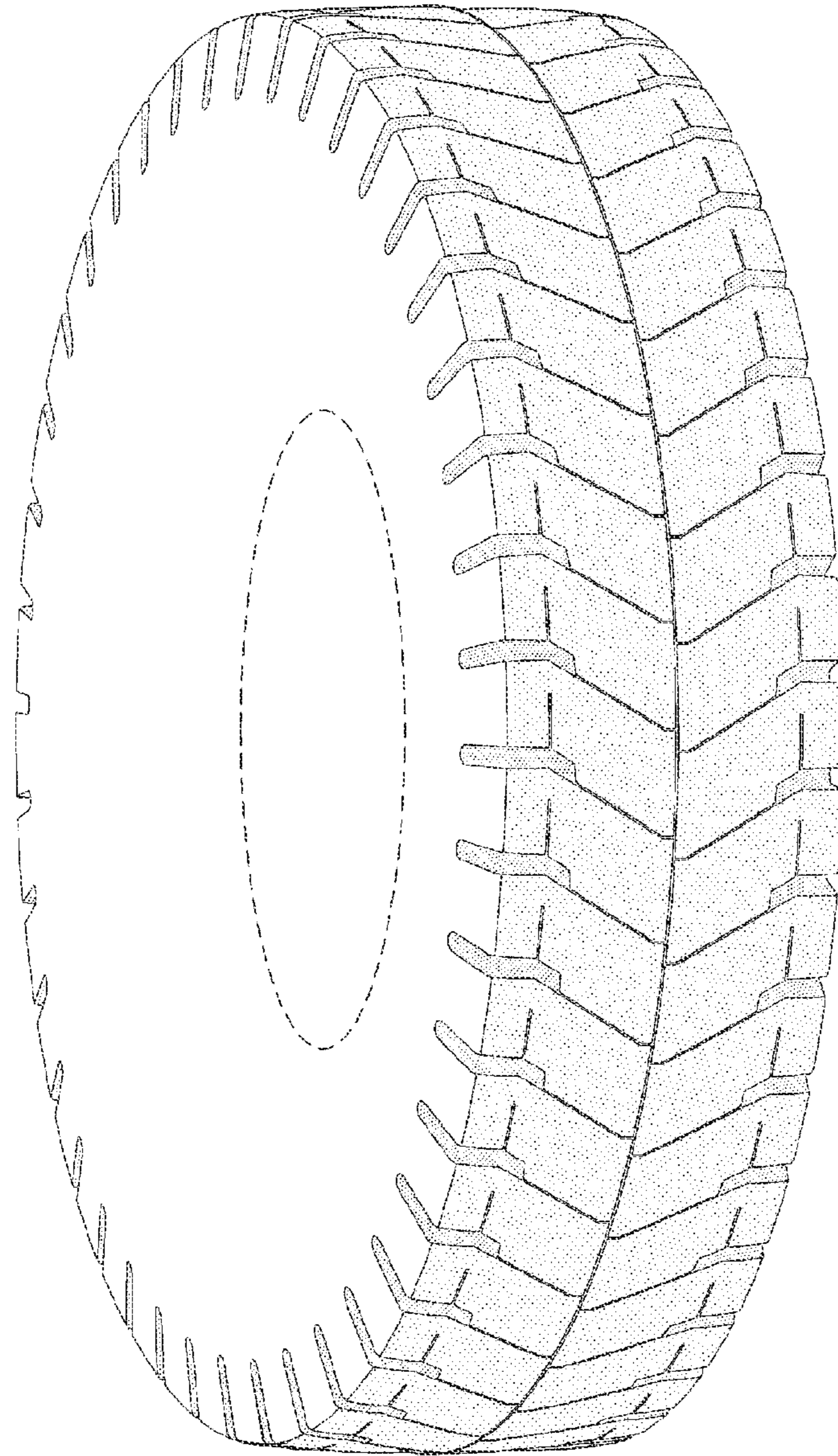

FIG. 2

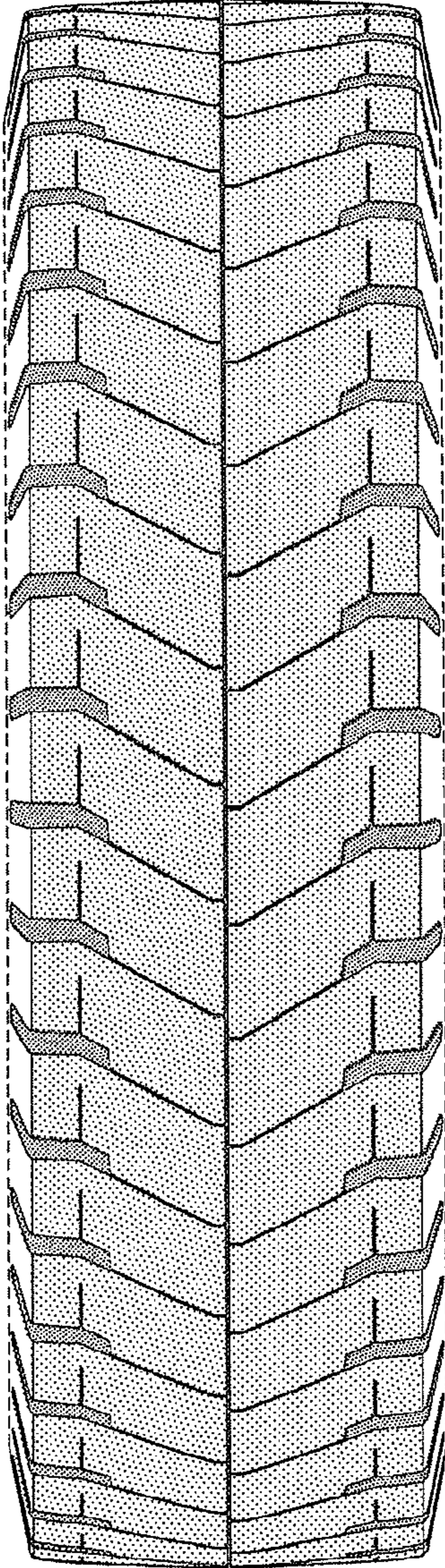

FIG. 3

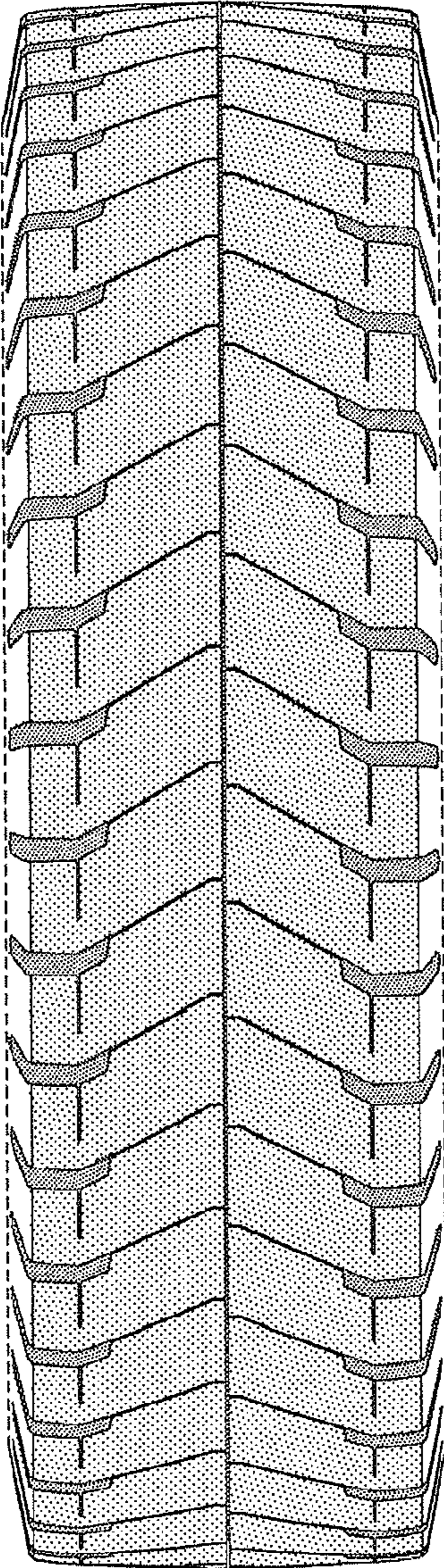

FIG. 4

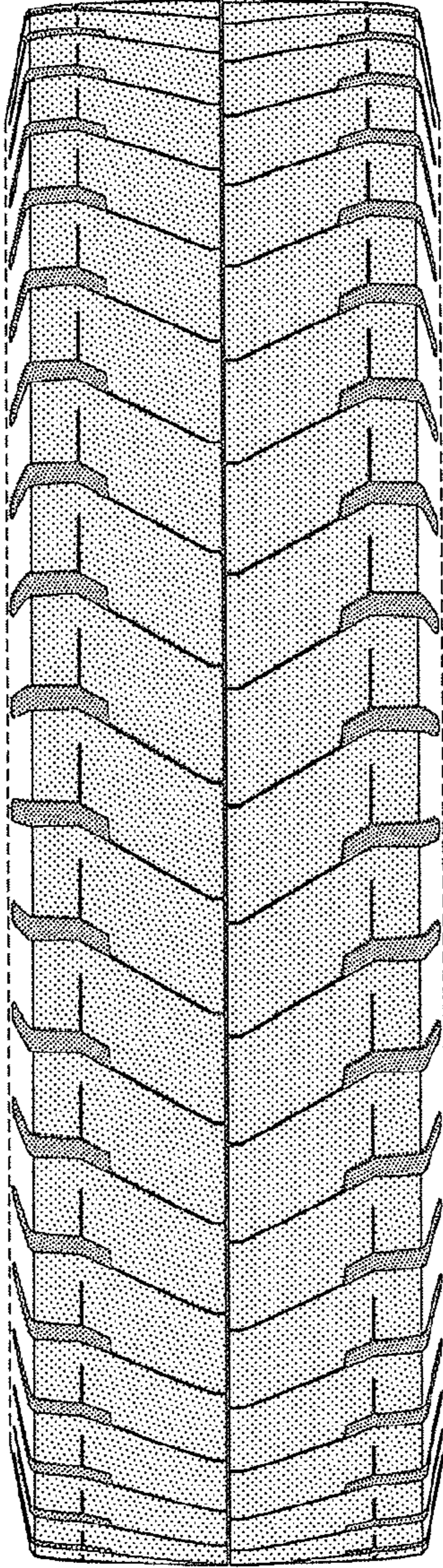

FIG. 5

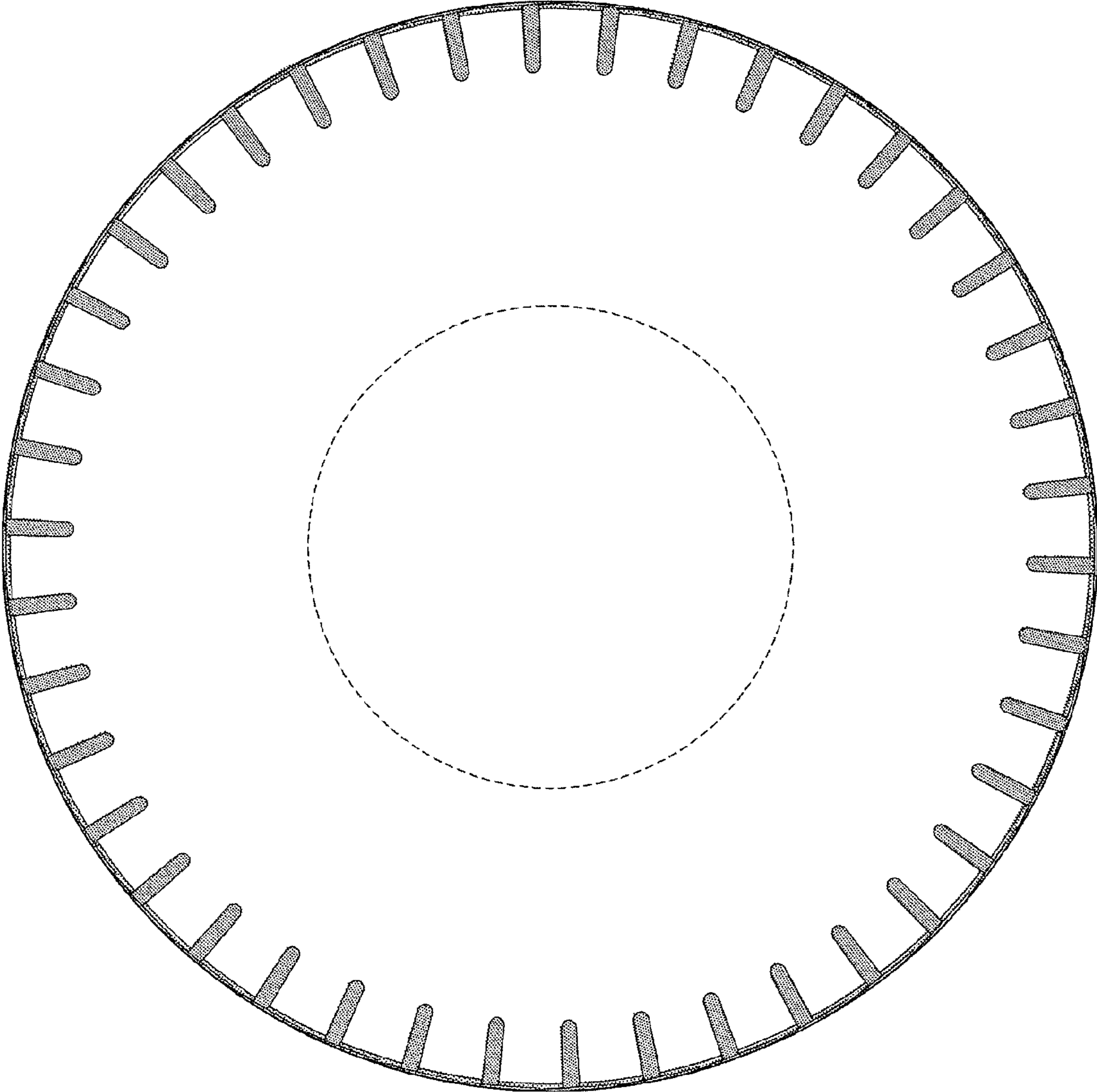

FIG. 6

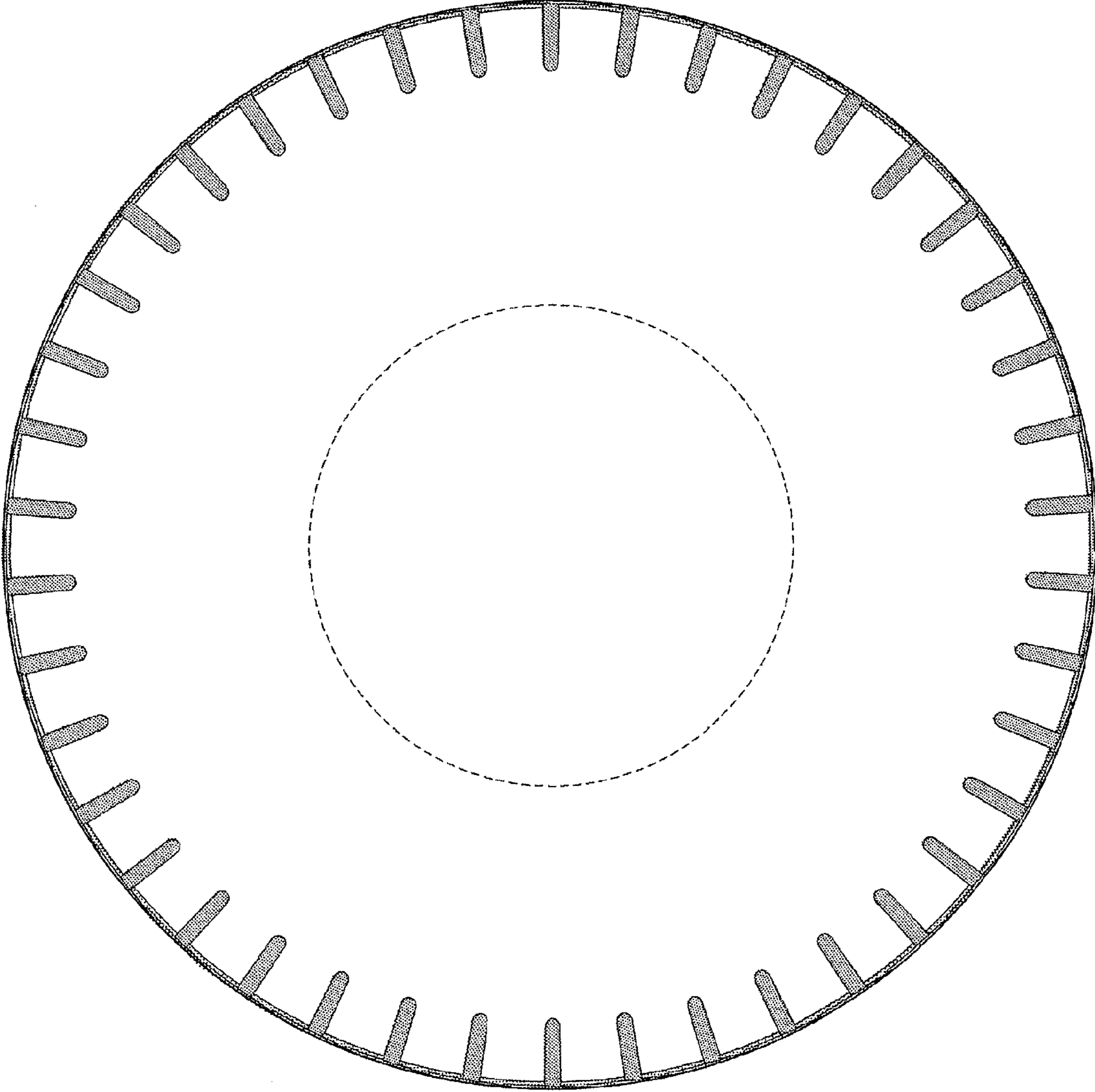

FIG. 7

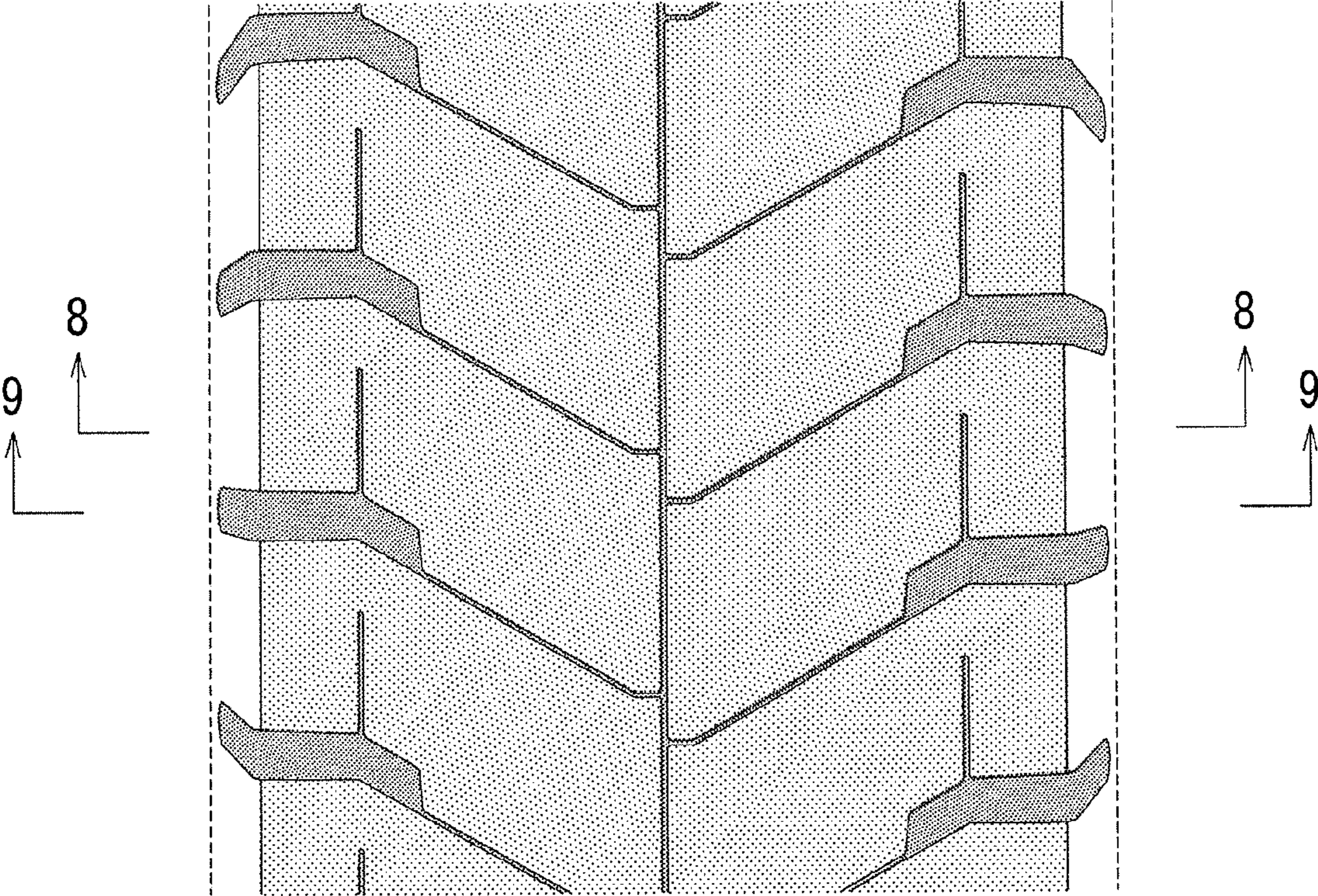

FIG. 8

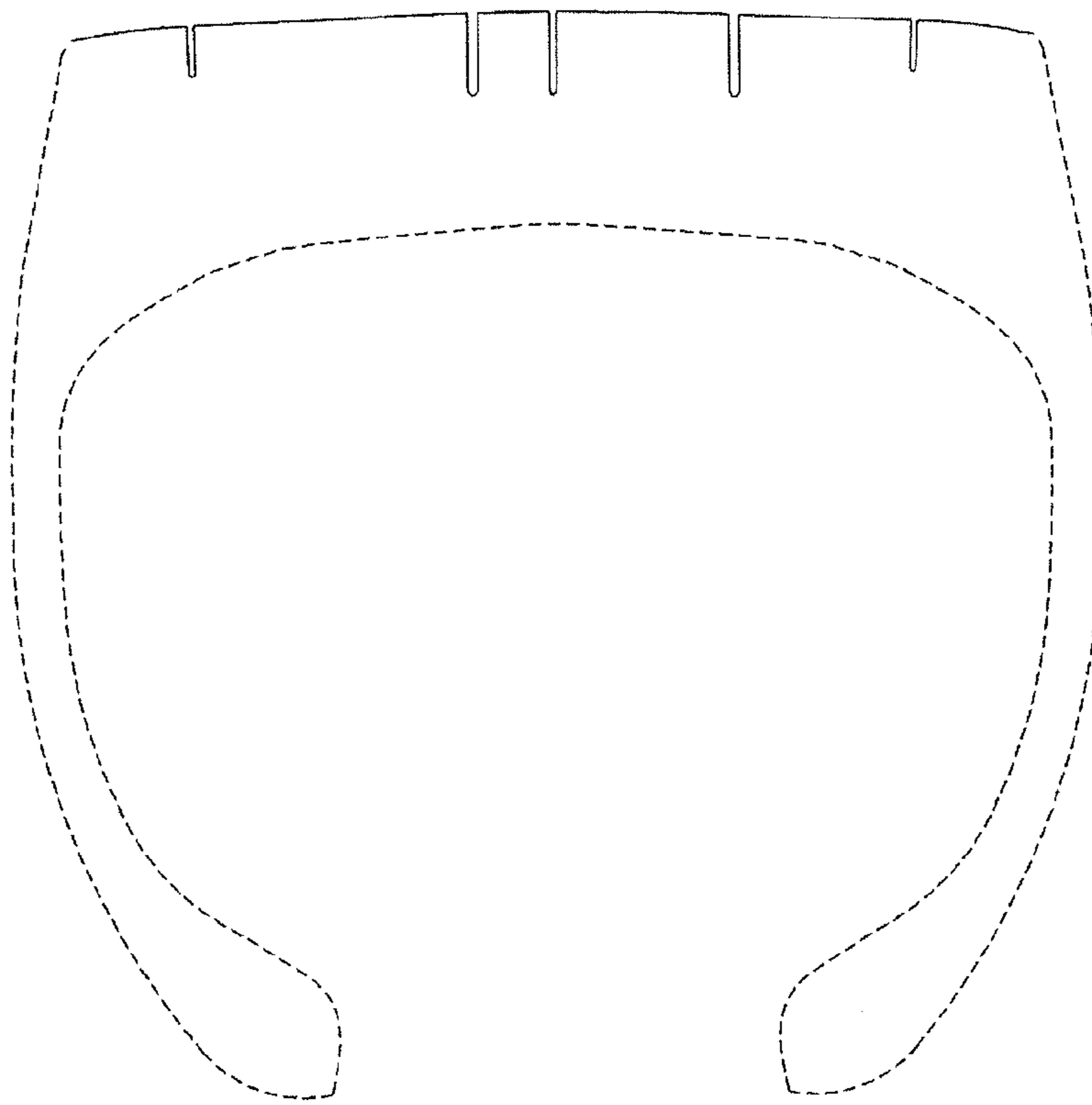

FIG. 9

