



US00D662872S

(12) **United States Design Patent**
Kato

(10) **Patent No.:** **US D662,872 S**
(45) **Date of Patent:** **** Jul. 3, 2012**

(54) **TIRE FOR MOTORCYCLE**

(75) Inventor: **Tomoki Kato**, Osaka (JP)

(73) Assignee: **The Goodyear Tire & Rubber Company**, Akron, OH (US)

(**) Term: **14 Years**

(21) Appl. No.: **29/413,976**

(22) Filed: **Feb. 23, 2012**

(30) **Foreign Application Priority Data**

Sep. 2, 2011 (JP) 2011-019967

(51) **LOC (9) Cl.** **12-15**

(52) **U.S. Cl.** **D12/535**

(58) **Field of Classification Search** D12/533-537,
D12/569-572, 900-901, 547-550; 152/209.1,
152/209.8-209.25, 209.28, 455

See application file for complete search history.

(56) **References Cited**

U.S. PATENT DOCUMENTS

D294,931 S	3/1988	Ikeda	D12/147
D449,023 S	10/2001	Toyozawa	D12/147
D454,831 S	3/2002	Yuze	D12/535
D455,115 S *	4/2002	Steinbach	D12/535
D470,453 S *	2/2003	Jackson	D12/535
D490,358 S	5/2004	Taniguchi	D12/534

D490,359 S	5/2004	Isuka	D12/535
D505,110 S *	5/2005	Steinbach	D12/535
D522,447 S	6/2006	Matsunami et al.	D12/535
D522,448 S	6/2006	Toyozawa et al.	D12/535
D523,391 S	6/2006	Matsunami et al.	D12/535
D531,109 S	10/2006	Nicholls et al.	D12/534
D554,046 S	10/2007	Matsunami et al.	D12/535
D554,047 S	10/2007	Toyozawa	D12/535
D567,747 S	4/2008	Michell et al.	D12/534
D569,786 S *	5/2008	Oshima	D12/535
D599,729 S	9/2009	Kumamoto	D12/535
D601,942 S	10/2009	Bell et al.	D12/535
D602,849 S	10/2009	Kumamoto	D12/535
D604,225 S	11/2009	Shibamoto	D12/535

* cited by examiner

Primary Examiner — Stacia Cadmus

(74) *Attorney, Agent, or Firm* — Richard B. O'Planick

(57) **CLAIM**

The ornamental Design for a tire for motorcycle, as shown and described.

DESCRIPTION

FIG. 1 is a perspective view of a tire for motorcycle showing my new design, it being understood that the pattern repeats uniformly throughout the circumference of the tread;

FIG. 2 is a front elevational view thereof;

FIG. 3 is a right side elevational view thereof; the other side being a mirror image thereof; and,

FIG. 4 is an enlarged fragmentary front elevational view thereof.

1 Claim, 4 Drawing Sheets

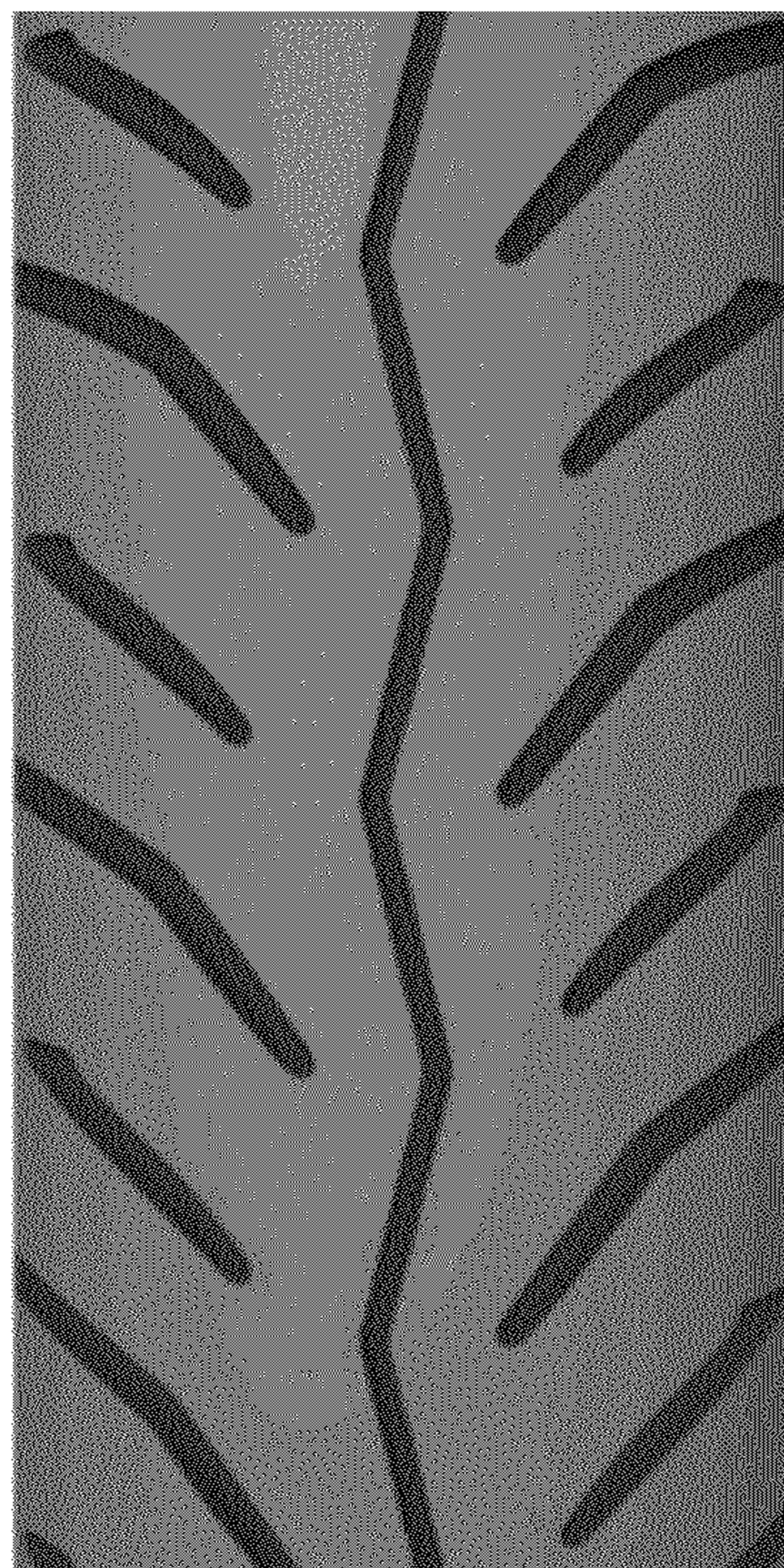
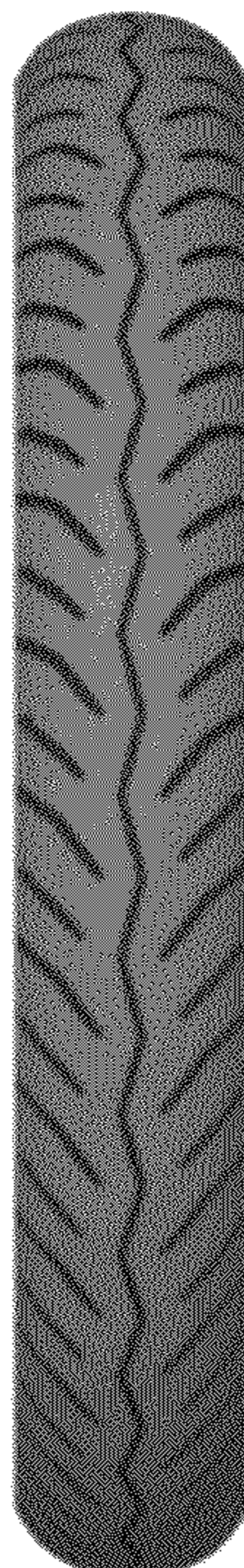



FIG - 1

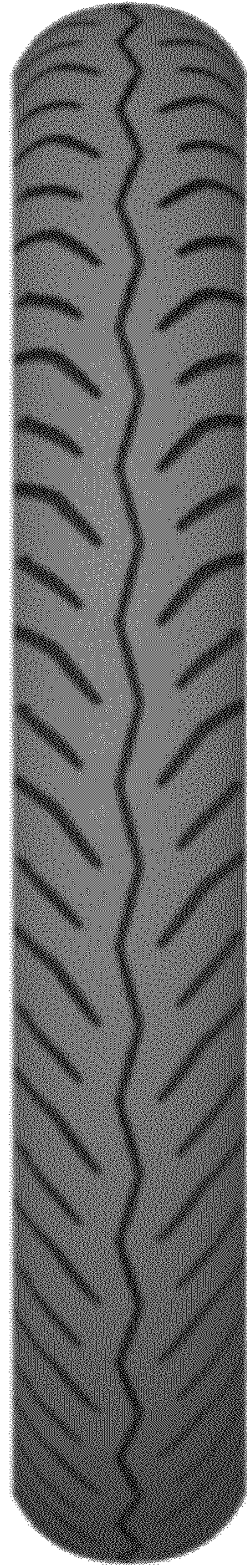

FIG - 2



FIG - 3

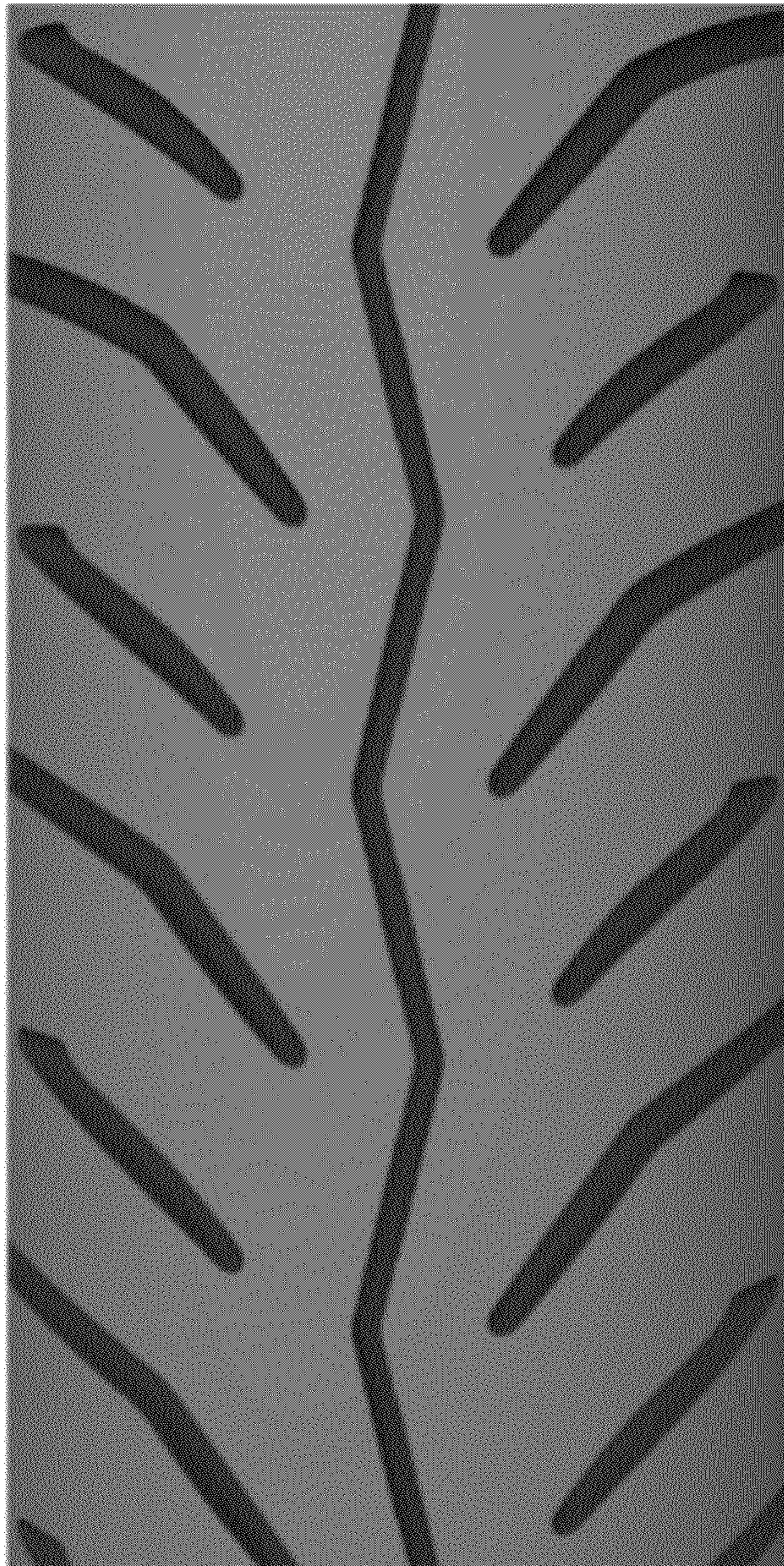

FIG - 4