

US00D662865S

(12) **United States Design Patent**  
**Van Braeckel**

(10) **Patent No.:** **US D662,865 S**  
(45) **Date of Patent:** **\*\* Jul. 3, 2012**

(54) **MOTOR VEHICLE**

(75) Inventor: **Dirk Van Braeckel**, Chester (GB)

(73) Assignee: **Bentley Motors Limited** (GB)

(\*\*) Term: **14 Years**

(21) Appl. No.: **29/414,511**

(22) Filed: **Feb. 29, 2012**

**Related U.S. Application Data**

(62) Division of application No. 29/382,542, filed on Jan. 5, 2011.

**Foreign Application Priority Data**

Jul. 22, 2010 (EP) ..... 001734419-0001-4

(51) **LOC (9) Cl.** ..... **12-16**

(52) **U.S. Cl.** ..... **D12/164**

(58) **Field of Classification Search** ..... D12/86,  
D12/90-92, 88, 164; D21/424, 433, 434;  
296/181.1, 181.5

See application file for complete search history.

(56) **References Cited**

U.S. PATENT DOCUMENTS

|          |   |   |         |                |       |        |
|----------|---|---|---------|----------------|-------|--------|
| D406,798 | S | * | 3/1999  | Sacco et al.   | ..... | D12/92 |
| D410,216 | S | * | 5/1999  | Axe et al.     | ..... | D12/92 |
| D446,752 | S | * | 8/2001  | Akashi et al.  | ..... | D12/91 |
| D453,713 | S | * | 2/2002  | McMahan et al. | ..... | D12/91 |
| D460,930 | S | * | 7/2002  | Fujita         | ..... | D12/92 |
| D473,165 | S | * | 4/2003  | Djordjevic     | ..... | D12/91 |
| D511,483 | S | * | 11/2005 | Djordjevic     | ..... | D12/92 |
| D558,642 | S | * | 1/2008  | van Braeckel   | ..... | D12/92 |
| D574,752 | S | * | 8/2008  | van Braeckel   | ..... | D12/92 |
| D623,989 | S | * | 9/2010  | Thurner        | ..... | D12/92 |

\* cited by examiner

*Primary Examiner* — Melody N Brown

(74) *Attorney, Agent, or Firm* — Salter & Michaelson

(57) **CLAIM**

The ornamental design for a motor vehicle, as shown and described.

**DESCRIPTION**

FIG. 1 is a front and right side perspective view of a motor vehicle;

FIG. 2 is a front and left side perspective view thereof;

FIG. 3 is a front elevation view thereof; and,

FIG. 4 is a top plan view thereof.

The portions shown in broken lines are included for illustrative purposes only and form no part of the claimed design.

**1 Claim, 4 Drawing Sheets**

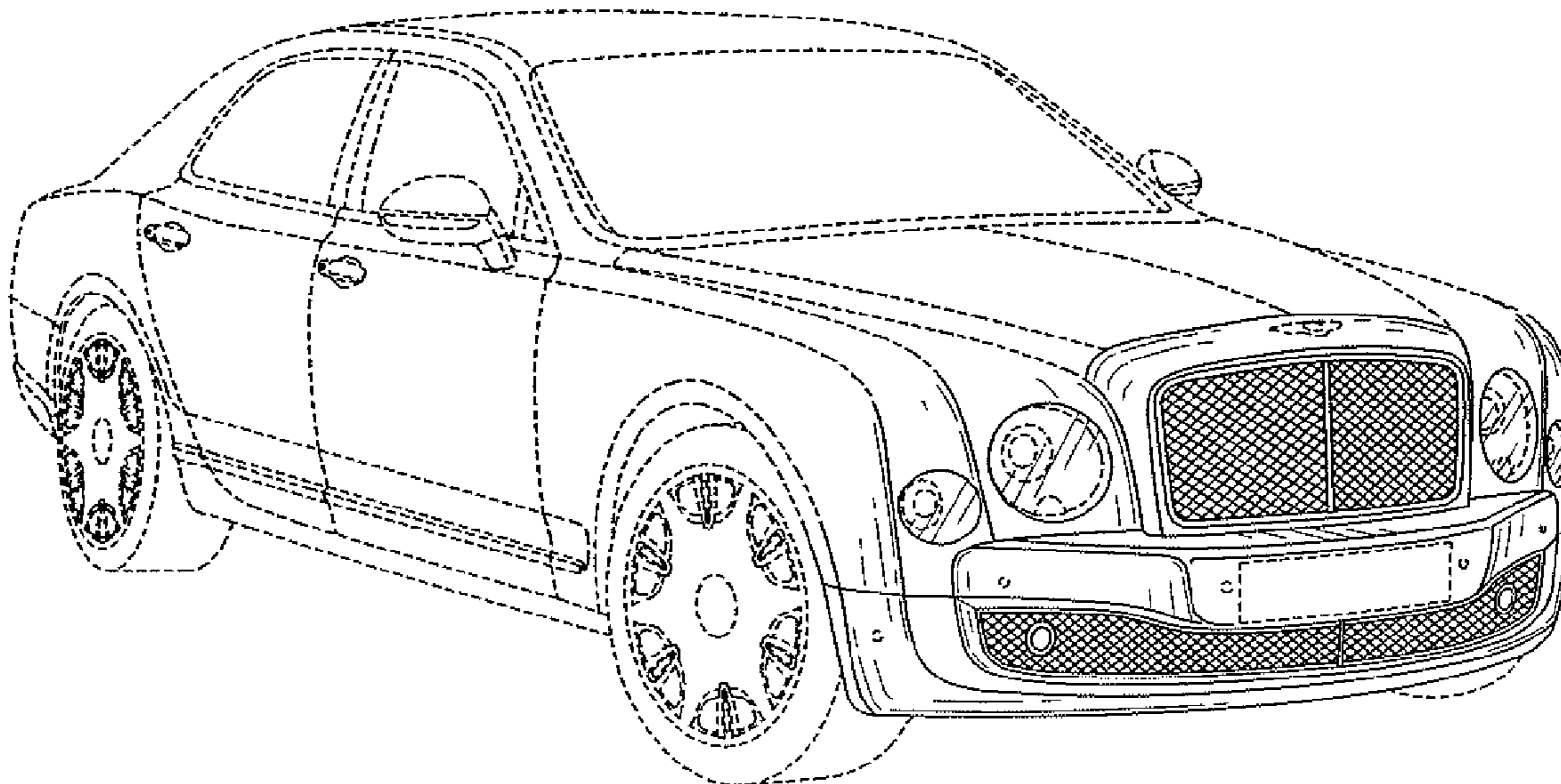

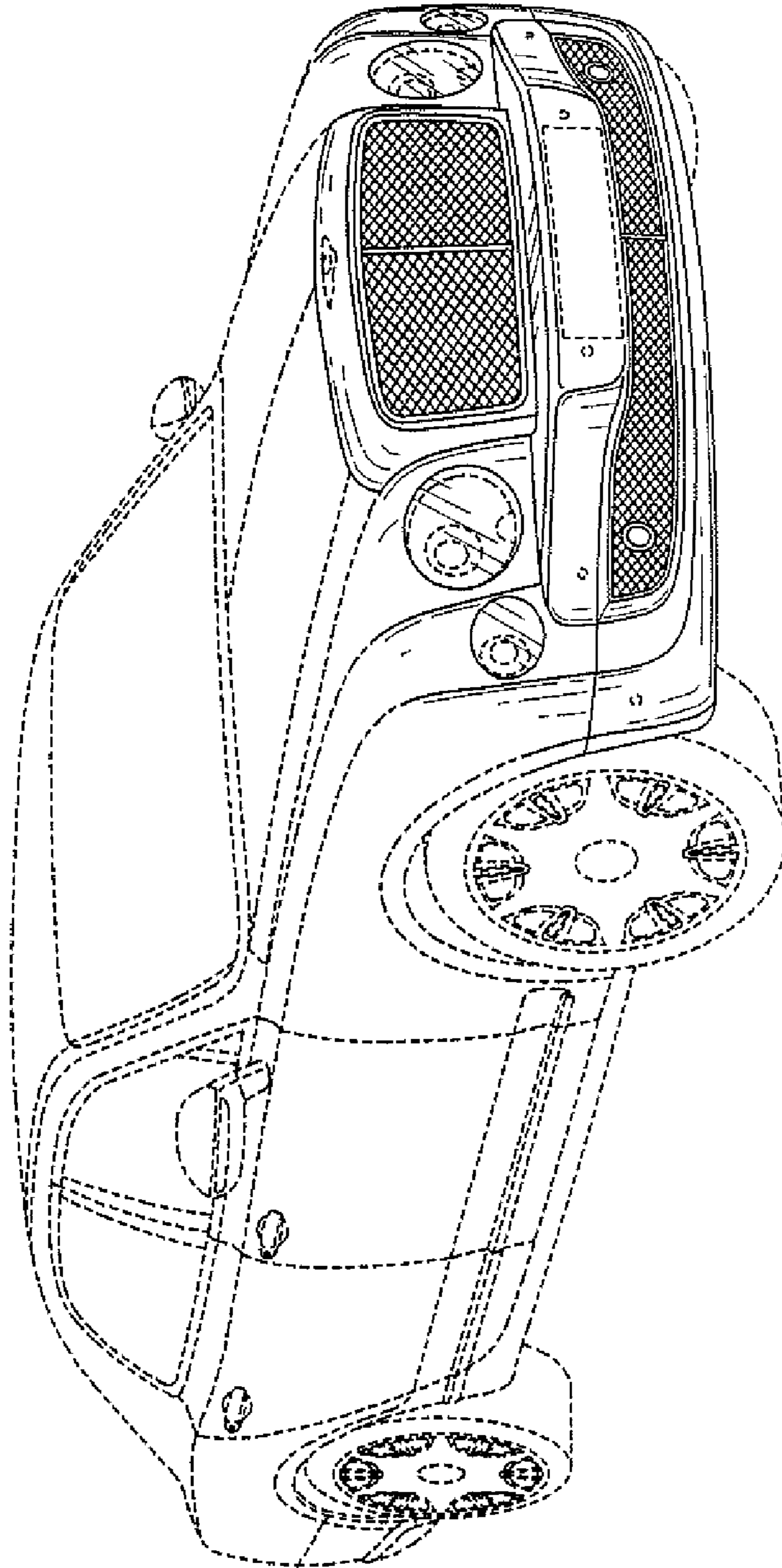

FIG. 1

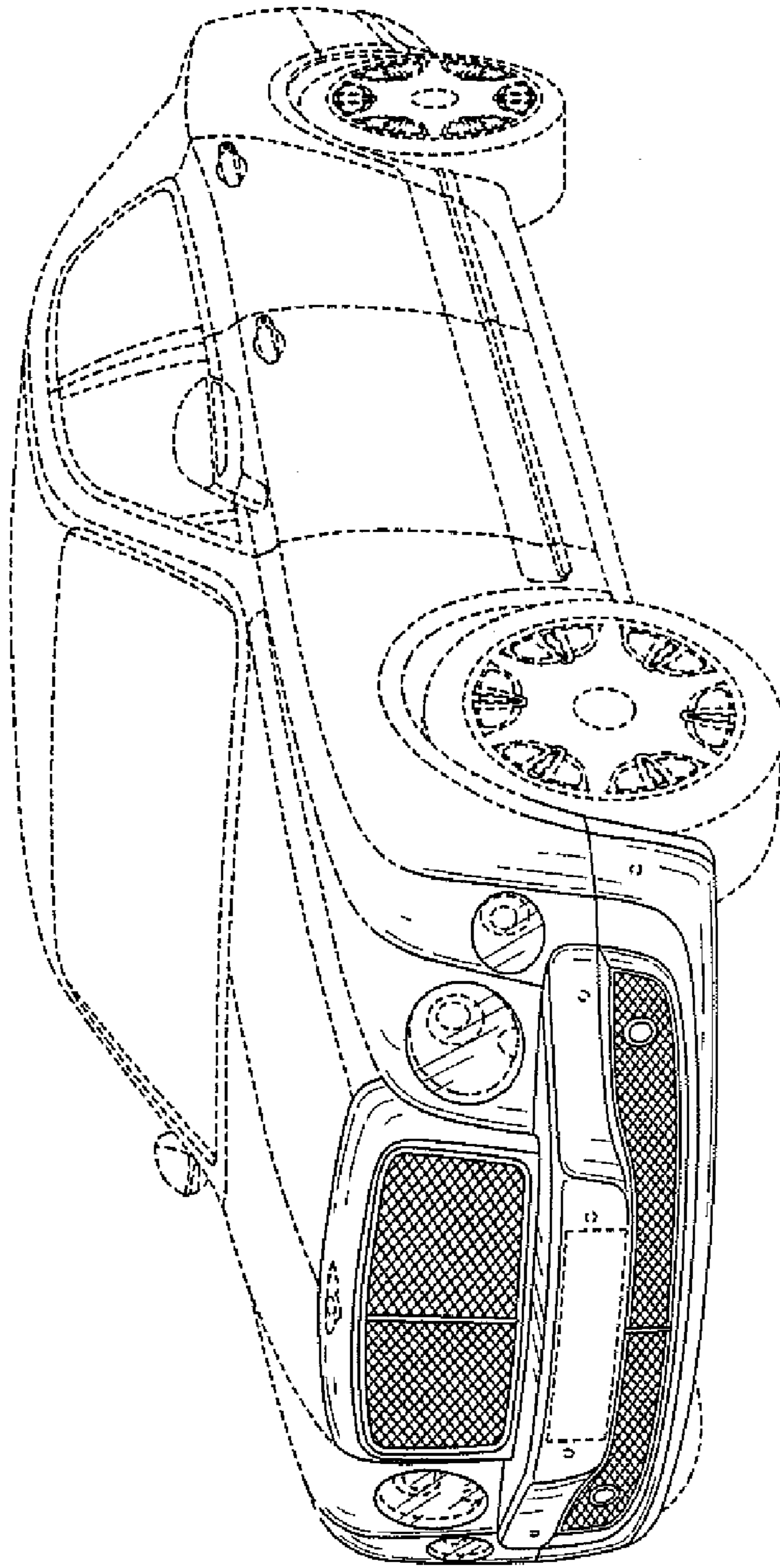

FIG. 2

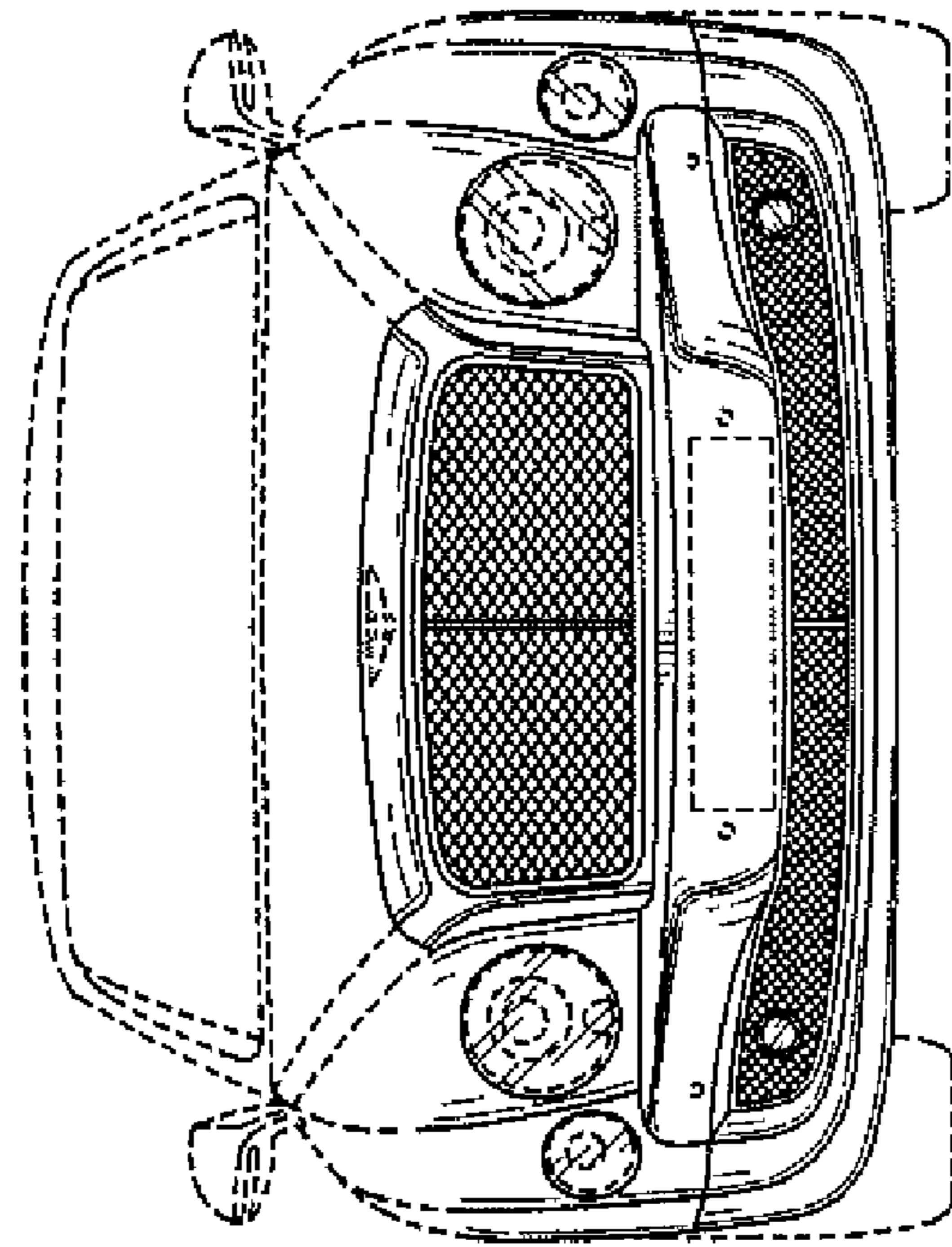

FIG. 3

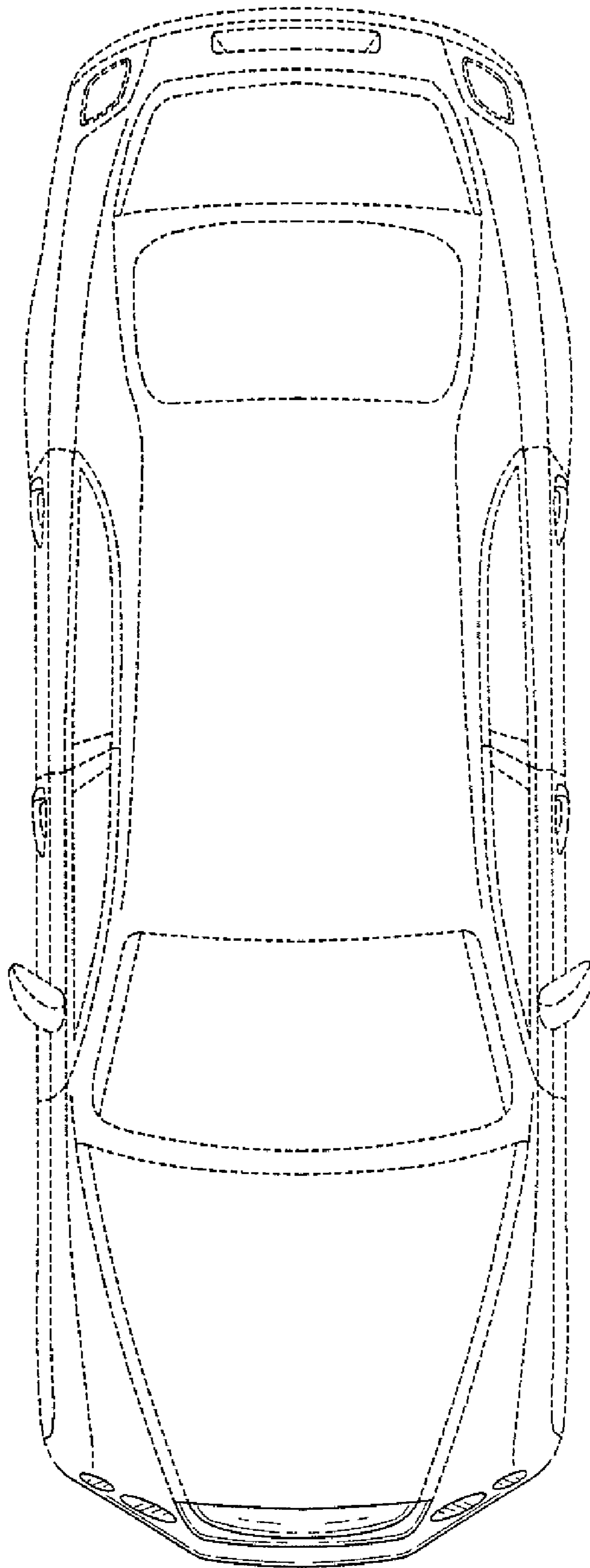

FIG. 4