



US00D662755S

(12) **United States Design Patent**  
**Salvaneschi**

(10) **Patent No.:** **US D662,755 S**

(45) **Date of Patent:** **\*\* Jul. 3, 2012**

(54) **SEAT COVER WITH SHROUD**

(76) **Inventor:** **Douglas R. Salvaneschi**, Fountain Hills, AZ (US)

(\*\*) **Term:** **14 Years**

(21) **Appl. No.:** **29/405,317**

(22) **Filed:** **Nov. 1, 2011**

(51) **LOC (9) Cl.** ..... **06-13**

(52) **U.S. Cl.** ..... **D6/611**

(58) **Field of Classification Search** ..... D6/610, D6/611, 445, 490, 596, 601, 602, 603, 615, D6/617, 621; D12/401-405; 135/87, 88.01, 135/95; 150/165-167, 158, 154; 280/770; 296/136.1, 136.01, 136.11; D7/306, 307; 297/218.1-218.5, 219.1-229; D23/354

See application file for complete search history.

(56) **References Cited**

U.S. PATENT DOCUMENTS

597,264	A	1/1898	Conradi, Jr.	
1,158,142	A	10/1915	Muller	
1,236,798	A	8/1917	White	
1,673,622	A	6/1928	Engalitcheff	
2,742,650	A *	4/1956	Mohun et al.	4/245.7
2,817,851	A	12/1957	Barnwell	
2,980,919	A	4/1961	Otto et al.	
3,071,778	A	1/1963	Renshaw	
3,316,560	A *	5/1967	Montaldo	4/245.3
3,914,803	A	10/1975	Gregovski	
3,931,649	A	1/1976	Jankowski	
4,010,497	A	3/1977	Menter et al.	
4,060,859	A	12/1977	Anderson	
4,348,776	A	9/1982	Sarjeant	
4,722,103	A	2/1988	Kliebert	

4,912,784	A	4/1990	Jacobson et al.	
4,935,969	A	6/1990	Farnsworth	
4,975,990	A	12/1990	Chan	
5,005,223	A *	4/1991	Greenwood	4/235
5,067,185	A	11/1991	Kohler	
5,216,760	A	6/1993	Brown et al.	
5,323,495	A *	6/1994	Han	4/245.1
5,337,426	A *	8/1994	Matuszewicz et al.	4/661
5,412,819	A *	5/1995	Matuszewicz et al.	4/661
6,212,698	B1 *	4/2001	Stingley et al.	4/315
6,473,911	B2 *	11/2002	Weiss	4/239
D559,368	S *	1/2008	Grant	D23/311
D571,901	S *	6/2008	Stewart	D23/309
D649,626	S *	11/2011	Kim et al.	D23/311

\* cited by examiner

*Primary Examiner* — Caron D Veynar

*Assistant Examiner* — Katrina A Betton

(74) *Attorney, Agent, or Firm* — The von Hellens Law Firm, Ltd.

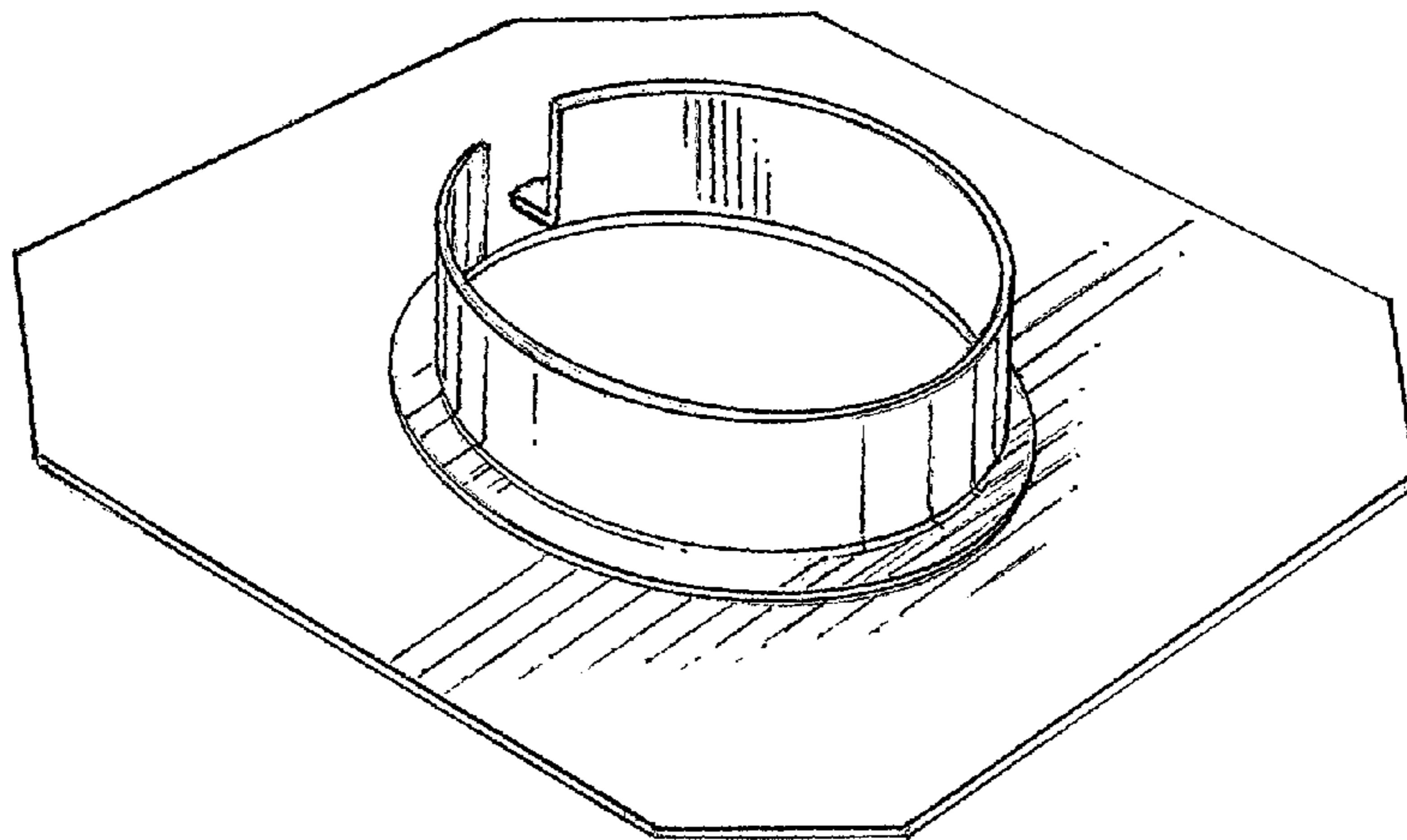
(57) **CLAIM**

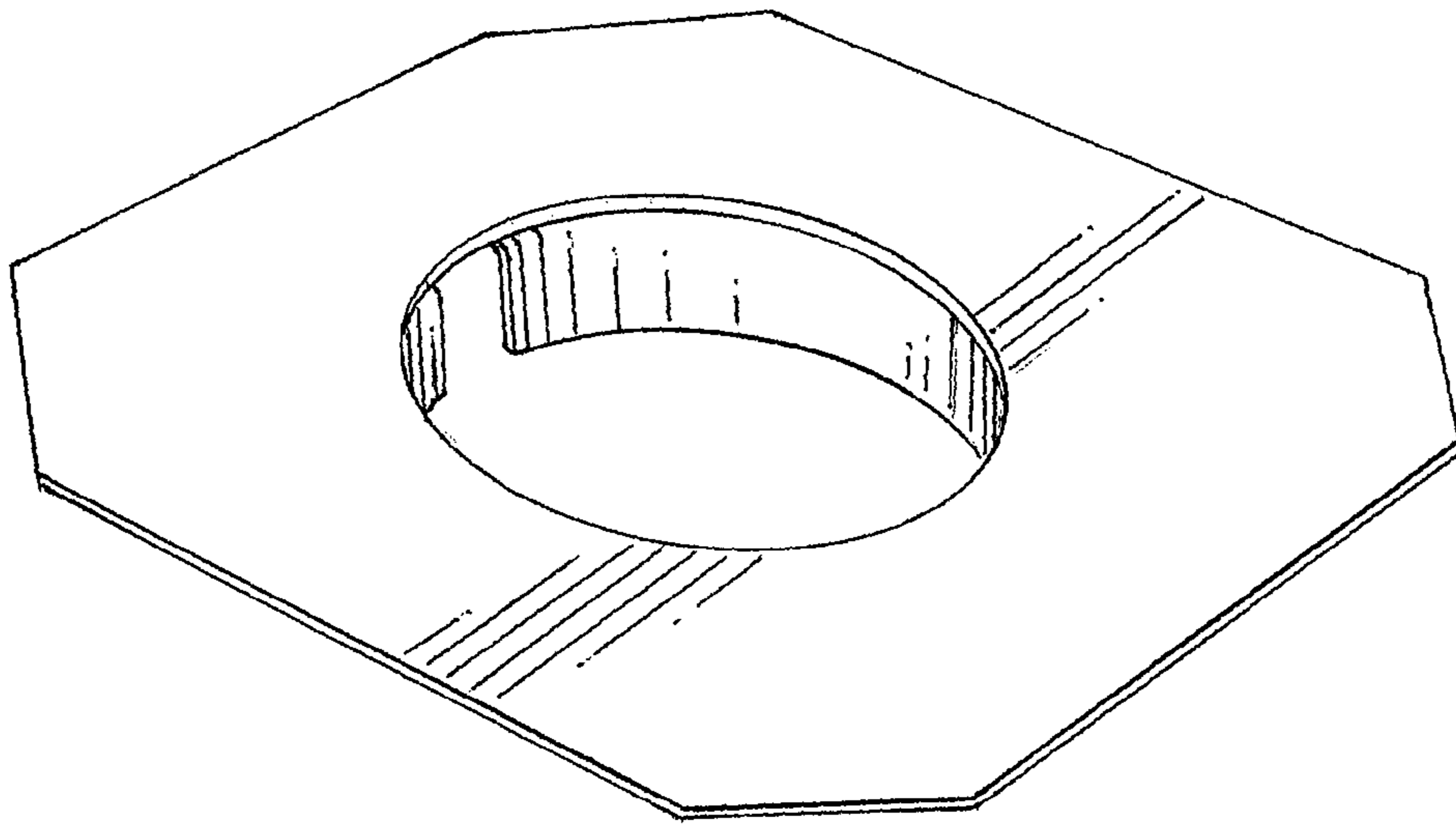
The ornamental design for a seat cover with shroud, as shown and described.

**DESCRIPTION**

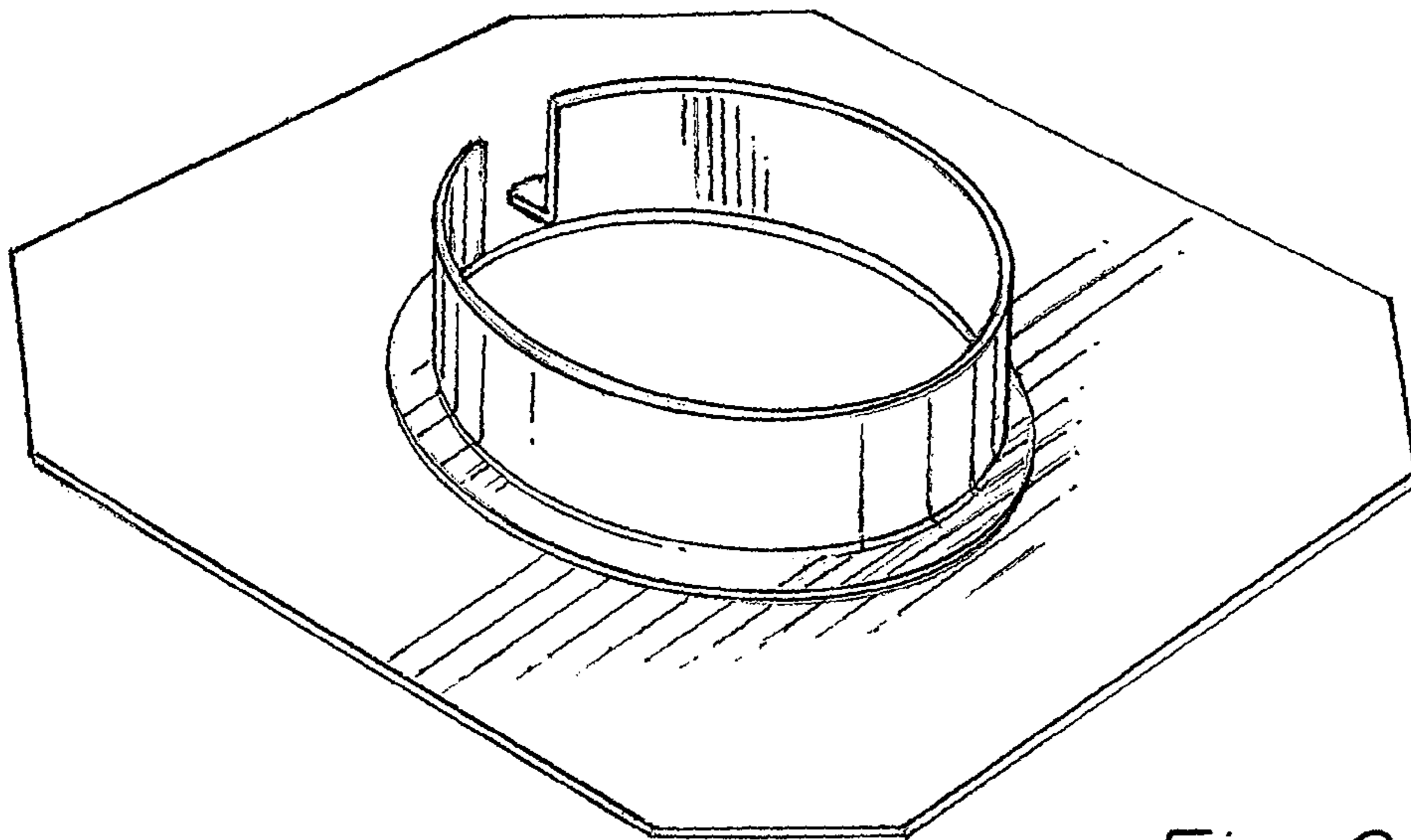
FIG. 1 is an isometric view of the top, left and front sides of a seat cover with shroud showing my new design; FIG. 2 is an isometric view of the bottom, right and front thereof; FIG. 3 is a front elevational view thereof, based upon FIG. 2; FIG. 4 is a top view thereof; FIG. 5 is a left side elevational view thereof, the right side elevational view being a mirror image; FIG. 6 is a bottom view thereof; and, FIG. 7 is a rear elevational view thereof.

**1 Claim, 2 Drawing Sheets**

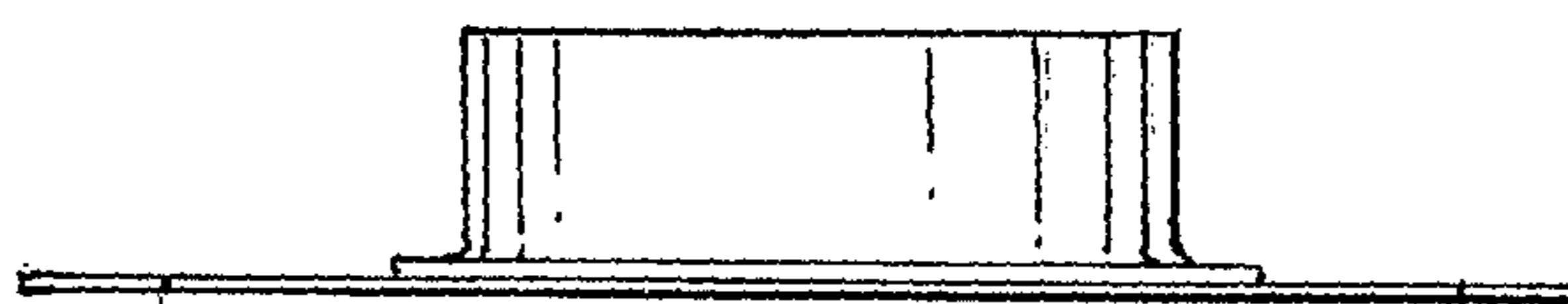




*Fig. 1*

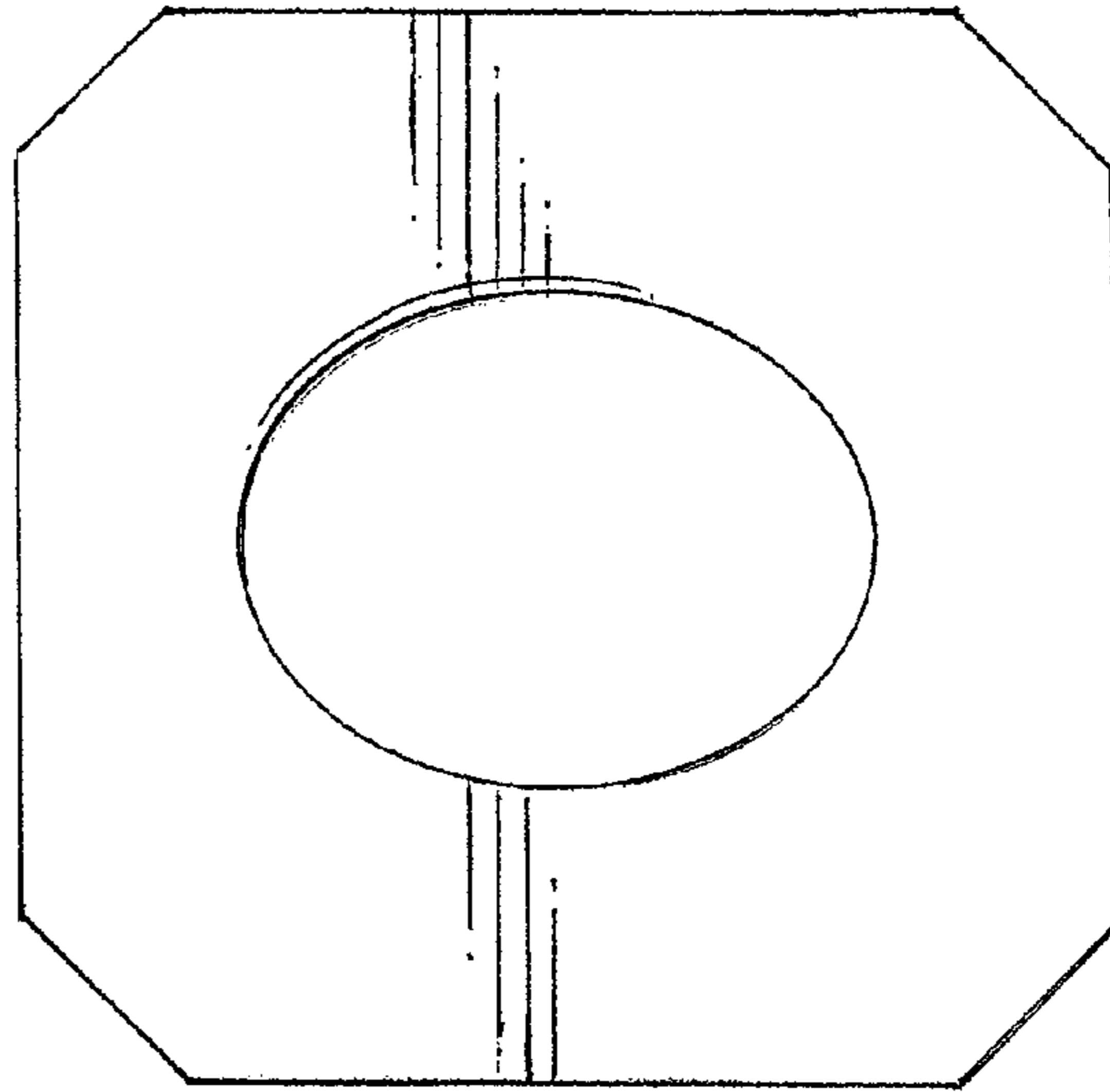


*Fig. 2*

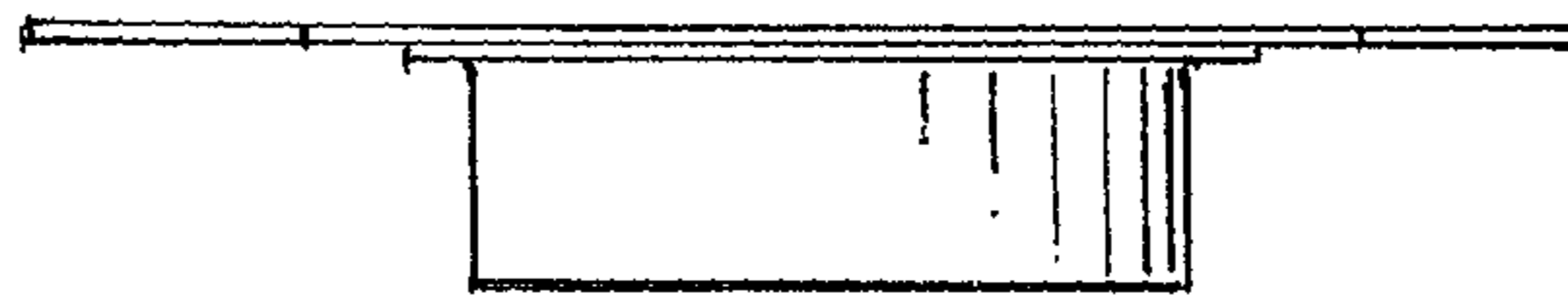


*Fig. 3*

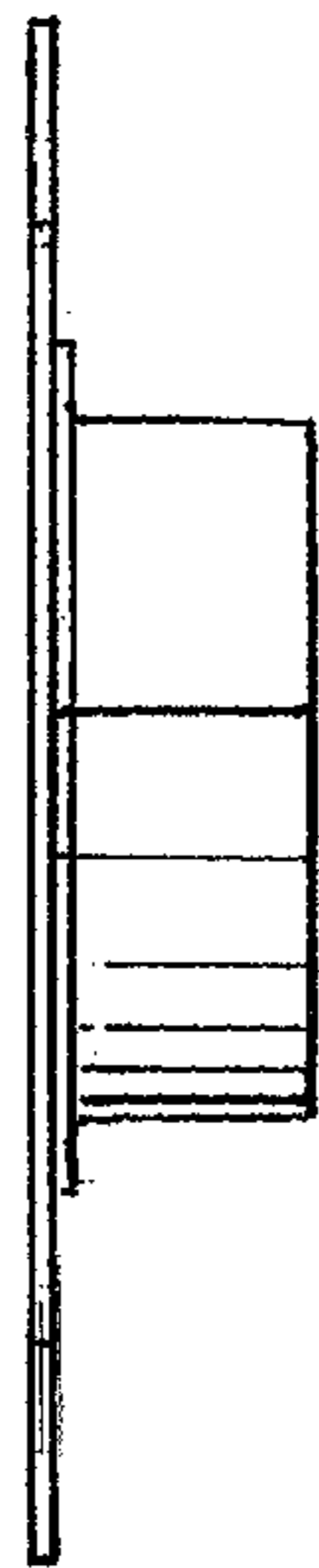
*Fig. 4*



*Fig. 5*



*Fig. 7*



*Fig. 6*

