



US00D662716S

(12) **United States Design Patent**
Sogabe

(10) **Patent No.:** **US D662,716 S**

(45) **Date of Patent:** **** Jul. 3, 2012**

(54) **SHEET MATERIAL**

(75) Inventor: **Takashi Sogabe**, Tokyo (JP)

(73) Assignee: **Sony Computer Entertainment Inc.**,
Tokyo (JP)

(**) Term: **14 Years**

(21) Appl. No.: **29/371,768**

(22) Filed: **Sep. 9, 2011**

(30) **Foreign Application Priority Data**

Jul. 4, 2011 (JP) D2011-015290

(51) **LOC (9) Cl.** **05-06**

(52) **U.S. Cl.** **D5/59**

(58) **Field of Classification Search** D5/4, 7,
D5/30, 58, 59, 62-65, 99; D6/582-584,
D6/596, 616, 622; D19/5; D24/124-126;
52/660; 112/401, 416, 439; 139/383 R;
428/32, 37, 39, 66.5, 79, 85, 153, 187, 190

See application file for complete search history.

(56) **References Cited**

U.S. PATENT DOCUMENTS

D63,514 S * 12/1923 Vandergaw et al. D5/57
D65,768 S * 10/1924 Bluhm D5/59
2,763,587 A * 9/1956 Masland, Jr. 428/50
D202,087 S * 8/1965 Broderick D5/59
D283,973 S * 5/1986 Hougaard D8/1

4,696,706 A * 9/1987 Griffin et al. 156/62
5,609,931 A * 3/1997 Delavallade 428/36.1
D384,820 S * 10/1997 Choi D5/63
6,155,308 A * 12/2000 Kuji 139/410
6,851,457 B2 * 2/2005 Kuji 139/383 A
6,860,299 B2 * 3/2005 Kuji 139/383 A
7,045,197 B2 * 5/2006 Harris 428/195.1
D549,967 S * 9/2007 Wing D5/61
7,406,986 B2 * 8/2008 Lam 139/384 R
D598,659 S * 8/2009 Brunelli D5/59
7,717,141 B1 * 5/2010 Quigley 139/383 A
2011/0151155 A1 * 6/2011 He 428/34.1

* cited by examiner

Primary Examiner — Karen S Acker

(74) *Attorney, Agent, or Firm* — Rader, Fishman & Grauer
PLLC

(57) **CLAIM**

The ornamental design for a sheet material, as shown and
described.

DESCRIPTION

FIG. 1 is a front elevational view of a first embodiment of a
sheet material showing my new design; and,
FIG. 2 is a front elevational view of a second embodiment of
a sheet material showing my new design.

The broken lines define boundaries of, but are not included in,
the claimed design. Accordingly, the broken lines form no
part of the claimed design.

1 Claim, 2 Drawing Sheets

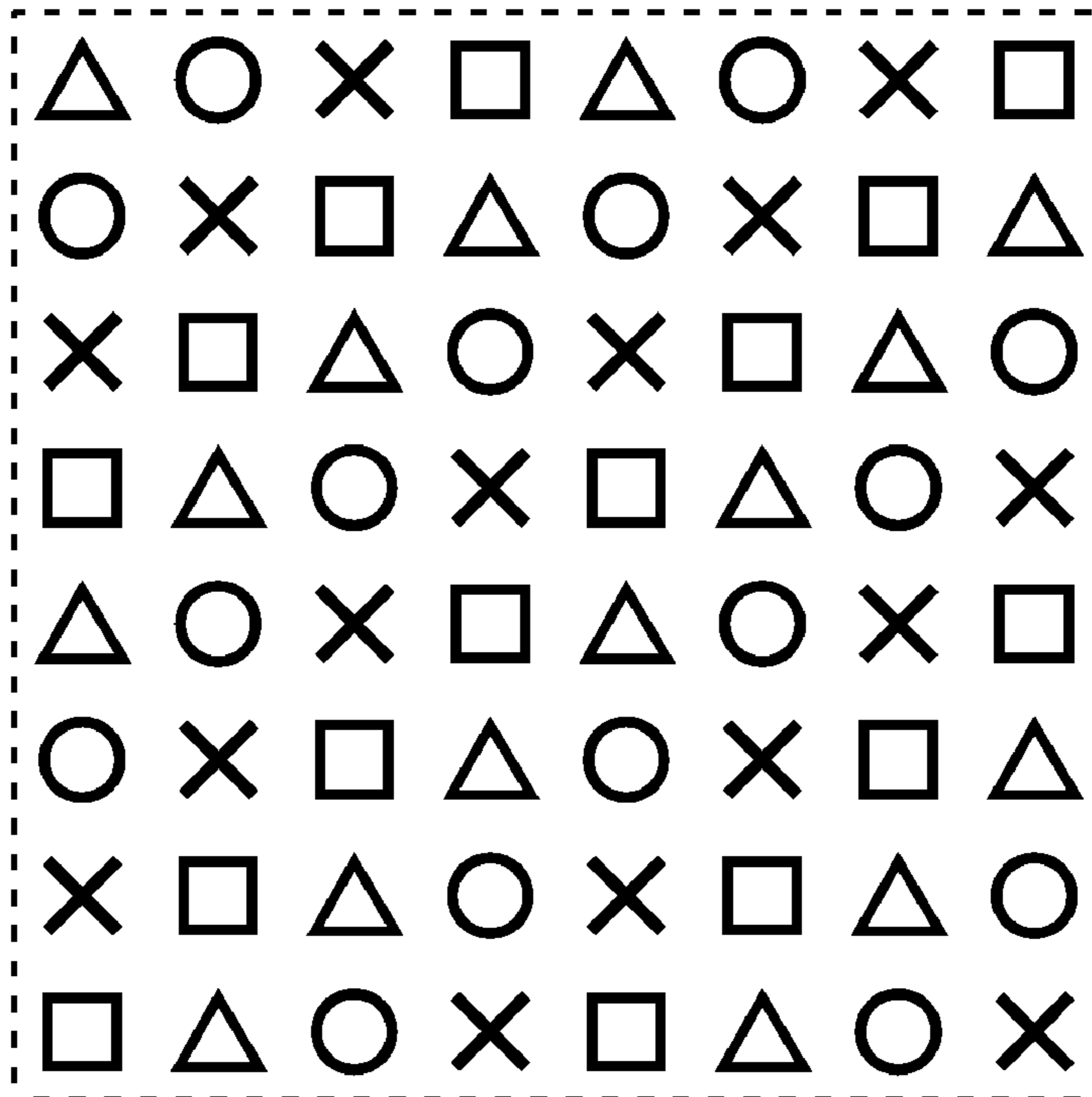

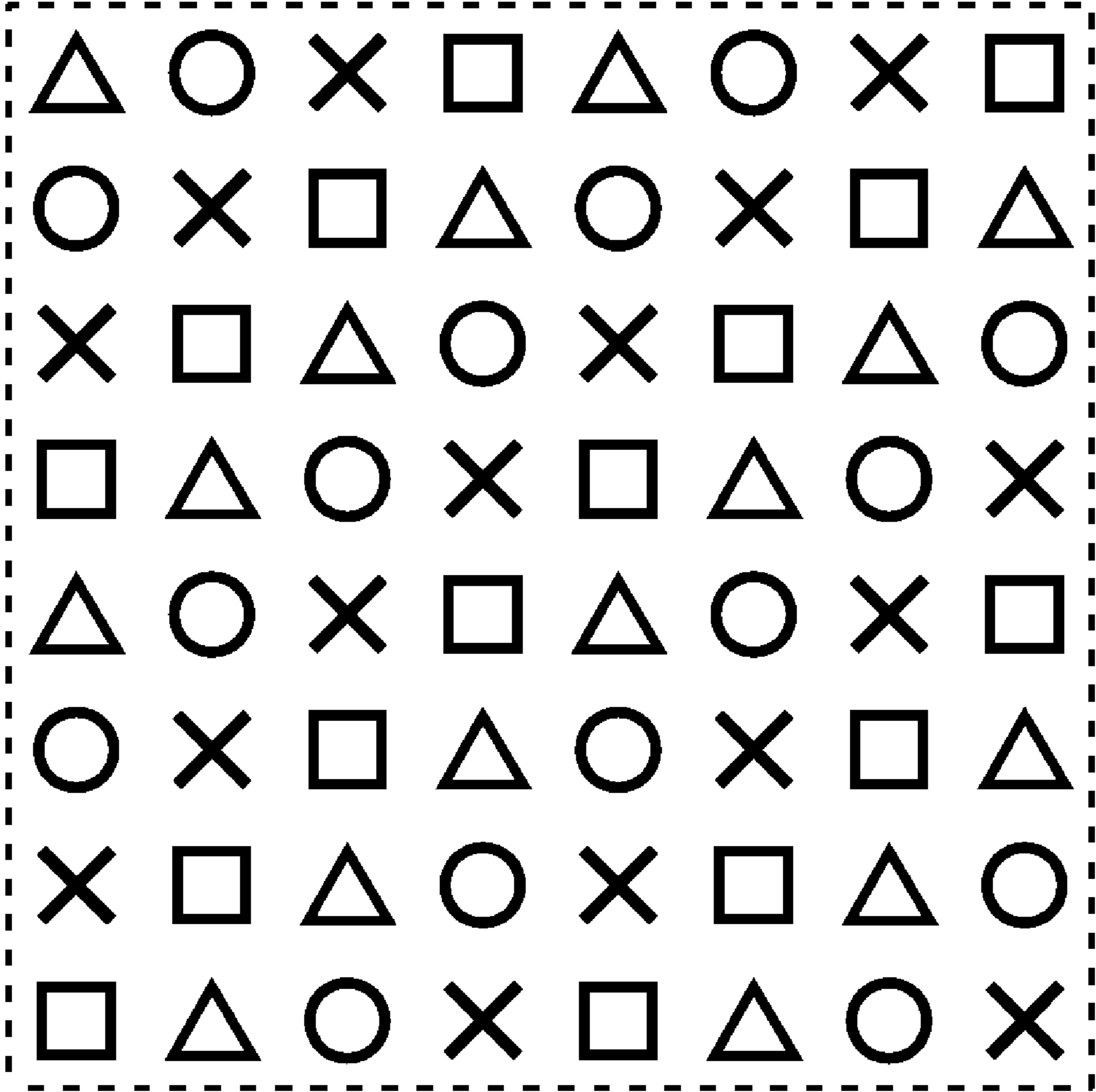

FIG.1

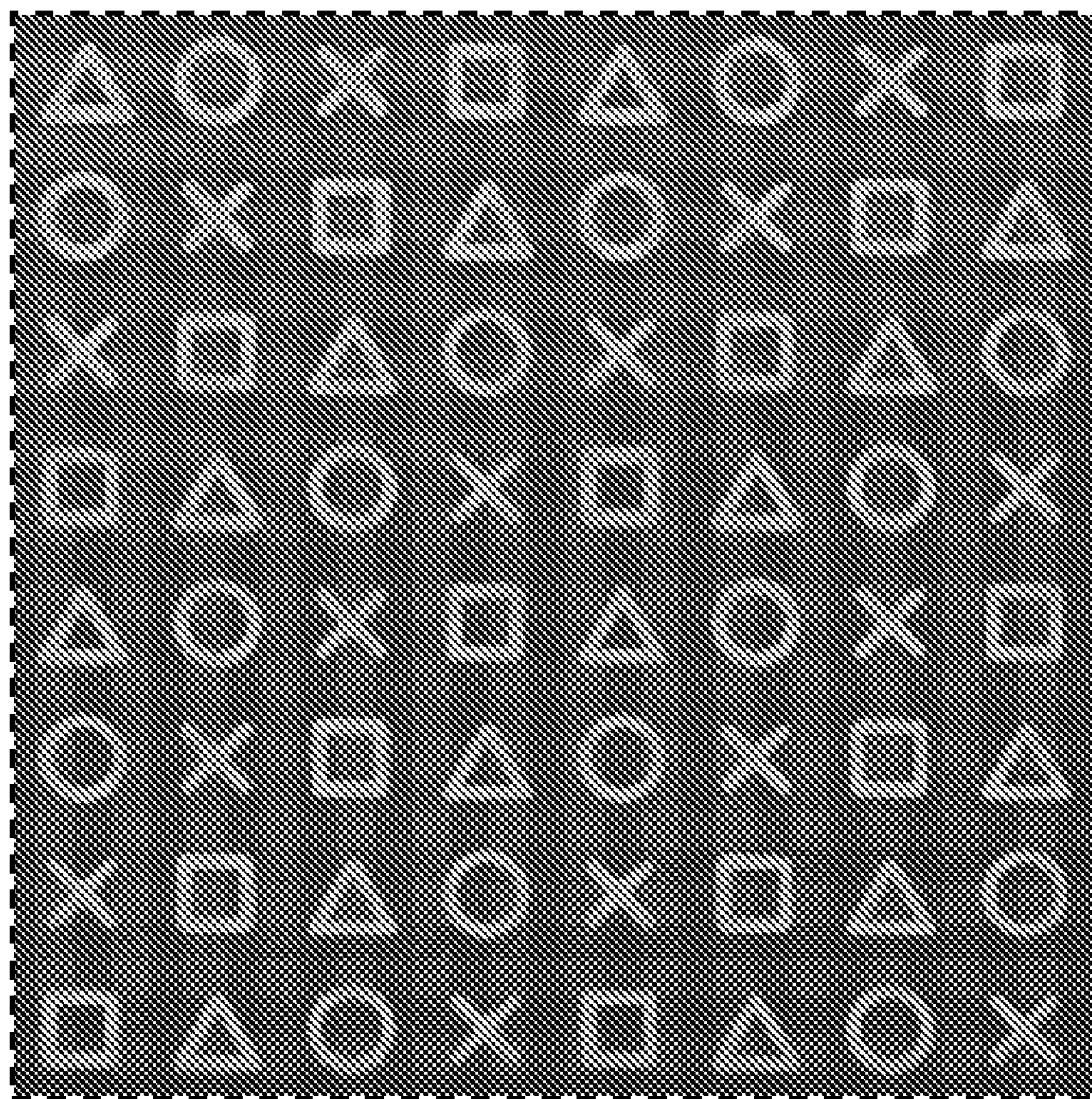

FIG.2