

US00D662699S

(12) **United States Design Patent**  
**Callahan et al.**

(10) **Patent No.:** **US D662,699 S**  
(45) **Date of Patent:** **\*\* Jul. 3, 2012**

(54) **PORTION OF A SHOE SOLE**  
(75) Inventors: **Erica Callahan**, Medford, MA (US);  
**Matthew Montross**, Middleboro, MA  
(US); **Henry Hardigan**, Pawtucket, RI  
(US); **Ricardo Vestuti**, Providence, RI  
(US)  
(73) Assignee: **Reebok International Limited**, London  
(GB)

3,444,632 A \* 5/1969 Hack et al. .... 36/32 R  
D233,805 S \* 12/1974 Kubo ..... D2/902  
4,130,947 A \* 12/1978 Denu ..... 36/30 R  
D274,574 S \* 7/1984 Stubblefield ..... D2/953  
4,561,195 A \* 12/1985 Onoda et al. .... 36/30 R  
4,642,917 A \* 2/1987 Ungar ..... 36/59 C  
D296,149 S \* 6/1988 Diaz ..... D2/955  
4,798,010 A \* 1/1989 Sugiyama ..... 36/30 R  
4,805,319 A \* 2/1989 Tonkel ..... 36/28

(Continued)

(\*\*) Term: **14 Years**  
(21) Appl. No.: **29/412,184**  
(22) Filed: **Jan. 31, 2012**

FOREIGN PATENT DOCUMENTS  
JP 11000203 (A) 1/1999  
(Continued)

**Related U.S. Application Data**

(62) Division of application No. 29/405,483, filed on Nov. 2, 2011, which is a division of application No. 29/342,098, filed on Aug. 18, 2009, now Pat. No. Des. 649,753.  
(51) **LOC (9) Cl.** ..... **02-04**  
(52) **U.S. Cl.** ..... **D2/953**  
(58) **Field of Classification Search** ..... D2/902,  
D2/908, 916, 918, 925, 946, 947, 951-954,  
D2/956-962, 977; 36/3 B, 22 R, 24.5, 25 R,  
36/28, 32 R, 34 R, 59 C, 103  
See application file for complete search history.

**OTHER PUBLICATIONS**

adidas Q2 2007 Footwear Catalog, p. 5, showing the T 7 ATS shoe, and p. 122, showing the J S3 W shoe.

(Continued)

*Primary Examiner* — T. Chase Nelson  
(74) *Attorney, Agent, or Firm* — Sterne, Kessler, Goldstein & Fox P.L.L.C.

(57) **CLAIM**  
The ornamental design for a portion of a shoe sole, as shown and described.

**DESCRIPTION**

FIG. 1 is a perspective view of a portion of a shoe sole showing our new design;  
FIG. 2 is a side view thereof;  
FIG. 3 is a top plan view thereof; and,  
FIG. 4 is a bottom view.  
The area within the solid and dash-dot dash lines forms the claimed design.  
The broken line showing of a shoe upper and portions of a shoe sole are for the purpose of illustrating environmental structure and form no part of the claimed design.

(56) **References Cited**  
U.S. PATENT DOCUMENTS  
485,459 A \* 11/1892 Crocker ..... 36/59 R  
1,594,056 A \* 7/1926 Floyd ..... 36/59 R  
1,607,375 A \* 11/1926 Whipple ..... 428/163  
D108,320 S \* 2/1938 Eldon ..... D2/902  
D133,176 S \* 7/1942 Gregg ..... D2/960  
D136,381 S \* 9/1943 Ghez ..... D2/960  
D149,139 S \* 3/1948 Parker ..... D2/902  
D157,034 S \* 1/1950 Eldon ..... D2/902  
D173,030 S \* 9/1954 Hoza ..... D2/902  
2,722,756 A \* 11/1955 Ecclesine ..... 36/59 C

**1 Claim, 3 Drawing Sheets**

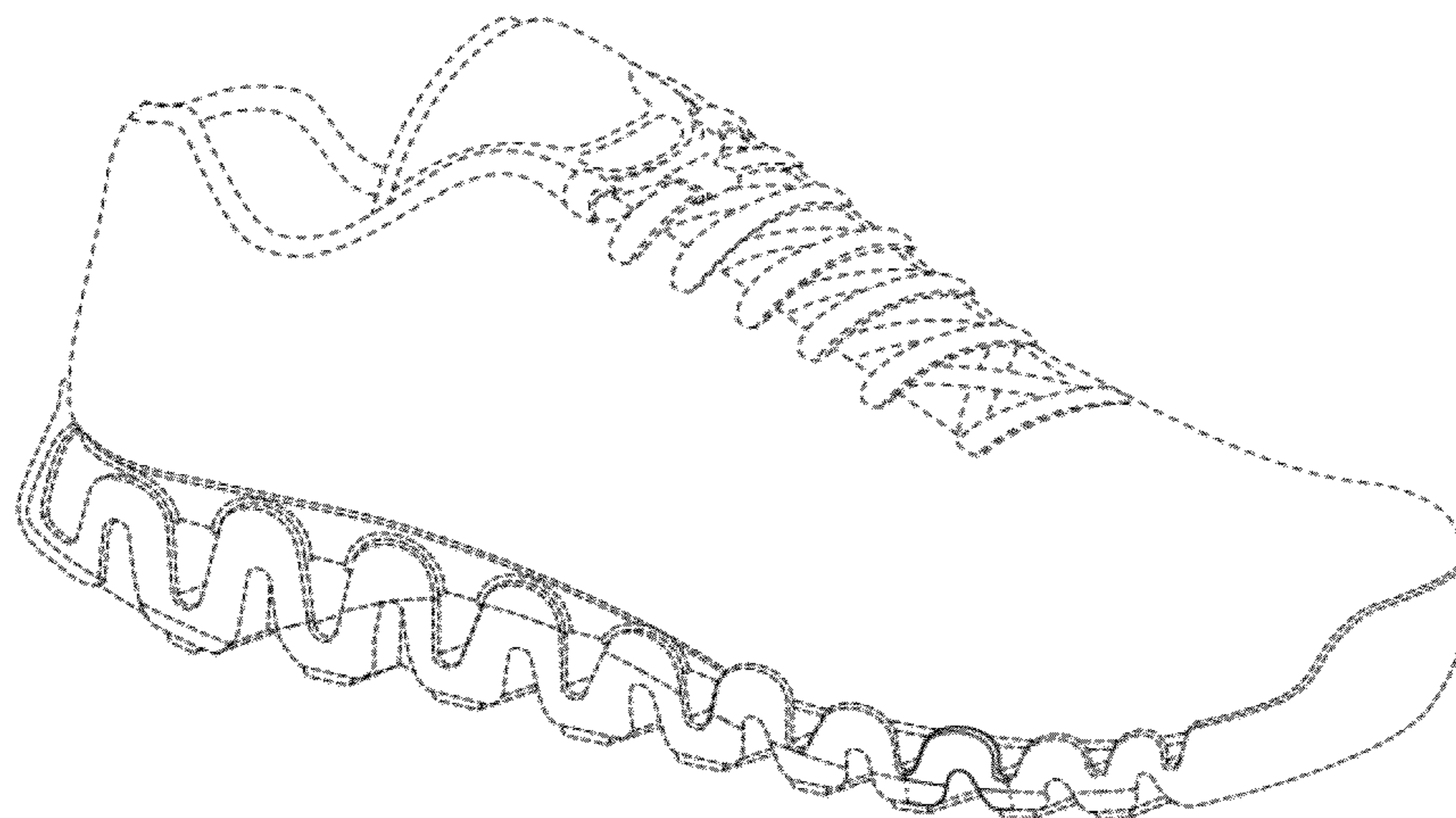



# US D662,699 S

## U.S. PATENT DOCUMENTS

4,864,737	A *	9/1989	Marrello	36/29	D524,034	S *	7/2006	Hlavacs	D2/977
D316,324	S *	4/1991	Rogers	D2/953	D524,035	S *	7/2006	Greene et al.	D2/977
5,044,096	A *	9/1991	Polegato	36/3 R	D524,535	S *	7/2006	Cass	D2/977
D324,131	S *	2/1992	Lucas	D2/977	7,089,152	B2 *	8/2006	Oda et al.	702/182
D325,288	S *	4/1992	Richard et al.	D2/977	D528,776	S *	9/2006	Hui	D2/977
D326,014	S *	5/1992	Issler	D2/952	D528,778	S *	9/2006	Avar et al.	D2/977
D327,362	S *	6/1992	Hatfield	D2/977	D529,267	S *	10/2006	Portzline	D2/964
D334,282	S *	3/1993	Greene	D2/953	D530,905	S *	10/2006	Jonsson	D2/977
D336,771	S *	6/1993	Hatfield et al.	D2/977	7,162,815	B2 *	1/2007	Miyauchi et al.	36/103
D347,516	S *	6/1994	Foster	D2/960	D537,611	S *	3/2007	Matis et al.	D2/953
5,319,866	A *	6/1994	Foley et al.	36/91	D546,532	S *	7/2007	Matis et al.	D2/953
D356,206	S *	3/1995	Martin	D2/902	D552,832	S *	10/2007	Hardy	D2/902
D357,346	S *	4/1995	Ho	D2/902	D553,837	S *	10/2007	Hubbard	D2/964
D360,065	S *	7/1995	Werman	D2/953	D553,846	S *	10/2007	Kayano et al.	D2/977
D364,497	S *	11/1995	Schelling	D2/916	D555,348	S *	11/2007	Bettencourt	D2/977
5,469,639	A *	11/1995	Sessa	36/28	D555,891	S *	11/2007	Bettencourt	D2/977
D367,952	S *	3/1996	Shea	D2/908	D561,985	S *	2/2008	Andersen et al.	D2/957
D378,011	S *	2/1997	Lucas	D2/947	7,337,559	B2 *	3/2008	Russell	36/28
D379,259	S *	5/1997	Kayano	D2/953	D569,594	S *	5/2008	Horne et al.	D2/958
D385,987	S *	11/1997	Bramani	D2/959	D569,595	S *	5/2008	Le	D2/960
D390,346	S *	2/1998	Loveder	D2/953	D570,078	S *	6/2008	Davis	D2/953
5,713,140	A *	2/1998	Baggenstoss	36/28	D574,141	S *	8/2008	Kaufman	D2/977
D394,945	S *	6/1998	Doxey	D2/959	D574,581	S *	8/2008	Cooper	D2/902
D395,739	S *	7/1998	Mervar	D2/947	D574,583	S *	8/2008	St-Louis et al.	D2/956
D396,947	S *	8/1998	Serna	D2/959	D574,602	S *	8/2008	Grenet	D2/977
D397,847	S *	9/1998	Hudson	D2/947	D574,604	S *	8/2008	McMillan	D2/977
5,799,415	A *	9/1998	Kenji et al.	36/44	D576,394	S *	9/2008	Heller	D2/951
D402,455	S *	12/1998	Greenberg	D2/969	7,441,346	B2 *	10/2008	Hardy et al.	36/25 R
D412,236	S *	7/1999	von Conta	D2/946	D584,490	S *	1/2009	Ong	D2/947
D414,316	S *	9/1999	Lozano	D2/948	D586,991	S *	2/2009	Fuerst	D2/957
D415,610	S *	10/1999	Cahill	D2/960	D586,993	S *	2/2009	Banik et al.	D2/959
5,987,782	A *	11/1999	Bramani	36/107	D592,383	S *	5/2009	Wawrousek	D2/902
D420,497	S *	2/2000	Panella	D2/957	D592,847	S *	5/2009	Rosenbaum	D2/957
D421,834	S *	3/2000	Cooper	D2/969	D594,195	S *	6/2009	Nakano	D2/957
D424,287	S *	5/2000	Edwards	D2/957	7,549,236	B2 *	6/2009	Dillon et al.	36/30 R
6,079,125	A *	6/2000	Quellais et al.	36/25 R	D595,937	S *	7/2009	Morris	D2/907
6,108,943	A *	8/2000	Hudson et al.	36/102	D596,386	S *	7/2009	Brambilla	D2/953
6,138,385	A *	10/2000	Jungkind et al.	36/97	7,556,846	B2 *	7/2009	Dojan et al.	428/35.4
6,205,681	B1 *	3/2001	Kita	36/28	D599,986	S *	9/2009	Reiss	D2/947
6,219,939	B1 *	4/2001	Kita et al.	36/28	D600,895	S *	9/2009	Morgan	D2/957
6,219,940	B1 *	4/2001	Kita	36/30 R	D601,334	S *	10/2009	Werman	D2/959
D442,357	S *	5/2001	Burt	D2/959	D605,838	S *	12/2009	Foust	D2/957
6,226,896	B1 *	5/2001	Friton	36/28	D607,193	S *	1/2010	Recchi	D2/959
6,289,608	B1 *	9/2001	Kita et al.	36/28	D607,633	S *	1/2010	Mongelli	D2/947
6,295,741	B1 *	10/2001	Kita	36/30 R	7,644,518	B2 *	1/2010	Chandler et al.	36/28
6,311,414	B1 *	11/2001	Kita	36/28	D609,440	S *	2/2010	Morris	D2/951
6,314,664	B1 *	11/2001	Kita et al.	36/30 R	D609,441	S *	2/2010	Wawrousek	D2/957
6,338,206	B1 *	1/2002	Kita	36/29	D615,741	S *	5/2010	Matis et al.	D2/957
6,389,713	B1 *	5/2002	Kita	36/30 R	D616,188	S *	5/2010	Chan	D2/960
6,393,732	B1 *	5/2002	Kita	36/30 R	D617,085	S *	6/2010	Recchi et al.	D2/957
6,401,365	B2 *	6/2002	Kita et al.	36/28	D617,983	S *	6/2010	Raysse	D2/947
D465,079	S *	11/2002	Merceron	D2/954	7,762,008	B1 *	7/2010	Clark et al.	36/3 B
6,516,539	B2 *	2/2003	Nishiwaki et al.	36/28	D622,043	S *	8/2010	Hauglin	D2/957
6,557,270	B2 *	5/2003	Nakano et al.	36/25 R	7,784,196	B1 *	8/2010	Christensen et al.	36/29
D475,509	S *	6/2003	Avar	D2/947	D624,293	S *	9/2010	Recchi et al.	D2/959
6,606,804	B2 *	8/2003	Kaneko et al.	36/88	D634,922	S *	3/2011	Pauk et al.	D2/946
6,625,905	B2 *	9/2003	Kita	36/30 R	D636,567	S *	4/2011	Raysse	D2/946
6,647,645	B2 *	11/2003	Kita	36/28	7,946,058	B2 *	5/2011	Johnson et al.	36/25 R
6,675,500	B1 *	1/2004	Cadamuro	36/27	D642,776	S *	8/2011	Raysse	D2/946
6,694,642	B2 *	2/2004	Turner	36/28	D643,194	S *	8/2011	Raysse	D2/951
6,711,834	B1 *	3/2004	Kita	36/27	D644,419	S *	9/2011	Raysse	D2/946
D489,525	S *	5/2004	Snow et al.	D2/972	D644,420	S *	9/2011	Christopherson	D2/946
D489,881	S *	5/2004	Recchi	D2/954	D644,824	S *	9/2011	Leleu	D2/946
D490,599	S *	6/2004	Snow et al.	D2/972	D646,871	S *	10/2011	Christopherson	D2/951
6,754,981	B1 *	6/2004	Edwards	36/29	D649,754	S *	12/2011	Callahan et al.	D2/953
D495,128	S *	8/2004	Avar	D2/977	D652,201	S *	1/2012	Vestuti et al.	D2/946
D497,046	S *	10/2004	Scott	D2/902	D655,483	S *	3/2012	Portzline	D2/902
6,810,605	B2 *	11/2004	Nakano et al.	36/25 R	D655,489	S *	3/2012	Mahoney	D2/946
D499,247	S *	12/2004	Wahoske et al.	D2/972	D655,897	S *	3/2012	Mahoney	D2/902
6,964,119	B2 *	11/2005	Weaver, III	36/27	D655,902	S *	3/2012	Debiase	D2/957
D515,305	S *	2/2006	Andrews-Kramer	D2/977	D656,715	S *	4/2012	Katz et al.	D2/902
D515,306	S *	2/2006	Andrews-Kramer	D2/977	D656,720	S *	4/2012	Wawrousek	D2/954
D516,293	S *	3/2006	Smith, III	D2/977	8,146,266	B2 *	4/2012	Vattes et al.	36/3 A
D523,232	S *	6/2006	Shaffer	D2/977	2001/0008053	A1 *	7/2001	Belli	36/28
D523,614	S *	6/2006	Mitchell	D2/960	2003/0101621	A1 *	6/2003	Nishiwaki et al.	36/30 R
D523,627	S *	6/2006	Avar	D2/977	2004/0154189	A1 *	8/2004	Wang	36/28
D523,628	S *	6/2006	Young	D2/977	2006/0137227	A1 *	6/2006	Kita et al.	36/102
7,055,198	B2 *	6/2006	Cadamuro et al.	5/652	2006/0283045	A1 *	12/2006	Kita et al.	36/28
					2007/0209230	A1 *	9/2007	Dillon et al.	36/25 R

# US D662,699 S

Page 3

2008/0052965	A1*	3/2008	Sato .....	36/103
2008/0066347	A1*	3/2008	Suzuki .....	36/83
2008/0229617	A1*	9/2008	Johnson et al. ....	36/102
2010/0175280	A1*	7/2010	Rinehart et al. ....	36/59 C
2010/0192420	A1*	8/2010	Favraud .....	36/3 B
2010/0325917	A1*	12/2010	Cass et al. ....	36/88
2011/0016746	A1*	1/2011	Callahan et al. ....	36/28
2011/0016749	A1*	1/2011	Callahan et al. ....	36/103
2011/0232130	A1*	9/2011	Boudreau et al. ....	36/88
2011/0289799	A1*	12/2011	Keating et al. ....	36/103
2012/0000095	A1*	1/2012	Torrance .....	36/132
2012/0055047	A1*	3/2012	Youngs .....	36/25 R

## FOREIGN PATENT DOCUMENTS

JP	11235202 (A)	8/1999
JP	2001275711 (A)	10/2001
JP	2002336003 (A)	11/2002
JP	2003339405 (A)	12/2003
JP	2004173884 (A)	6/2004
JP	2004267516 (A)	9/2004
JP	2005253578 (A)	9/2005

## OTHER PUBLICATIONS

K-Swiss, Inc., Tubes Sole Technology at <http://www.kswiss.com/content/tubes/#>, printed on Aug. 17, 2009.

U.S. Appl. No. 12/980,961, Brian Christensen, "Sole and Article of Footwear", filed Dec. 29, 2010.

U.S. Appl. No. 29/345,964, Christopher S. Pope, "Shoe Sole and Portion of a Shoe", filed Oct. 23, 2009.

U.S. Appl. No. 29/375,659, Toby Birkinhead, "Portion of a Shoe", filed Sep. 24, 2010.

U.S. Appl. No. 29/405,484, Erica Callahan, "Portion of a Shoe", filed Nov. 2, 2011.

U.S. Appl. No. 29/408,163, Ricardo Vestuti, "Shoe and Portion of a Shoe", filed Dec. 7, 2011.

U.S. Appl. No. 29/411,762, Hardigan et al., "Portion of a Shoe Sole", filed Jan. 25, 2012.

U.S. Appl. No. 29/416,617, Davis et al., "Portion of a Shoe", filed Mar. 23, 2012.

\* cited by examiner



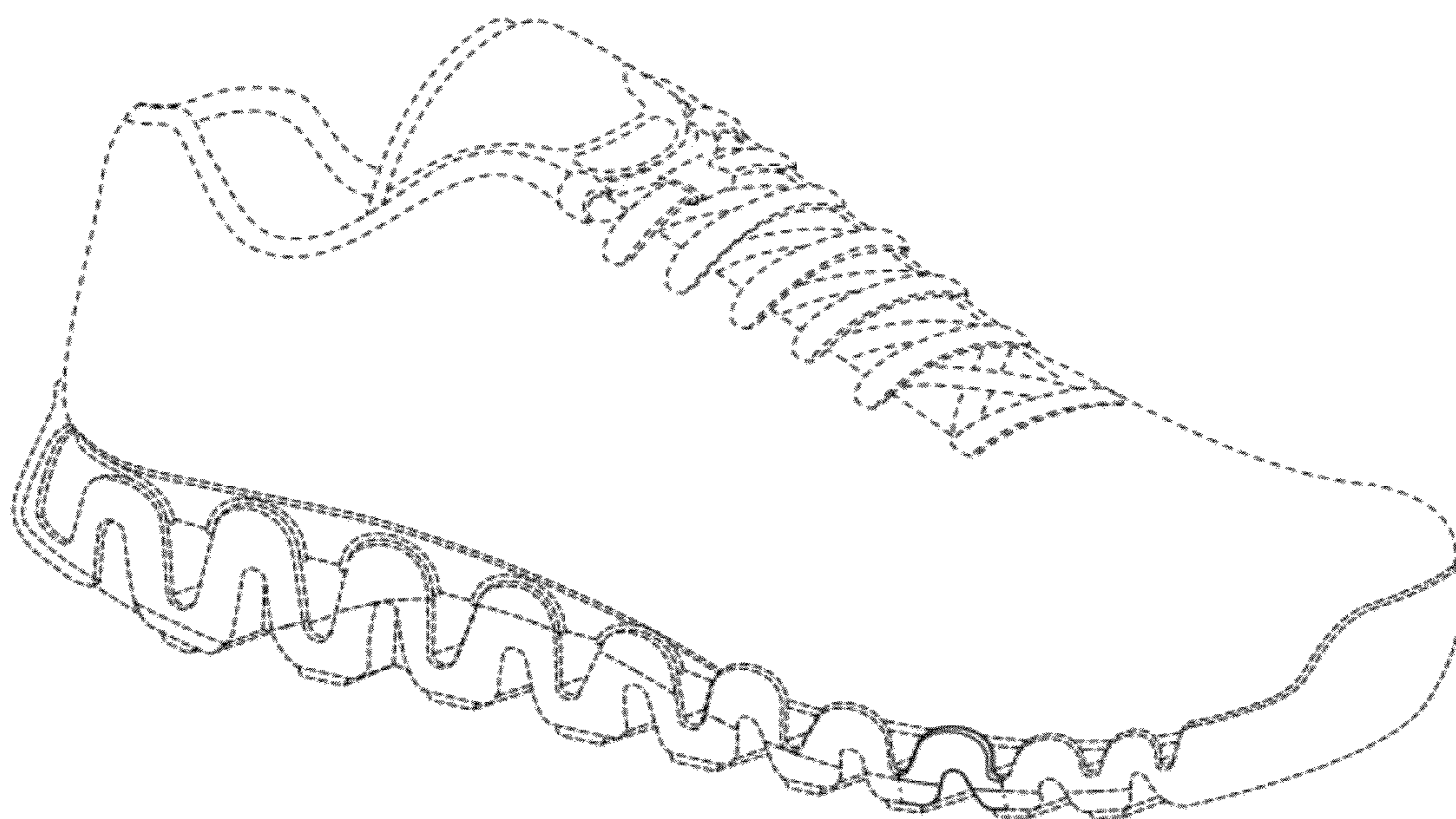

**FIG. 1**



**FIG. 2**

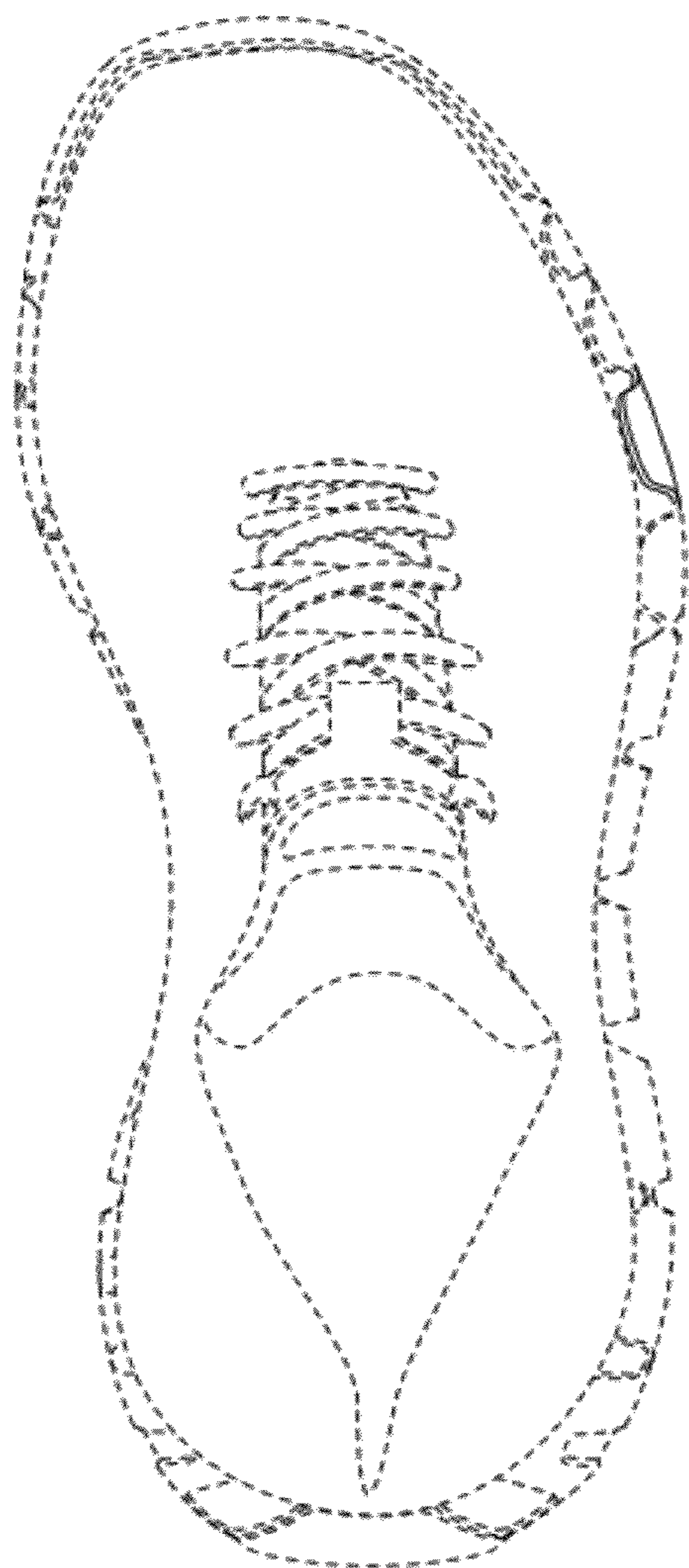

FIG. 3

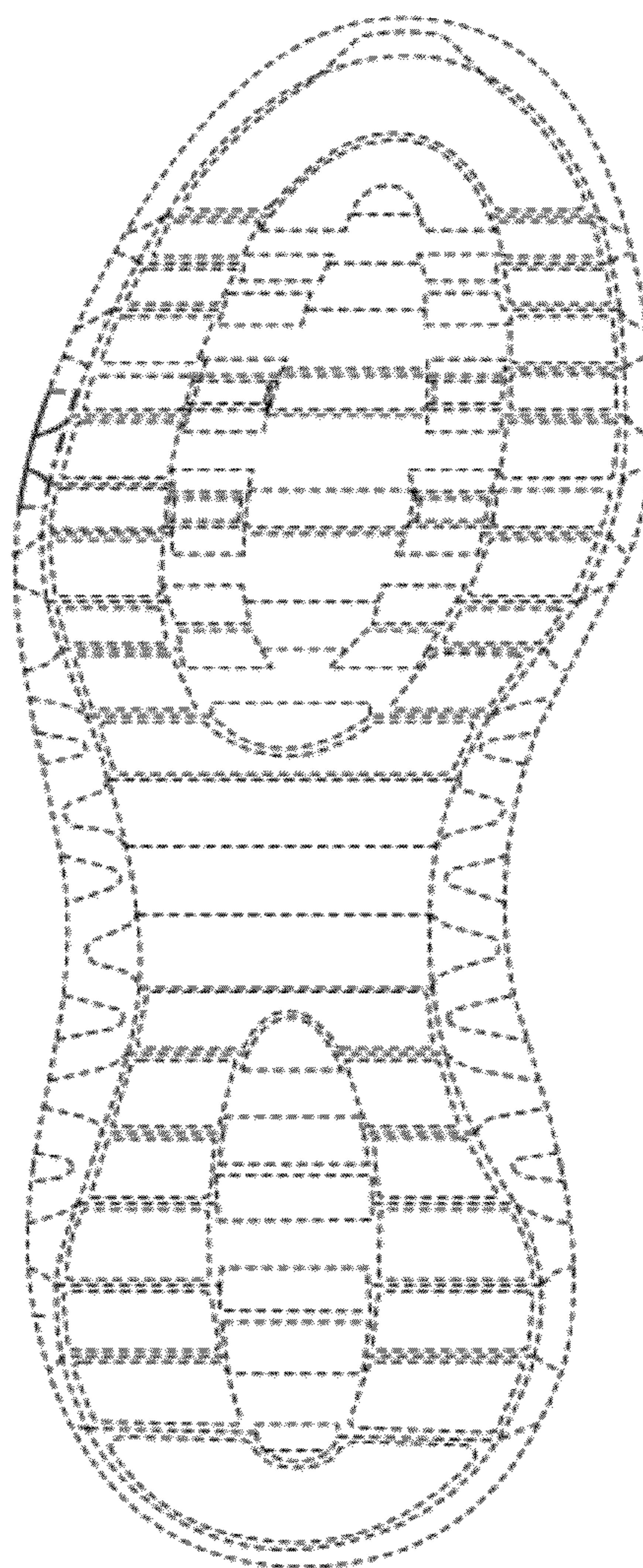

FIG. 4