

US00D662697S

(12) **United States Design Patent**  
**Portzline**

(10) **Patent No.:** **US D662,697 S**  
(45) **Date of Patent:** **\*\* Jul. 3, 2012**

(54) **FOOTWEAR**

(75) Inventor: **William Scott Portzline**, Portland, OR  
(US)

(73) Assignee: **Columbia Sportswear North America, Inc.**, Portland, OR (US)

(\*\*) Term: **14 Years**

(21) Appl. No.: **29/411,817**

(22) Filed: **Jan. 26, 2012**

**Related U.S. Application Data**

(62) Division of application No. 29/361,639, filed on May 13, 2010, now Pat. No. Des. 655,483.

(51) **LOC (9) Cl.** ..... **02-99**

(52) **U.S. Cl.** ..... **D2/947; D2/946**

(58) **Field of Classification Search** ..... D2/896,  
D2/902, 906-908, 943, 944, 946, 947, 951,  
D2/969, 972-974, 977; 36/45-49, 50.1,  
36/77 M, 77 R, 83, 88, 113, 114, 126-131,  
36/25 R-25 A

See application file for complete search history.

(56) **References Cited**

**U.S. PATENT DOCUMENTS**

|              |         |         |       |        |
|--------------|---------|---------|-------|--------|
| D133,903 S * | 9/1942  | Tweedie | ..... | D2/977 |
| D405,950 S * | 2/1999  | Lozano  | ..... | D2/972 |
| D423,206 S * | 4/2000  | Fallon  | ..... | D2/972 |
| D427,760 S * | 7/2000  | Holmes  | ..... | D2/972 |
| D434,547 S * | 12/2000 | Kim     | ..... | D2/902 |
| D450,438 S * | 11/2001 | Dolan   | ..... | D2/972 |

|              |        |                 |       |        |
|--------------|--------|-----------------|-------|--------|
| D459,868 S * | 7/2002 | McCourt         | ..... | D2/972 |
| D474,009 S * | 5/2003 | Lotti           | ..... | D2/972 |
| D496,527 S * | 9/2004 | Roulo           | ..... | D2/972 |
| D514,294 S * | 2/2006 | Matis           | ..... | D2/969 |
| D515,302 S * | 2/2006 | Gillespie       | ..... | D2/972 |
| D522,227 S * | 6/2006 | Young           | ..... | D2/972 |
| D523,623 S * | 6/2006 | Mermet          | ..... | D2/972 |
| D594,214 S * | 6/2009 | Matis et al.    | ..... | D2/969 |
| D600,898 S * | 9/2009 | St-Louis et al. | ..... | D2/969 |

\* cited by examiner

*Primary Examiner* — Dominic Simone

(74) *Attorney, Agent, or Firm* — Schwabe, Williamson & Wyatt, P.C.

(57) **CLAIM**

I claim the ornamental design for the footwear, as shown and described.

**DESCRIPTION**

FIG. 1 is a left side view of the footwear showing my new design;

FIG. 2 is a right side view thereof;

FIG. 3 is a top view thereof;

FIG. 4 is a bottom view thereof;

FIG. 5 is a front view thereof;

FIG. 6 is a back view thereof;

FIG. 7 is a right side view of a second embodiment of FIG. 1;

FIG. 8 is a left side view thereof;

FIG. 9 is top view thereof;

FIG. 10 is a bottom view thereof;

FIG. 11 is a front view thereof; and,

FIG. 12 is a back view thereof.

The broken lines are included for illustrating environmental structure and form no part of the claimed design.

**1 Claim, 6 Drawing Sheets**

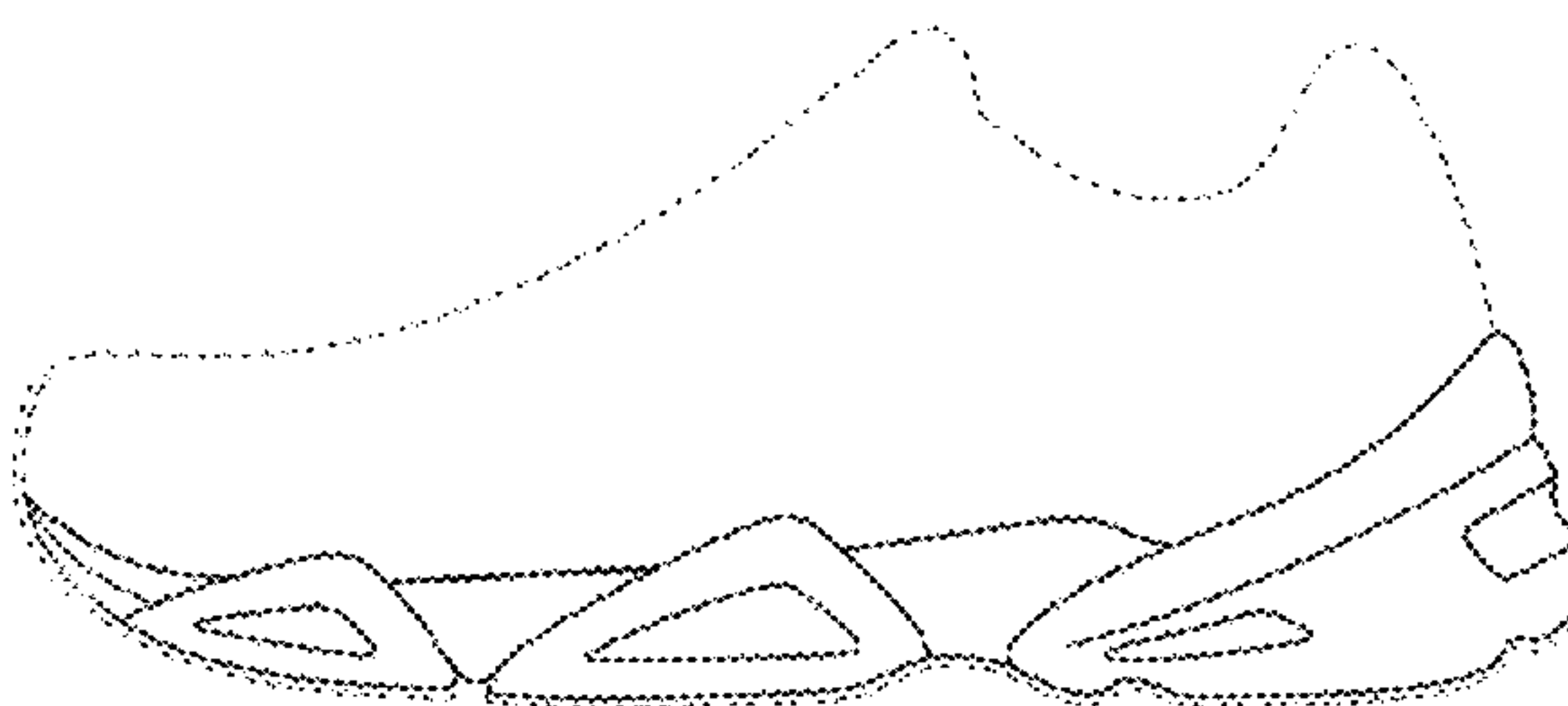

FIG. 1



FIG. 2



FIG. 3

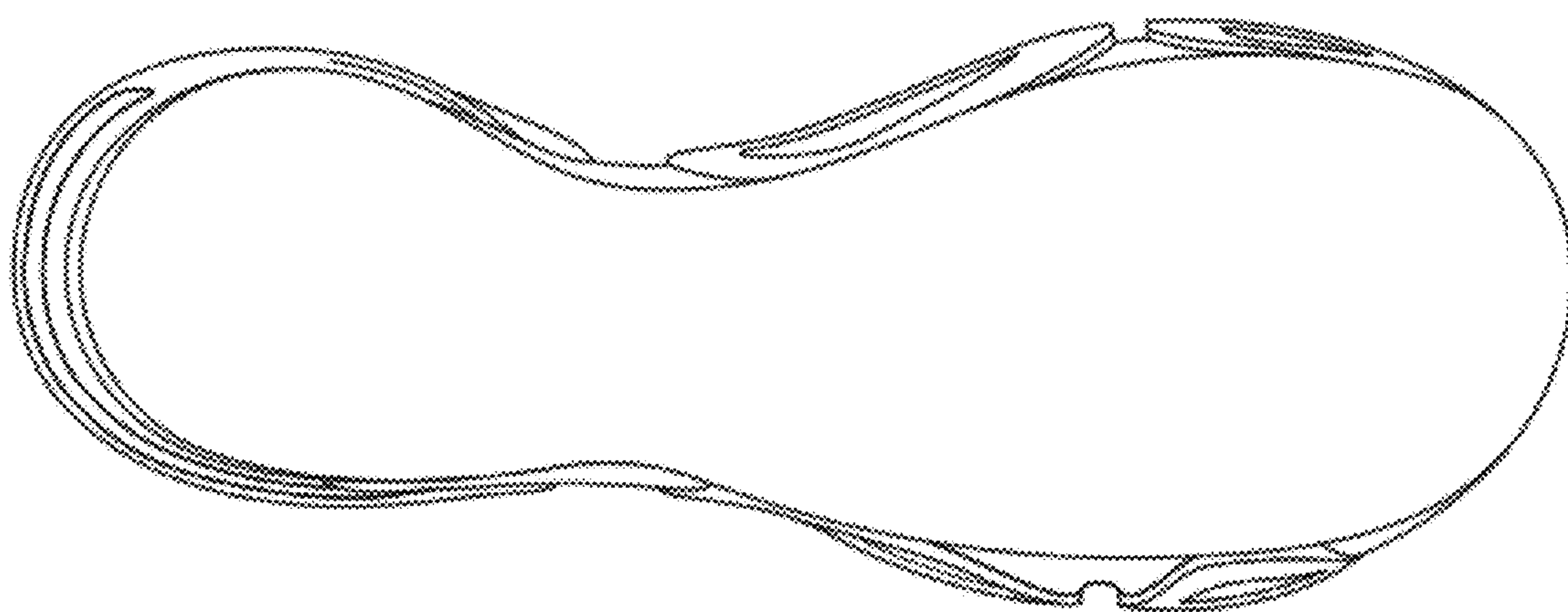

FIG. 4

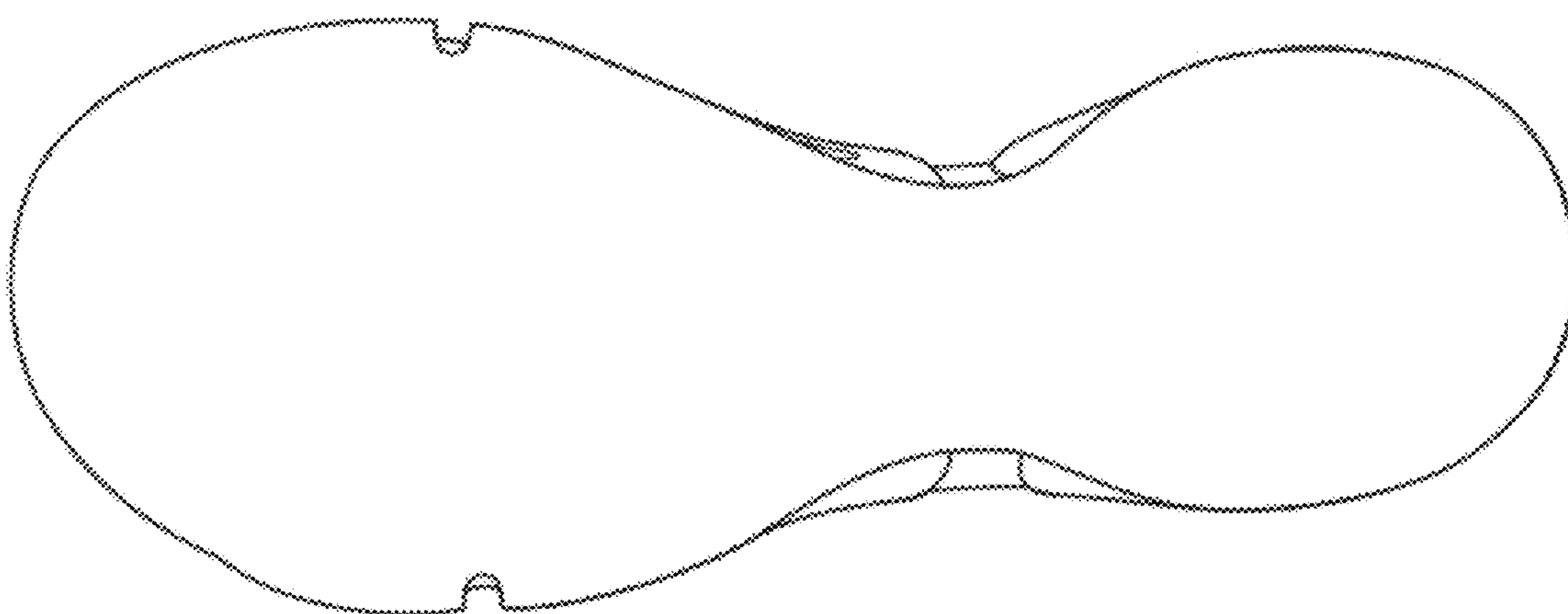

FIG. 5

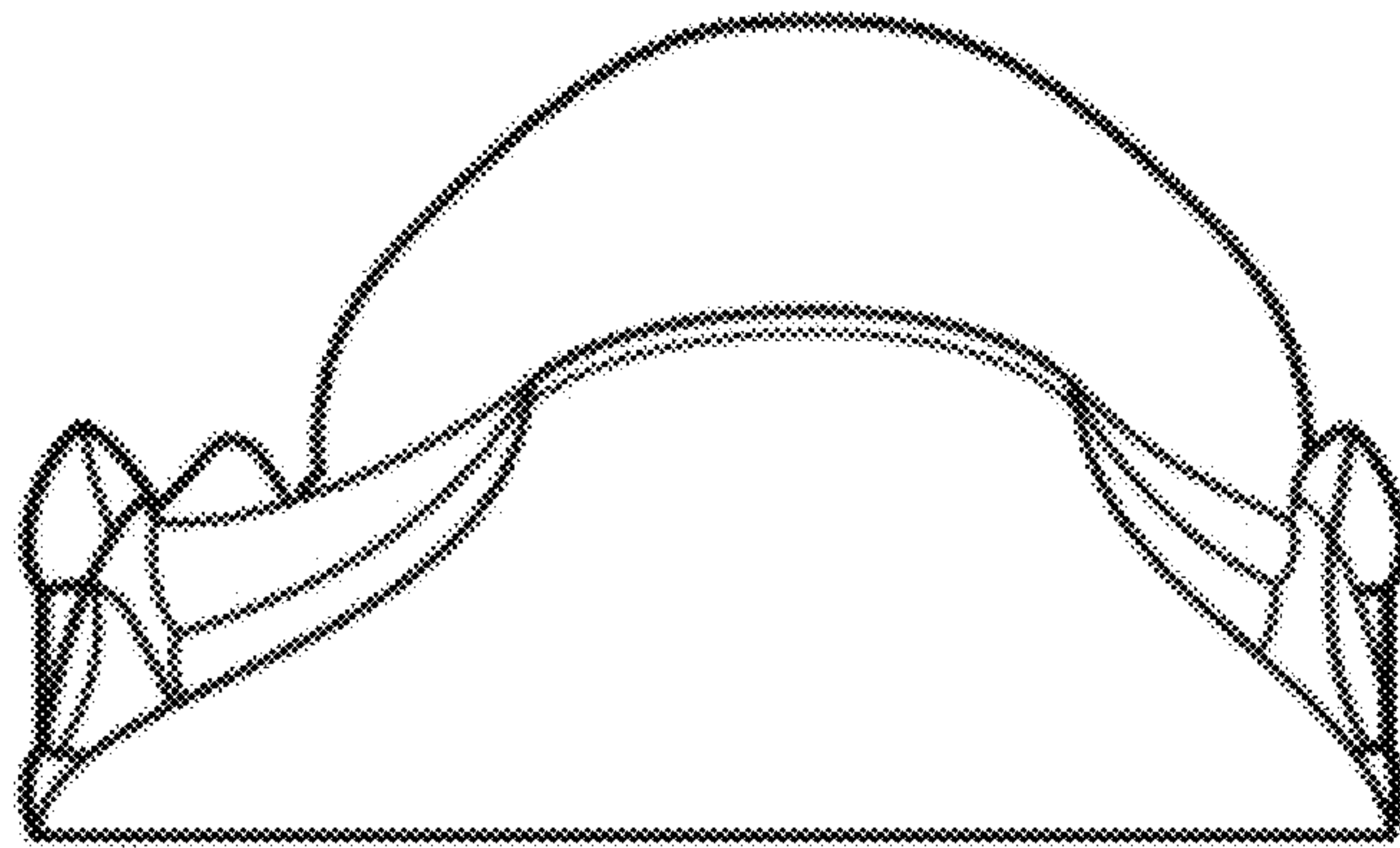

FIG. 6

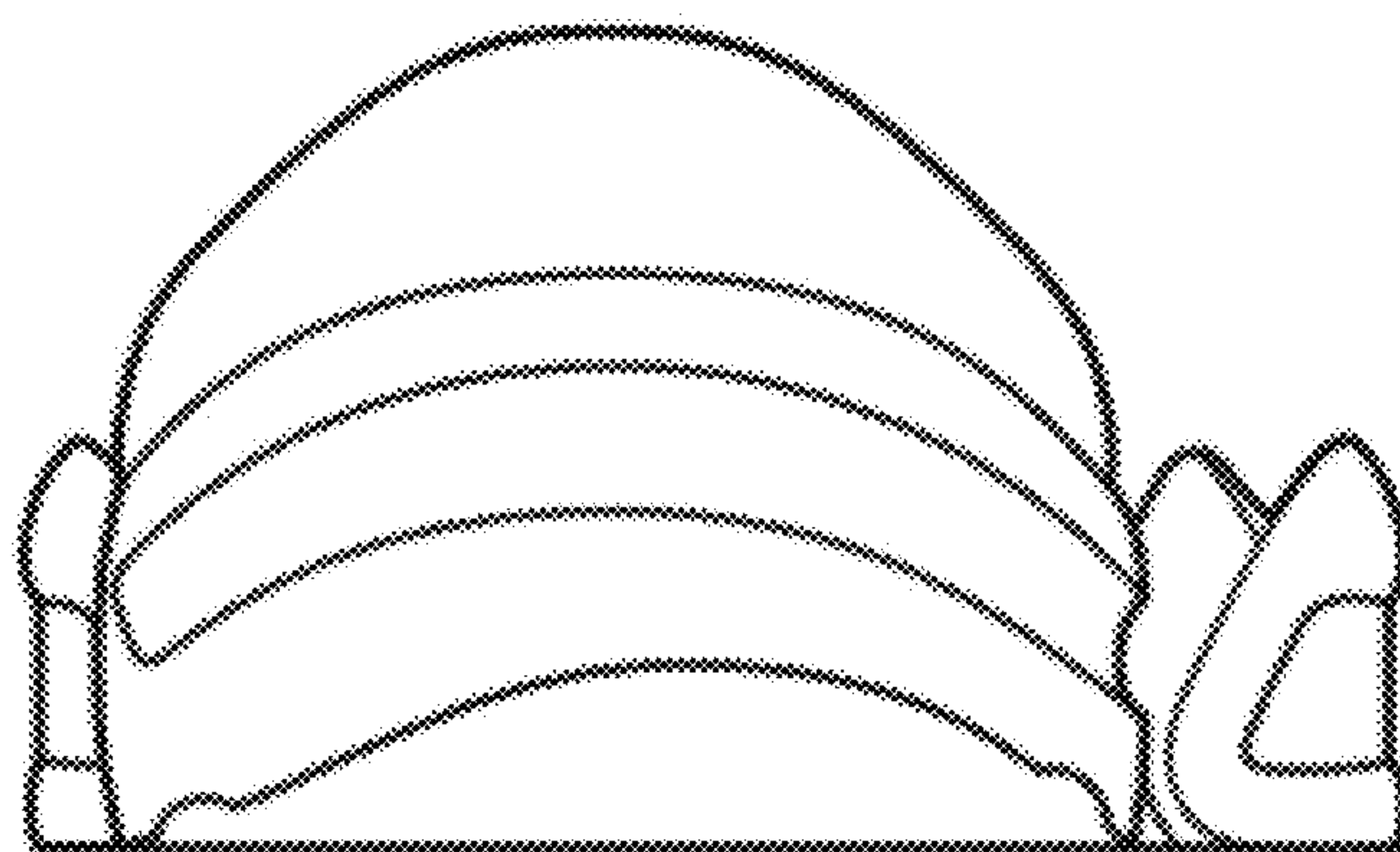



FIG. 7

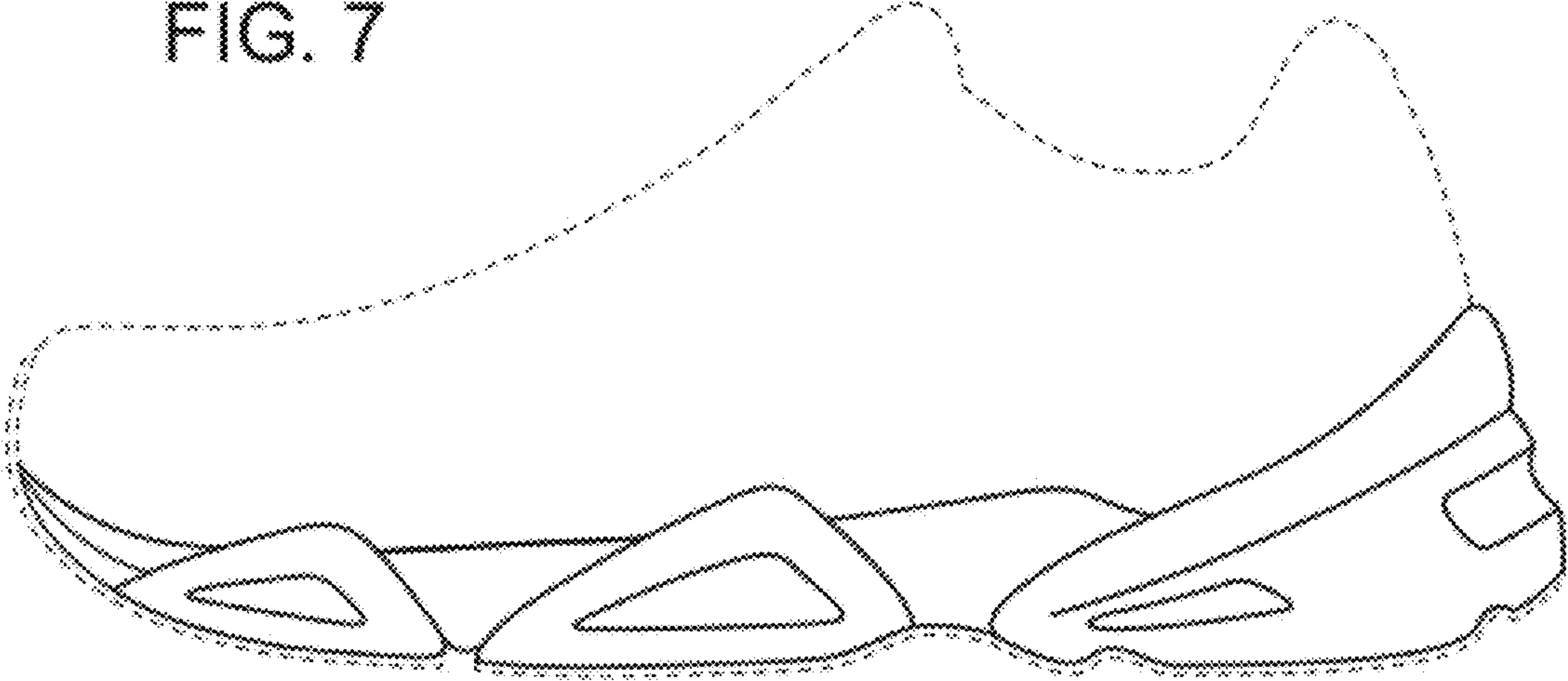

FIG. 8

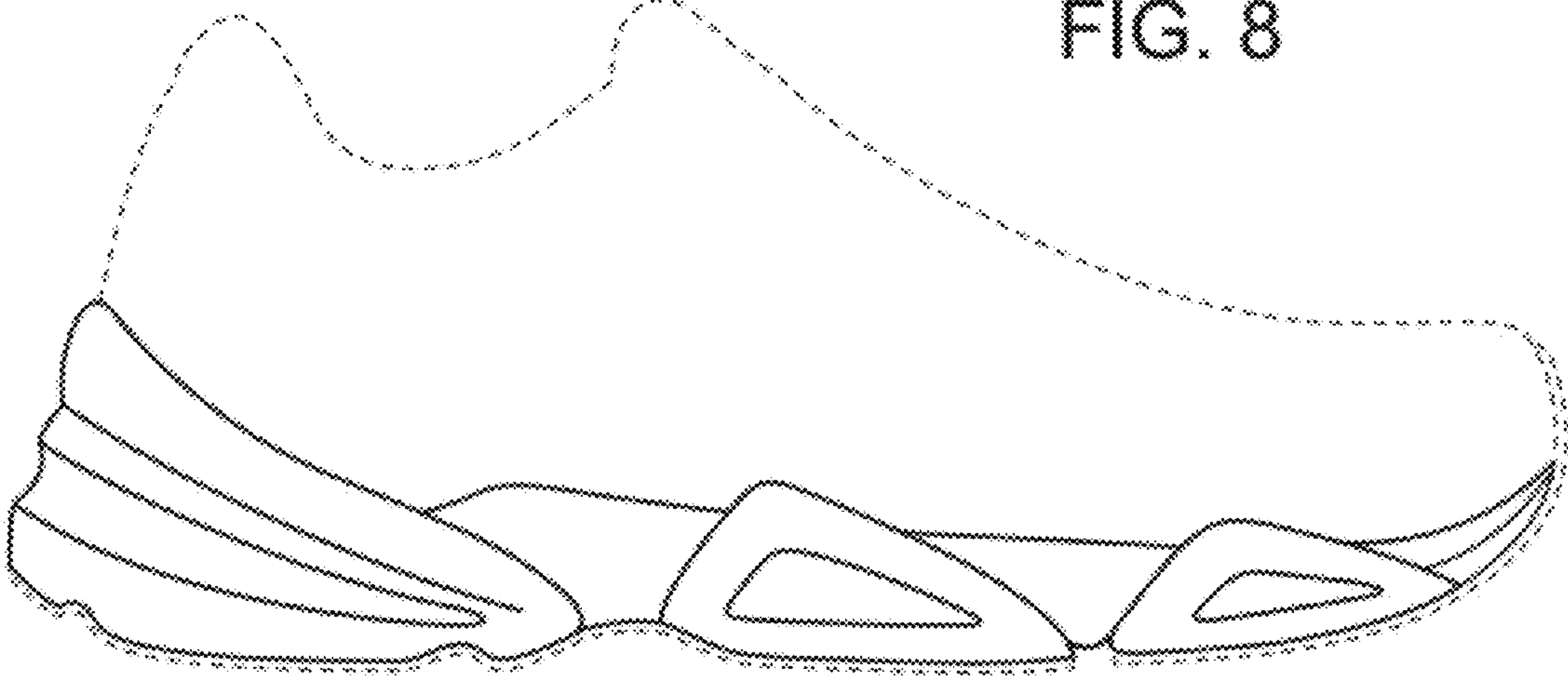

FIG. 9

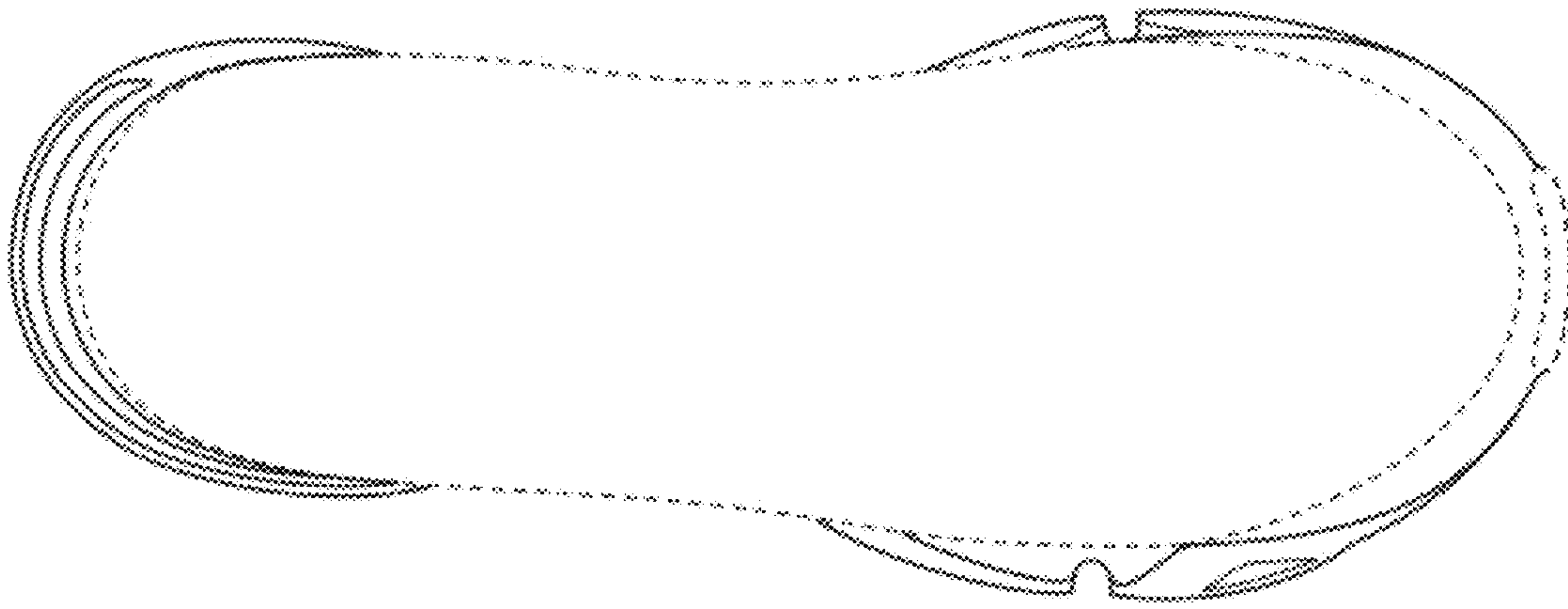

FIG. 10

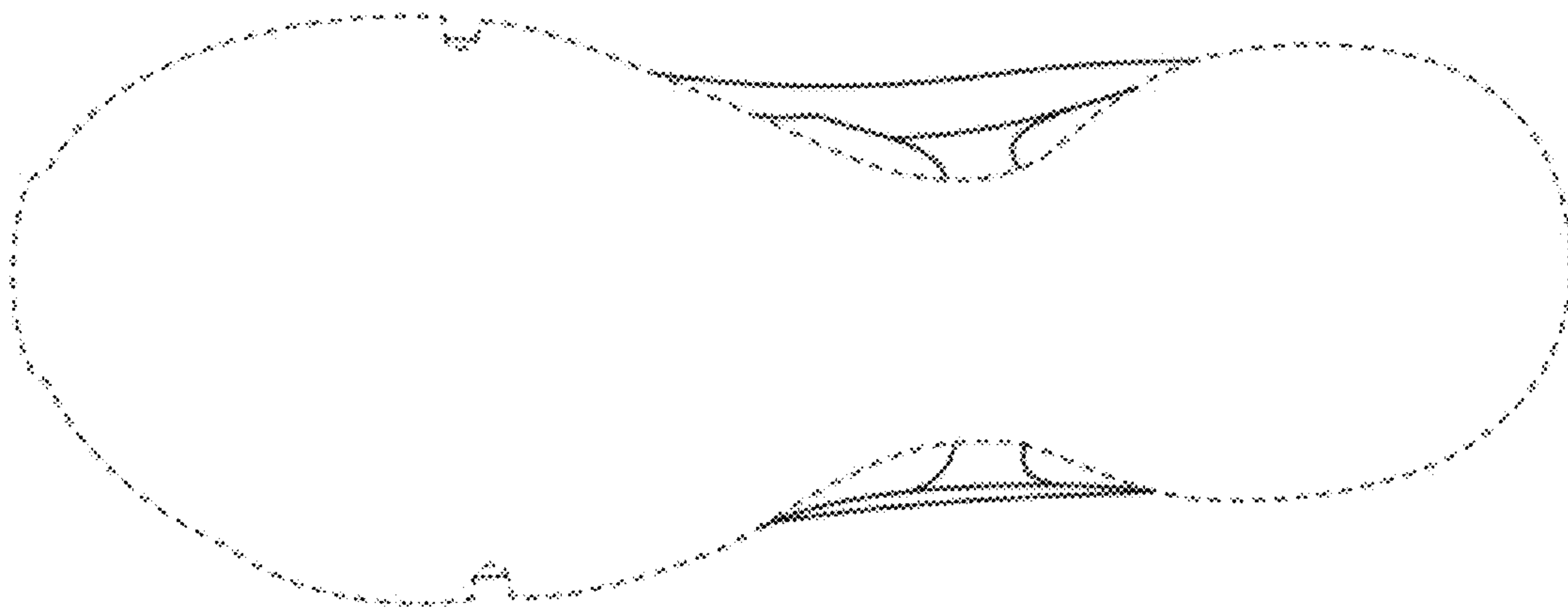

FIG. 11

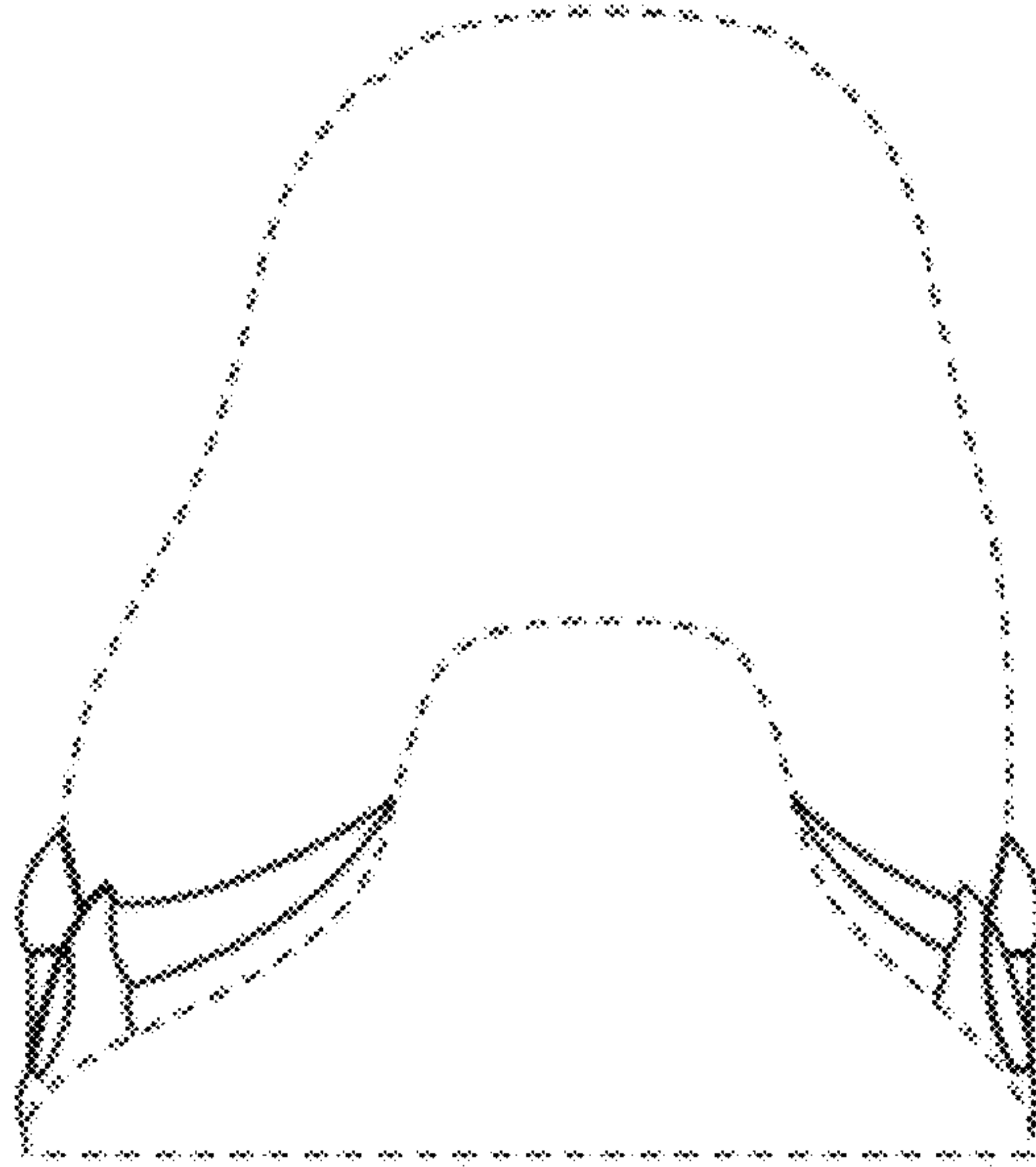

FIG. 12

