



US00D662695S

(12) **United States Design Patent**
McVicker et al.

(10) **Patent No.:** **US D662,695 S**
(45) **Date of Patent:** **** Jul. 3, 2012**

(54) **SHOE**

(75) Inventors: **Sean McVicker**, Amesbury, MA (US);
Christopher John Mahoney, Concord,
MA (US)

(73) Assignee: **Saucony, Inc.**, Lexington, MA (US)

(**) Term: **14 Years**

(21) Appl. No.: **29/378,979**

(22) Filed: **Nov. 12, 2010**

(51) **LOC (9) Cl.** **02-04**

(52) **U.S. Cl.** **D2/902; D2/907; D2/908**

(58) **Field of Classification Search** D2/896,
D2/902, 906–908, 923, 943, 944, 946, 947,
D2/951, 959, 960, 969, 972–974; 36/45–49,
36/50.1, 77 M, 77 R, 83, 88, 113, 114, 126–131,
36/25 R–25 A

See application file for complete search history.

(56) **References Cited**

U.S. PATENT DOCUMENTS

3,235,978 A	2/1966	Hyde	
4,202,117 A	5/1980	Bidegain	
4,662,088 A	5/1987	Autry et al.	
4,869,001 A	9/1989	Brown	
4,941,273 A	7/1990	Gross	
D367,754 S *	3/1996	James	D2/902
D382,388 S *	8/1997	Genuin	D2/906
D384,196 S *	9/1997	Hatfield	D2/972
D384,803 S *	10/1997	Avar	D2/972
D385,993 S *	11/1997	Avar	D2/972
D387,894 S *	12/1997	Crowley	D2/972
D395,350 S *	6/1998	Link	D2/972
D407,550 S *	4/1999	Clarke	D2/972
D413,718 S *	9/1999	Lupo	D2/972
D420,500 S *	2/2000	Hudson	D2/972

D448,148 S *	9/2001	Matis et al.	D2/969
6,298,583 B1	10/2001	Allen	
D474,011 S *	5/2003	Smith	D2/972
D479,644 S *	9/2003	Sakai	D2/972
D490,972 S *	6/2004	Blakeslee	D2/972
D508,603 S *	8/2005	Newson	D2/972
6,938,361 B2	9/2005	Su	
6,962,010 B2	11/2005	Huff	
D524,529 S *	7/2006	Hlavacs	D2/972
D531,398 S *	11/2006	Petrie	D2/973
D538,021 S *	3/2007	Matis et al.	D2/969
D542,517 S *	5/2007	Hulbert	D2/969
D542,521 S *	5/2007	Henderson	D2/972
D544,690 S *	6/2007	Mermet	D2/972

(Continued)

Primary Examiner — Dominic Simone

(74) *Attorney, Agent, or Firm* — Fish & Richardson P.C.

(57) **CLAIM**

The ornamental design for a shoe substantially, as shown and described.

DESCRIPTION

FIG. 1 is a front perspective view of a shoe, showing our new design;

FIG. 2 is a front view of the shoe of FIG. 1;

FIG. 3 is a rear view of the shoe of FIG. 1; and

FIG. 4 is a left side view of the shoe of FIG. 1;

FIG. 5 is a right side view of the shoe of FIG. 1;

FIG. 6 is a top view of the shoe of FIG. 1;

FIG. 7 is a bottom view of the shoe of FIG. 1 showing a sole surface tread design; and,

FIG. 8 is a rear perspective view of the shoe of FIG. 1.

The drawings show the design of a shoe suitable for being worn on a wearer's left foot. The ornamental design also includes the mirror images of drawings, i.e., the design of a shoe suitable for being worn on a wearer's right foot.

1 Claim, 7 Drawing Sheets

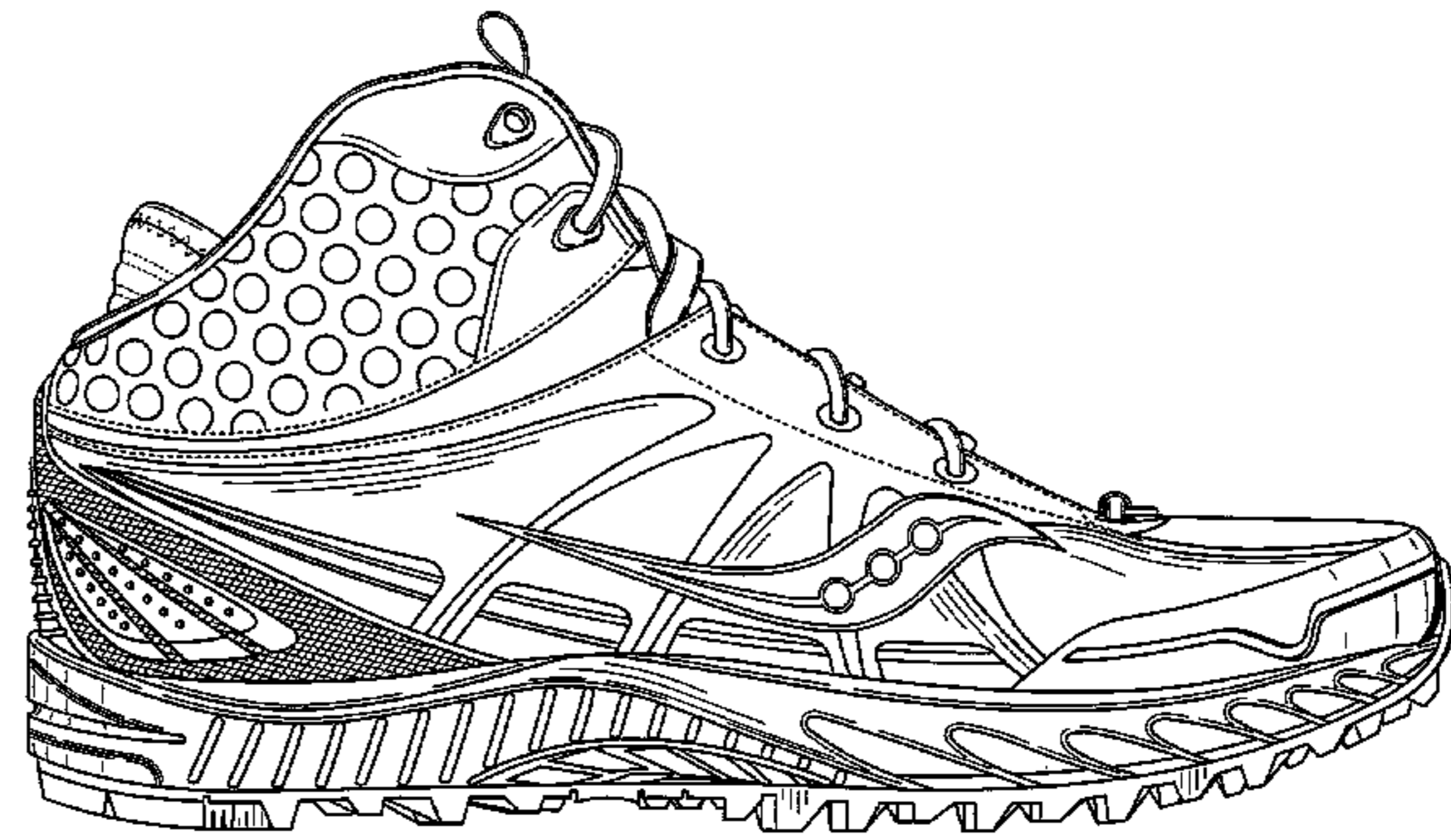



FIG. 1

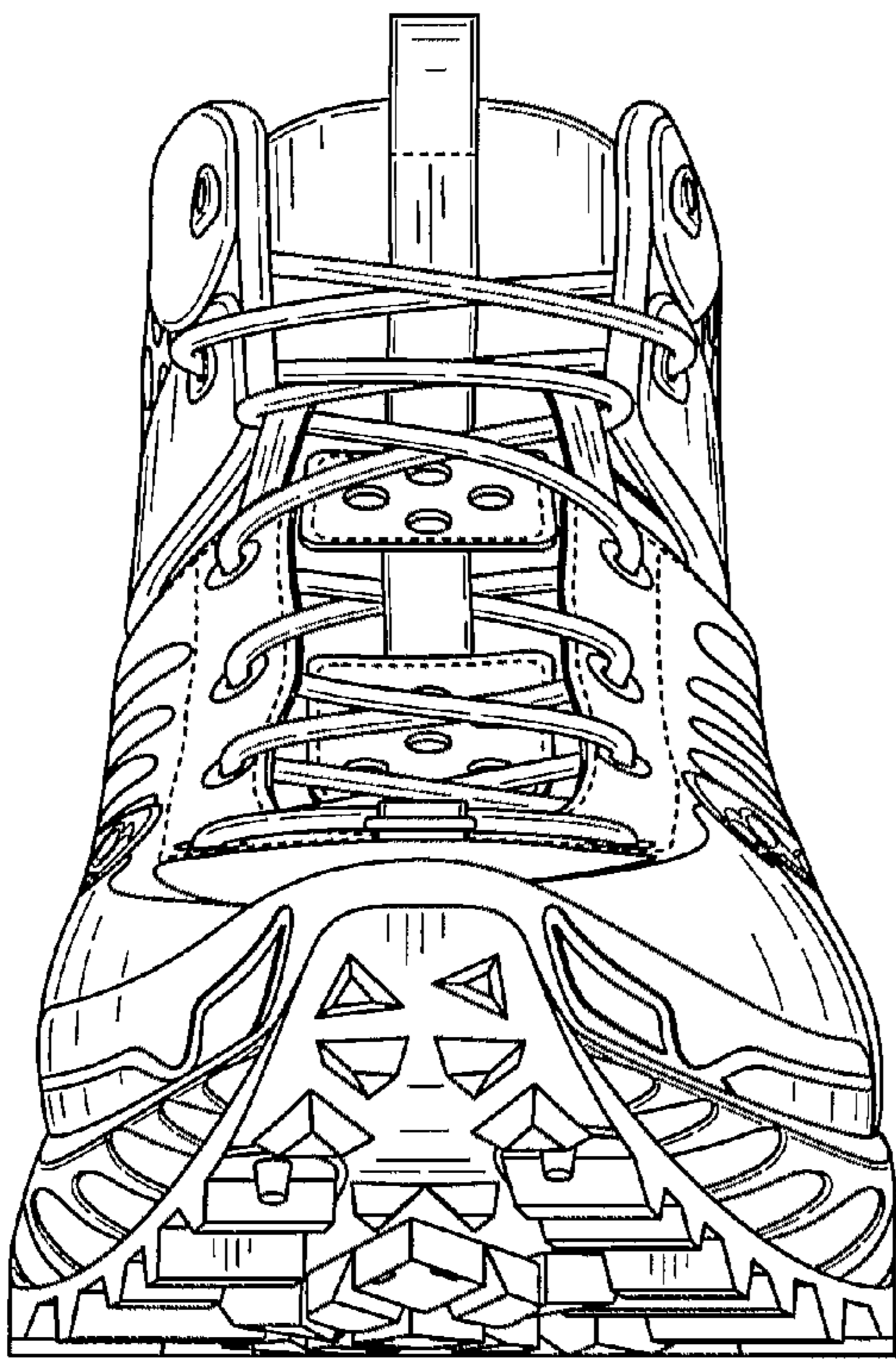

FIG. 2

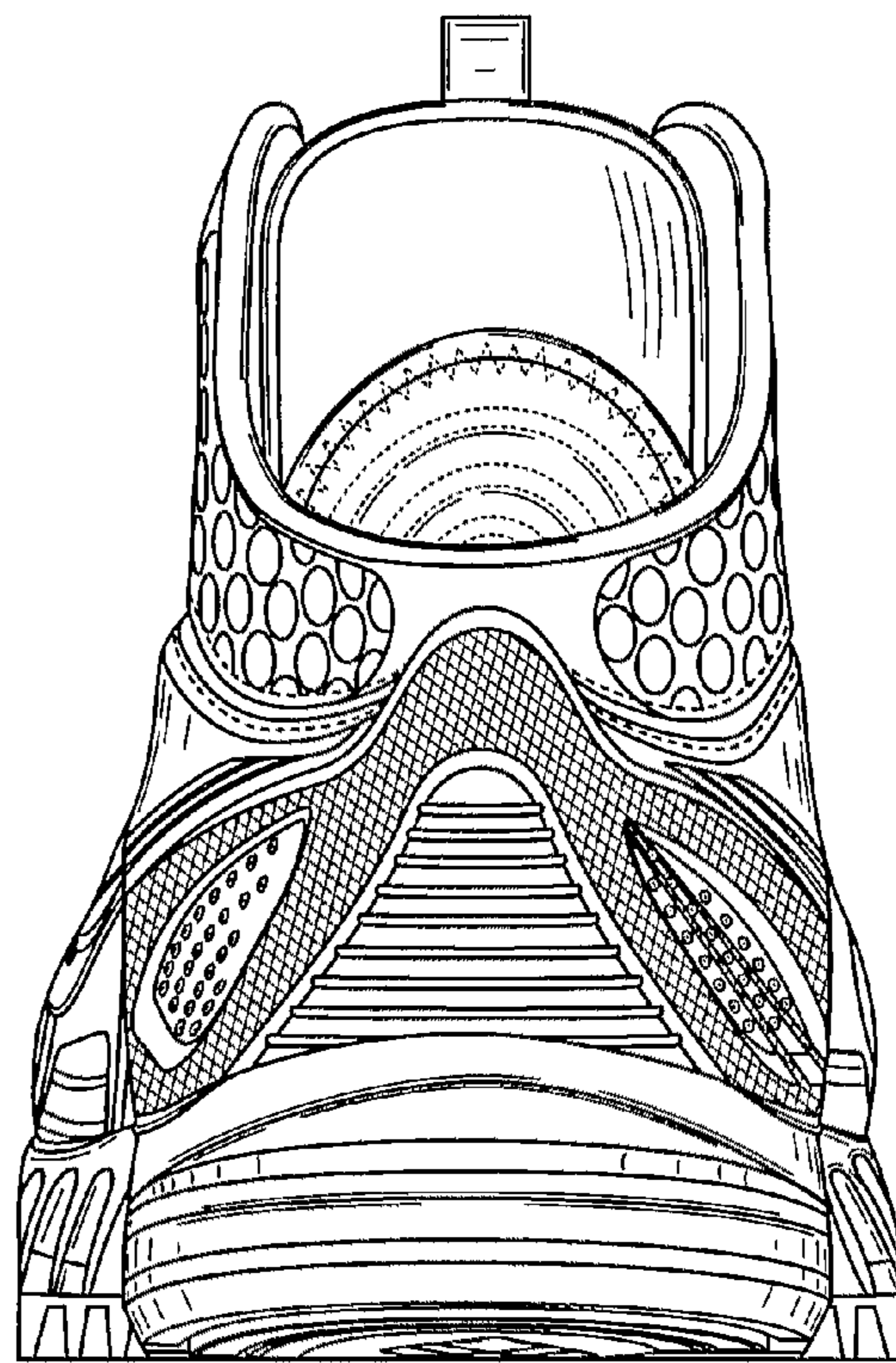

FIG. 3

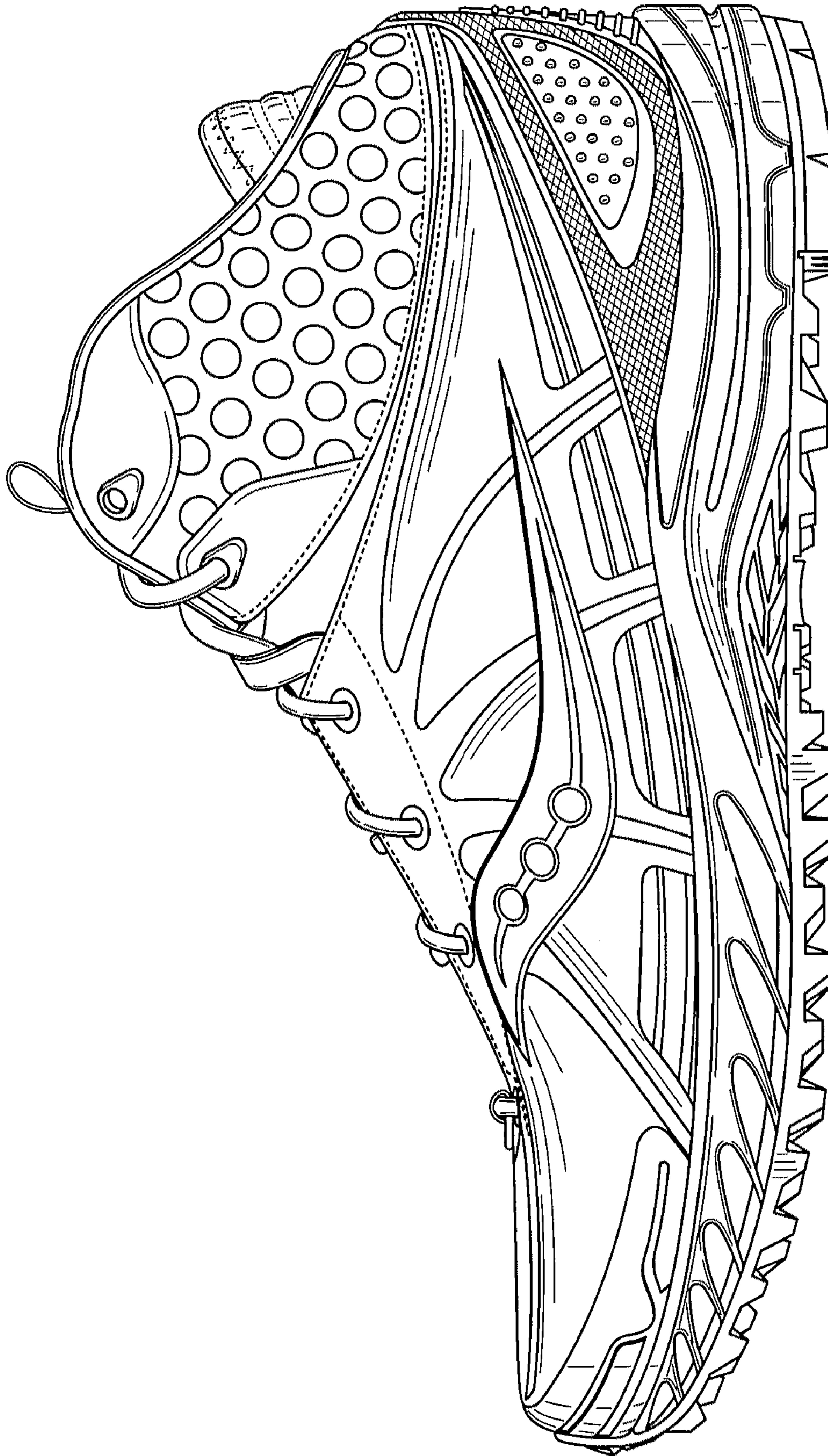

FIG. 4

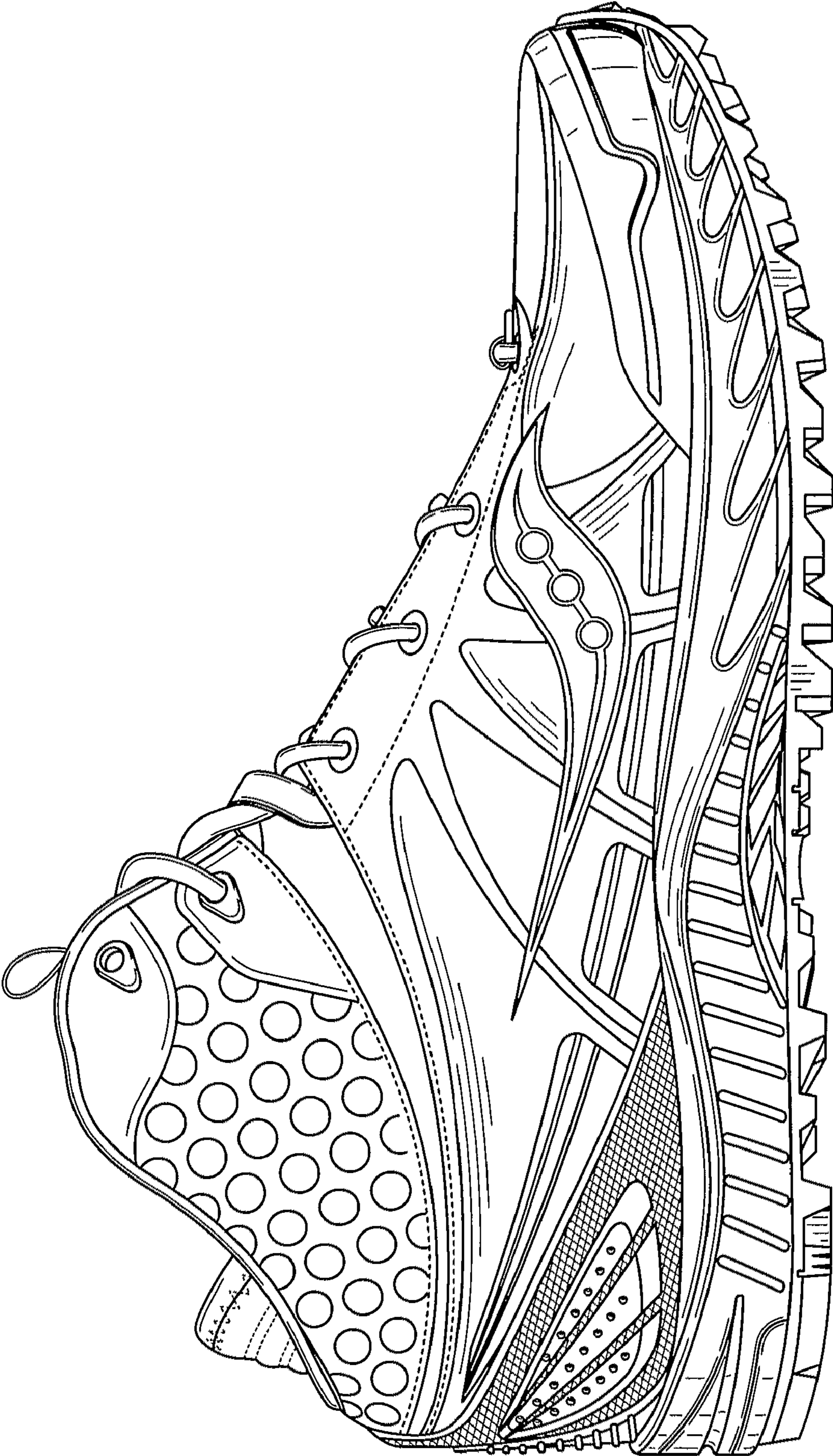

FIG. 5

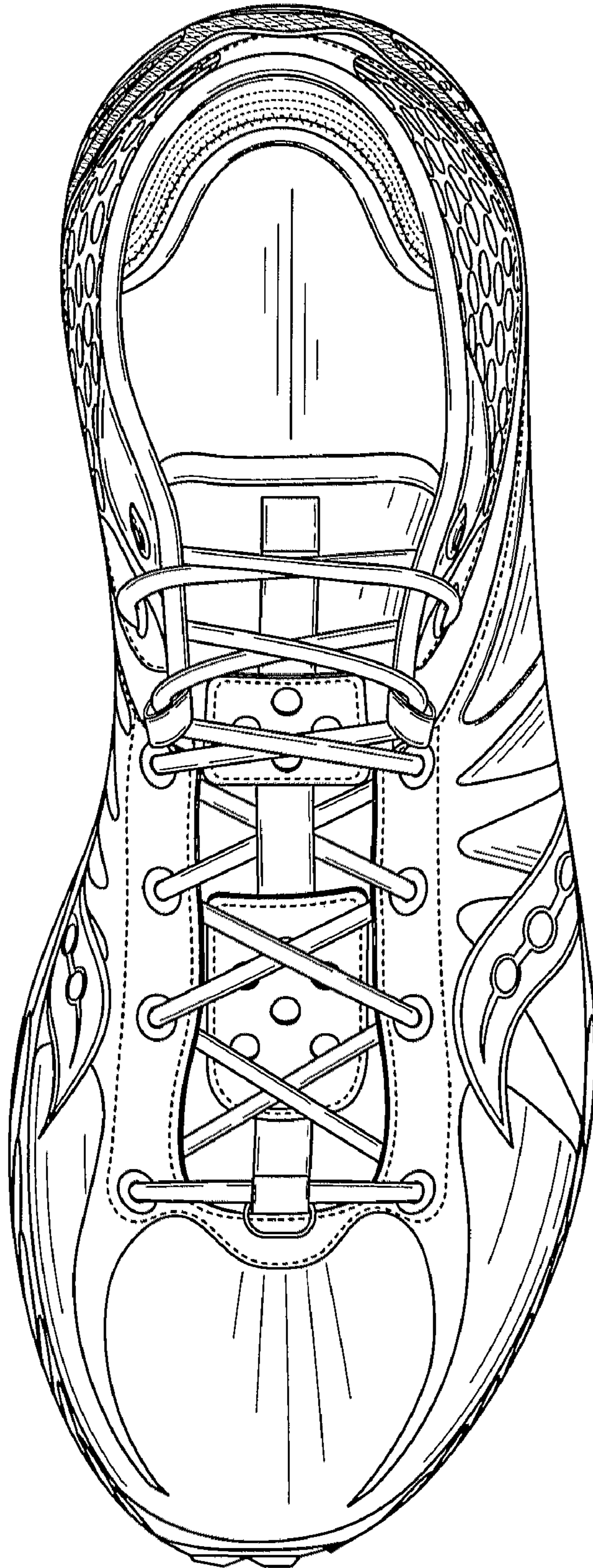

FIG. 6

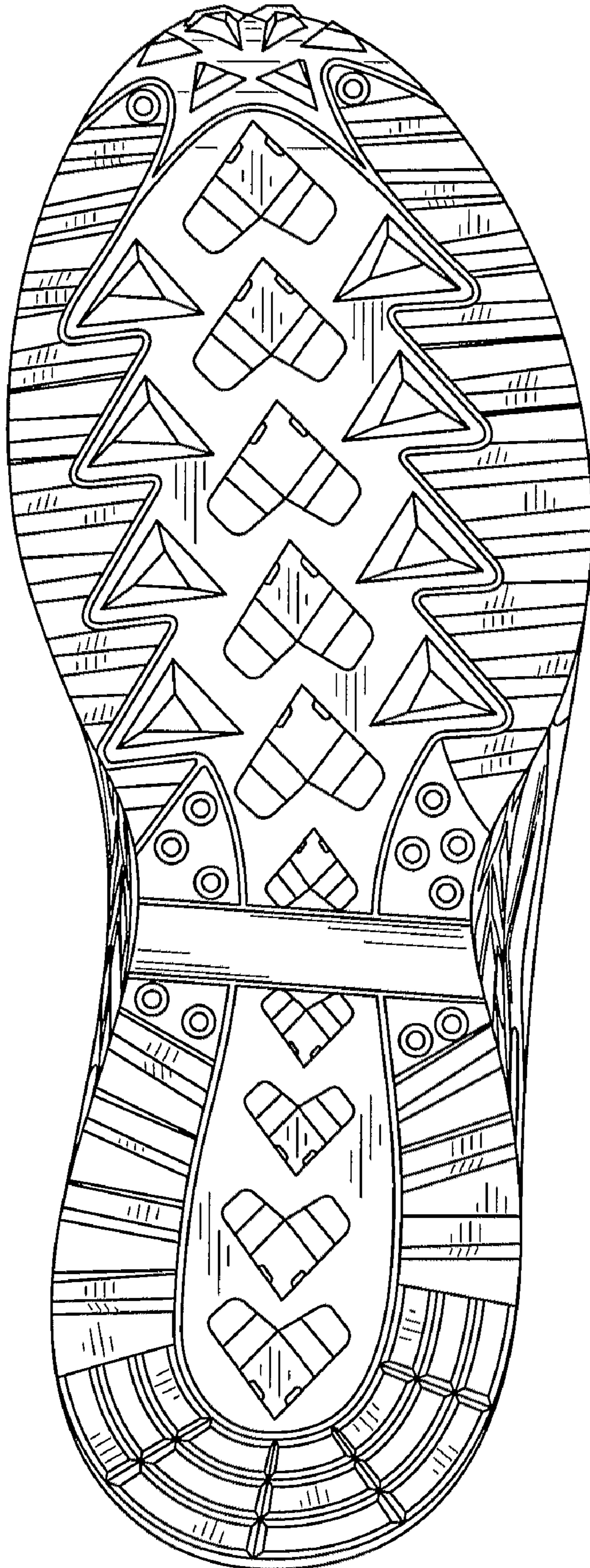

FIG. 7

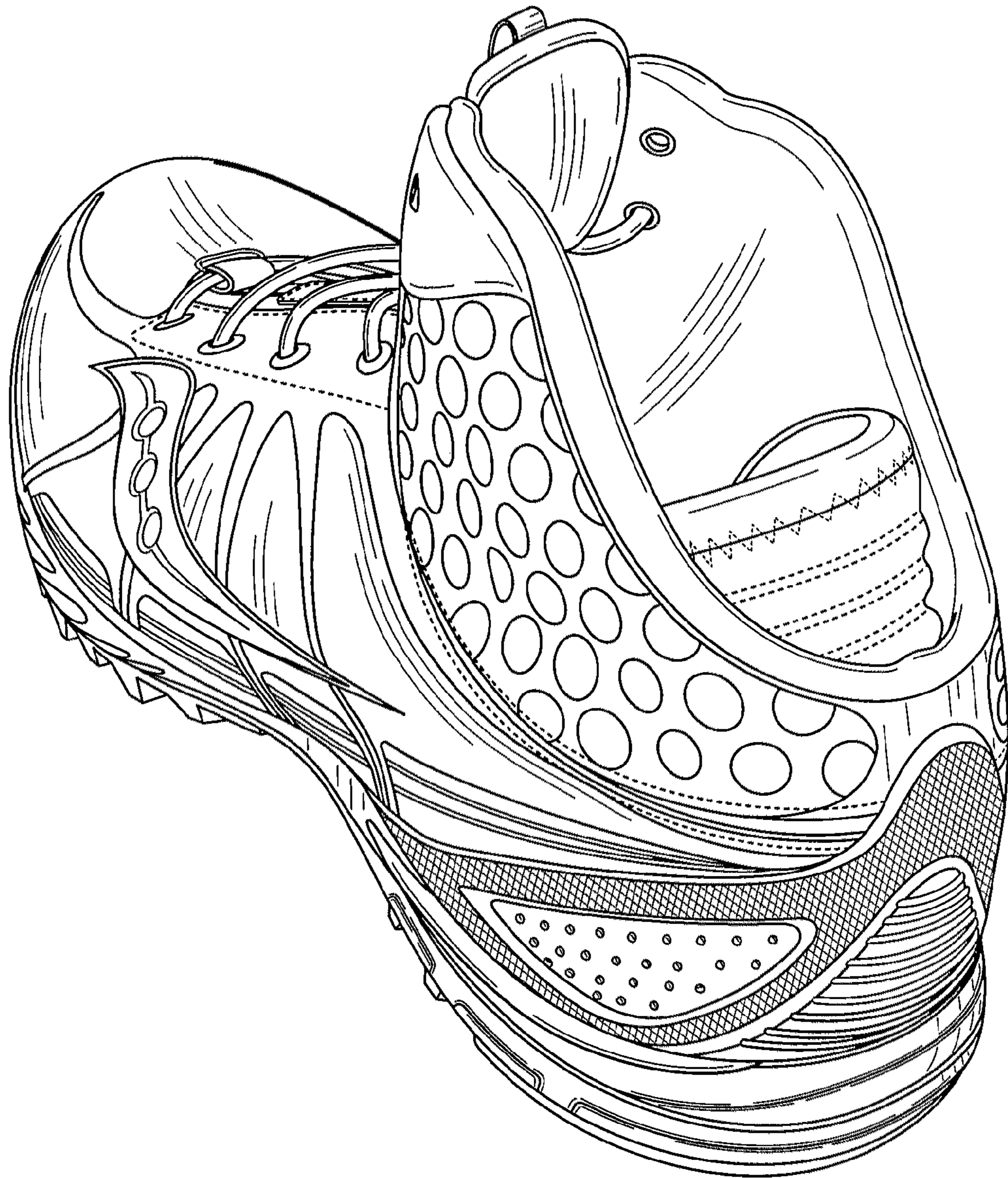

FIG. 8