



US00D662611S

(12) **United States Design Patent**  
**Mugge et al.**

(10) **Patent No.:** **US D662,611 S**  
(45) **Date of Patent:** **\*\* Jun. 26, 2012**

(54) **MOLDED SURFACE OF A CONCRETE PRODUCT**

(75) Inventors: **Jimmie L. Mugge**, Inver Grove Heights, MN (US); **Jay J. Johnson**, Star Prairie, WI (US)

(73) Assignee: **Anchor Wall Systems, Inc.**, Minnetonka, MN (US)

(\*\*) Term: **14 Years**

(21) Appl. No.: **29/374,986**

(22) Filed: **Nov. 2, 2011**

**Related U.S. Application Data**

(62) Division of application No. 29/372,668, filed on Dec. 22, 2010, now Pat. No. Des. 650,491, which is a division of application No. 29/370,126, filed on Jun. 8, 2010, now Pat. No. Des. 631,983, which is a division of application No. 29/312,470, filed on Oct. 21, 2008, now Pat. No. Des. 619,731.

(51) **LOC (9) Cl.** ..... **25-01**

(52) **U.S. Cl.** ..... **D25/113**

(58) **Field of Classification Search** ..... D25/102-118, D25/136, 138, 140, 151, 152, 153, 156-162, D25/164; D21/484-491, 499-504; 405/16, 405/284, 286; 52/503-505, 574, 575, 596-612, 52/102; 404/27-42; 47/33; D8/1; D15/135, D15/136

See application file for complete search history.

(56) **References Cited**

**U.S. PATENT DOCUMENTS**

1,574,123 A 2/1926 Sharpe  
4,869,660 A \* 9/1989 Ruckstuhl ..... 425/195  
D319,885 S 9/1991 Blomquist et al.  
5,183,616 A 2/1993 Hedrick  
5,211,895 A 5/1993 Jacklich, Sr.  
D341,215 S 11/1993 Blomquist et al.

D350,610 S 9/1994 Rodrigue  
D362,511 S 9/1995 Anderson et al.  
D380,560 S 7/1997 Forsberg  
D381,086 S 7/1997 Forsberg  
D391,376 S 2/1998 Strand et al.  
D402,380 S 12/1998 Komoroski  
D429,006 S 8/2000 Price et al.  
D433,158 S 10/2000 Hammer  
D434,508 S 11/2000 Price et al.  
D437,422 S 2/2001 Bolles et al.  
D438,640 S 3/2001 Bolles et al.  
D445,512 S 7/2001 Sievert  
D448,856 S 10/2001 Boone  
D458,693 S 6/2002 Sievert  
D464,145 S 10/2002 Scherer et al.  
D464,147 S \* 10/2002 Van Cauwenbergh ..... D25/113  
D466,228 S 11/2002 Hammer  
D466,229 S 11/2002 Risi et al.  
D466,619 S 12/2002 Britton  
D467,009 S 12/2002 Agee  
D468,449 S 1/2003 Britton  
D477,091 S 7/2003 Manthei  
D477,419 S 7/2003 Manthei

(Continued)

*Primary Examiner* — Anhdao Doan

(74) *Attorney, Agent, or Firm* — Merchant & Gould P.C.

(57) **CLAIM**

The ornamental design for a molded surface of a concrete product, as shown and described.

**DESCRIPTION**

FIG. 1 is a front view of a molded surface of a concrete product showing our new design;  
FIG. 2 is a right side view thereof;  
FIG. 3 is a left side view thereof;  
FIG. 4 is a top view thereof;  
FIG. 5 is a bottom view thereof; and,  
FIG. 6 is a perspective view thereof.

The broken lines in the drawing views are included for the purpose of illustrating portions of the molded surface of a concrete product that form no part of the claimed design.

**1 Claim, 6 Drawing Sheets**

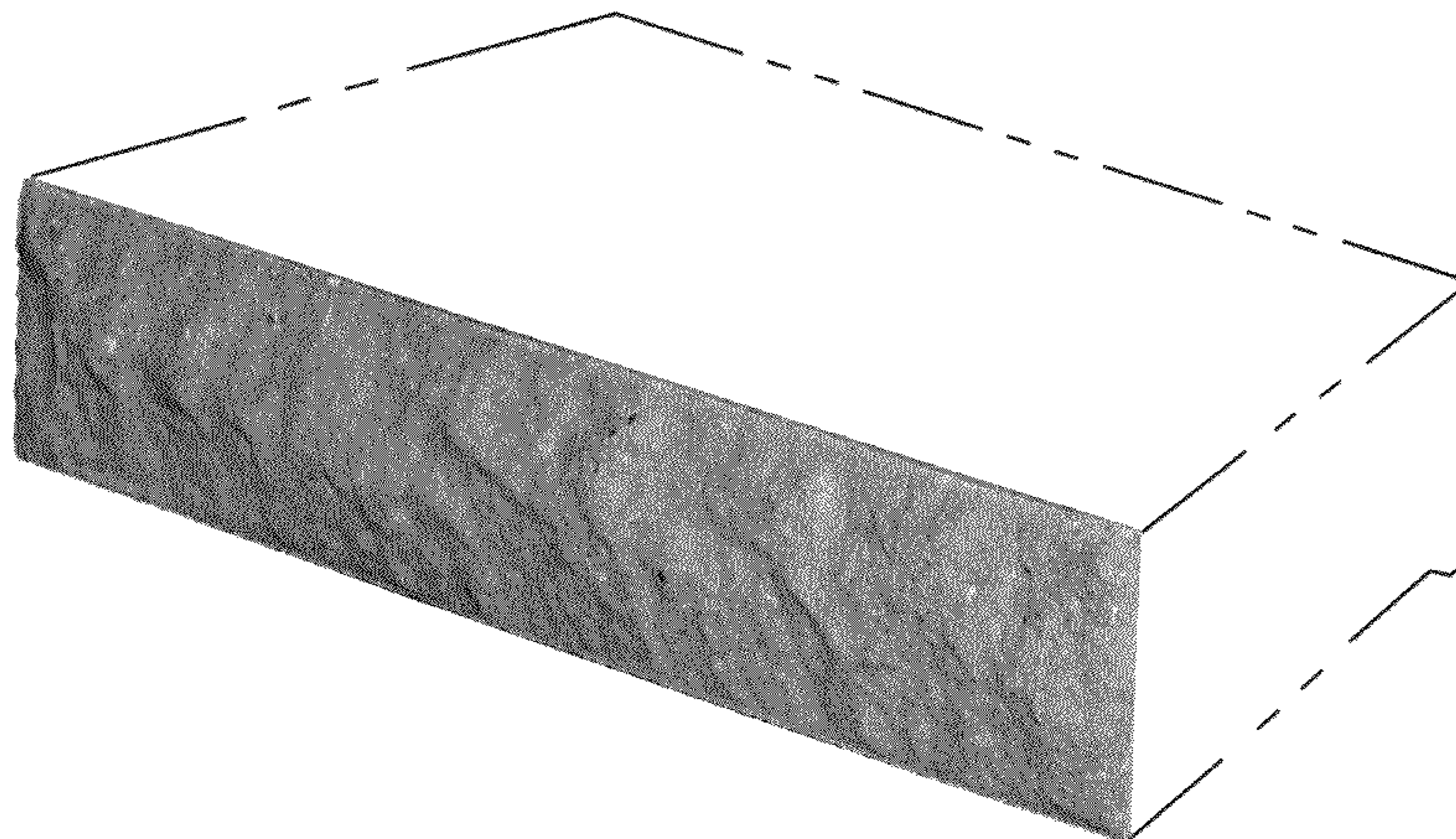

# US D662,611 S

Page 2

---

## U.S. PATENT DOCUMENTS

D479,002 S	8/2003	Nordstrand	D538,947 S	3/2007	Price
D479,003 S	8/2003	Nordstrand	D539,439 S	3/2007	Price
D482,133 S	11/2003	Scherer et al.	D540,477 S	4/2007	Price
D485,371 S	1/2004	Burgess et al.	D540,478 S	4/2007	Price
D486,246 S	2/2004	Manthei	D541,950 S	5/2007	Mugge et al.
D492,796 S	7/2004	Price	D541,951 S	5/2007	Mugge et al.
D500,864 S	1/2005	Klettenberg et al.	D548,365 S	8/2007	Price
D506,837 S	6/2005	Scherer et al.	D550,860 S	9/2007	Price
D509,909 S	9/2005	Sorheim	D576,293 S	9/2008	Mugge et al.
D511,578 S	11/2005	Mugge et al.	D581,548 S	11/2008	Mugge et al.
D511,846 S	11/2005	Evans	D584,834 S	1/2009	Lacas
D513,805 S	1/2006	Scherer et al.	D586,478 S	2/2009	Price et al.
D518,578 S	4/2006	Mugge et al.	D589,165 S	3/2009	Manthei et al.
D529,195 S	9/2006	Mugge	D619,731 S	7/2010	Mugge et al.
D529,628 S	10/2006	Mugge et al.	D631,983 S	2/2011	Mugge et al.
D530,831 S	10/2006	Mugge et al.	2004/0098928 A1	5/2004	Scherer et al.
D532,910 S	11/2006	Mugge et al.	2006/0110223 A1	5/2006	Dawson et al.
D538,946 S	3/2007	Mugge et al.	2007/0289247 A1	12/2007	Hamel

\* cited by examiner

FIG. 1

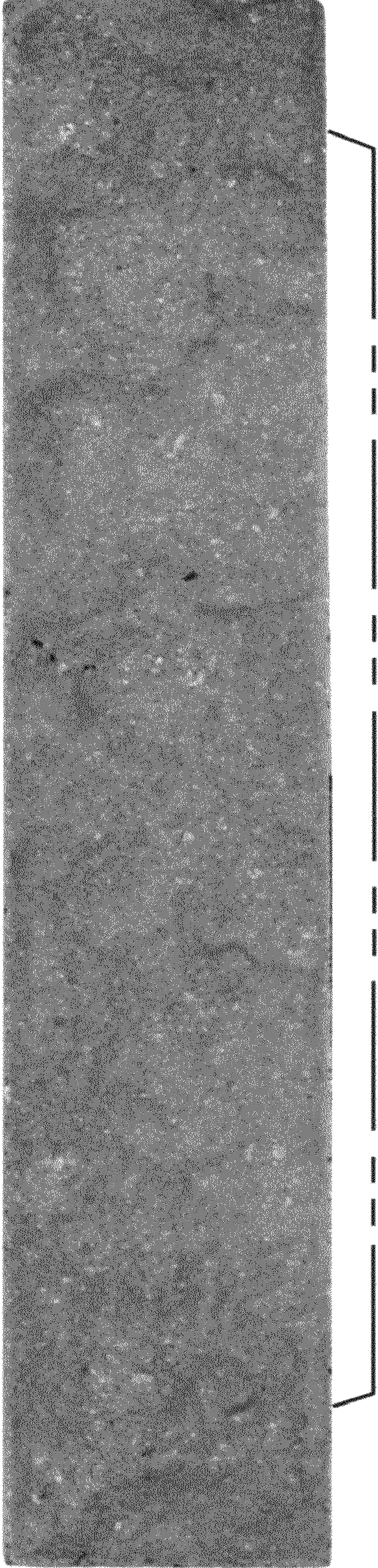

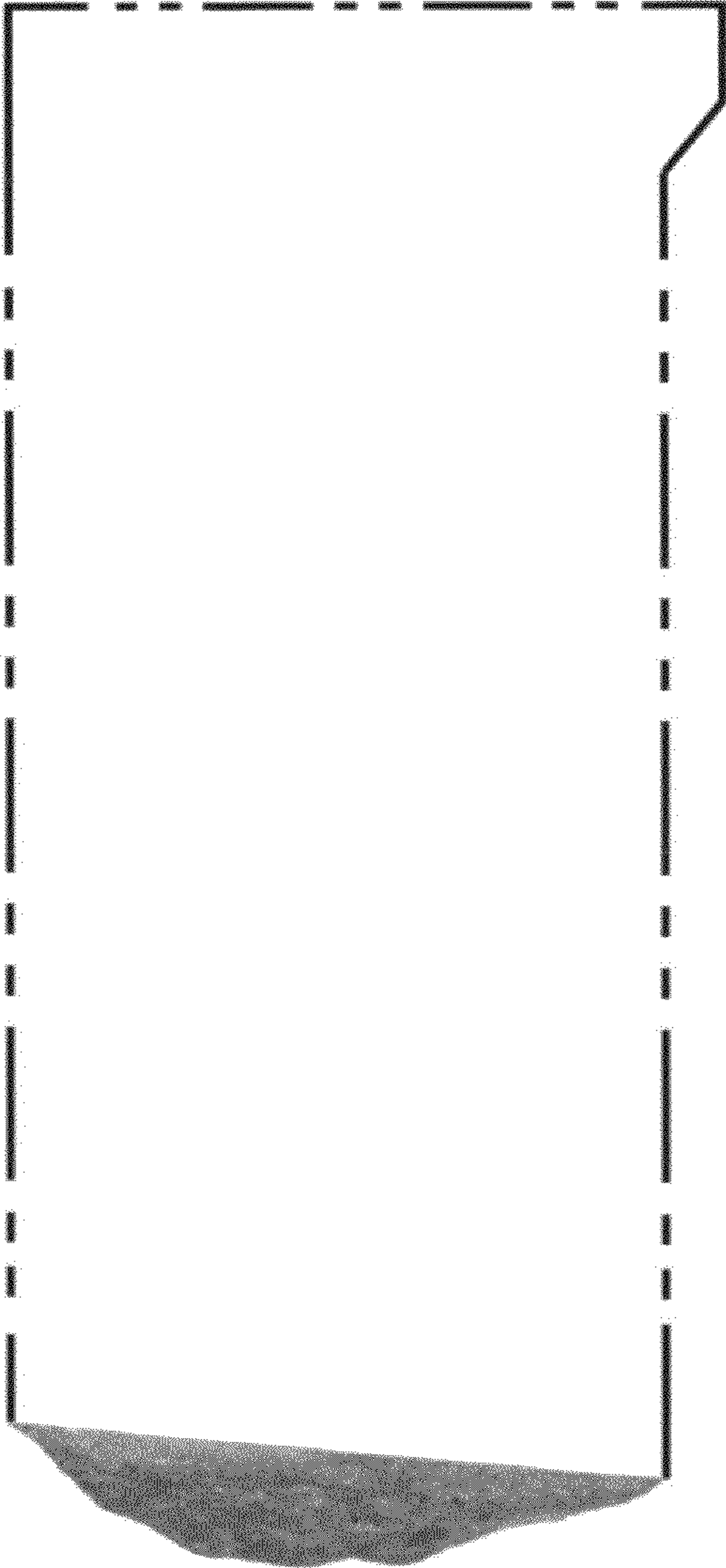

FIG. 2

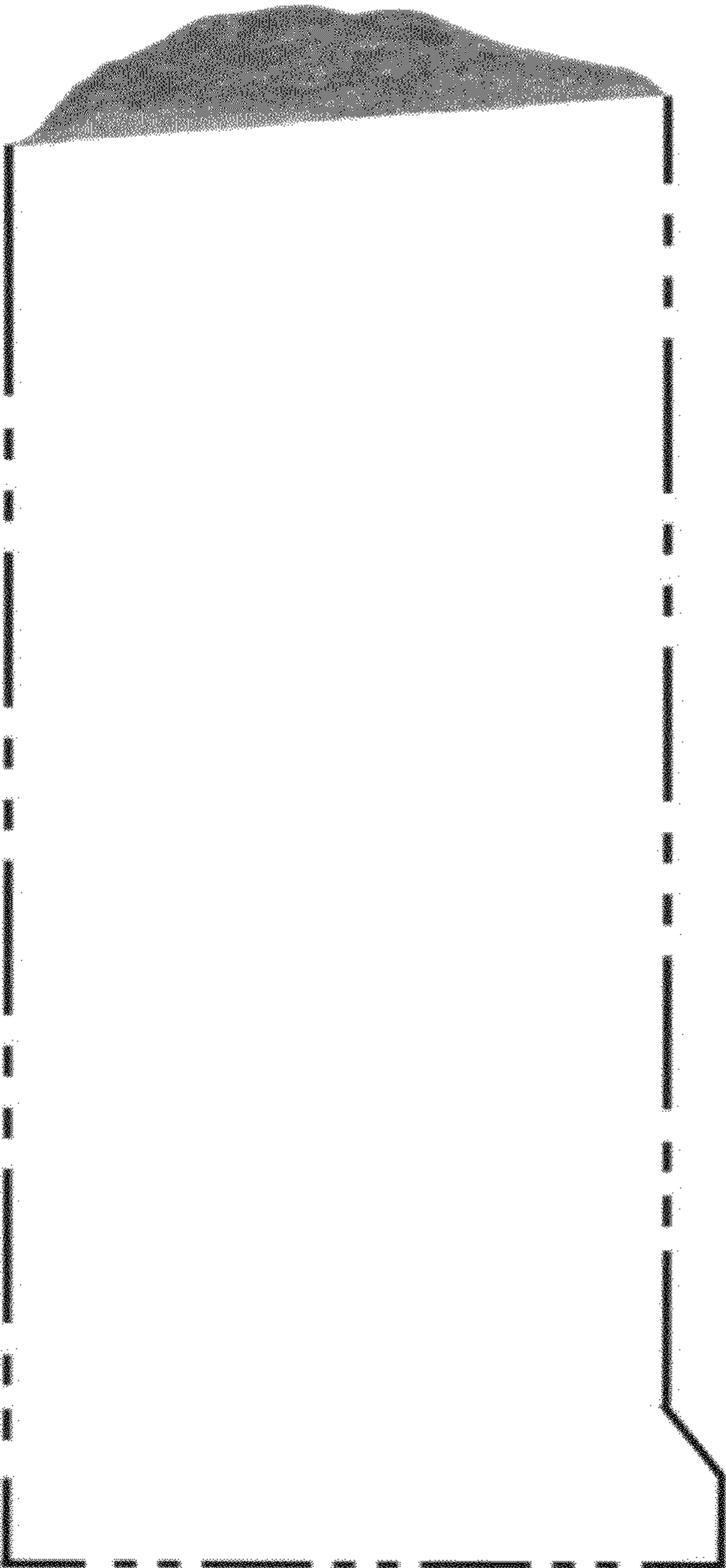

FIG. 3

FIG. 4

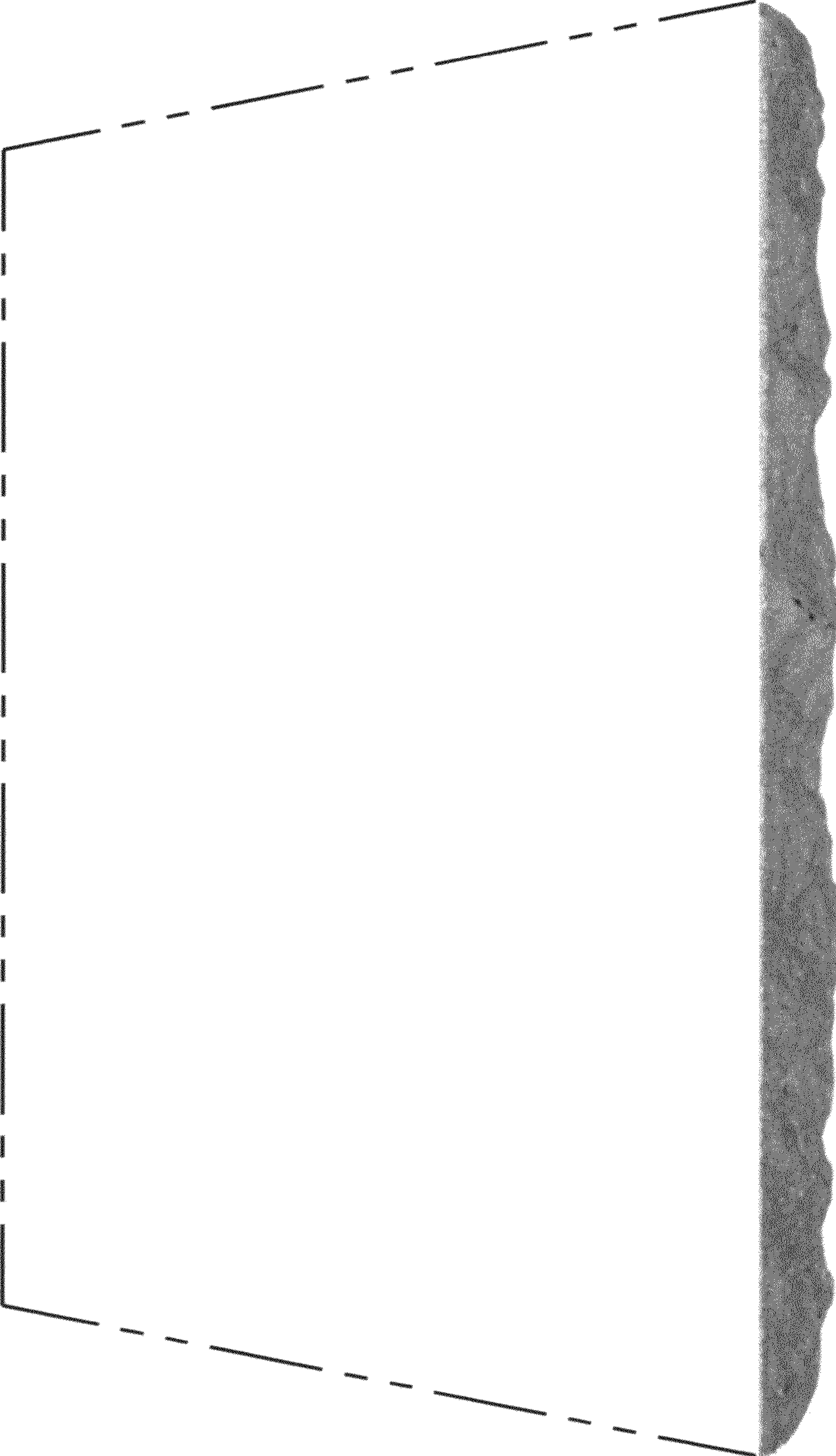
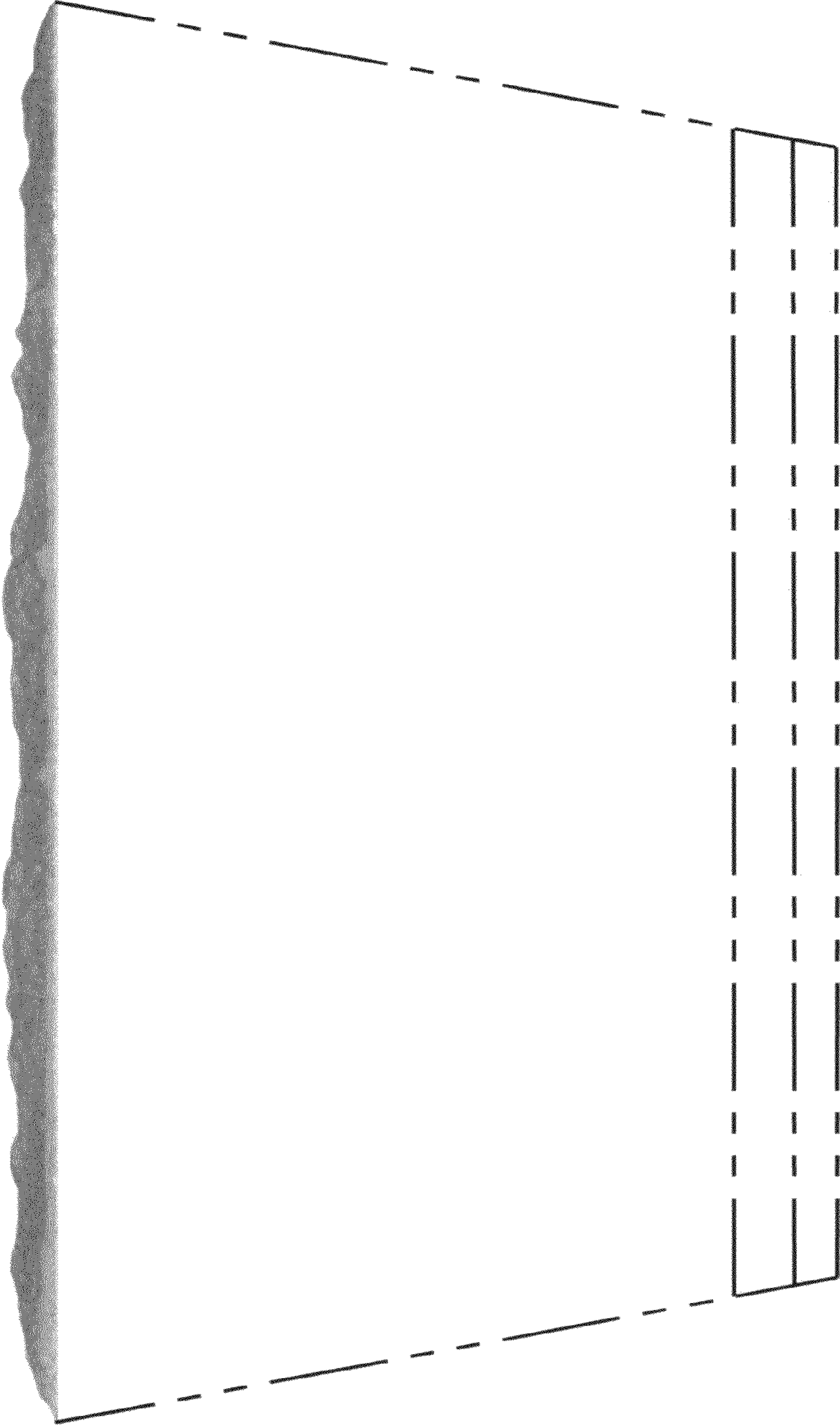

FIG. 5



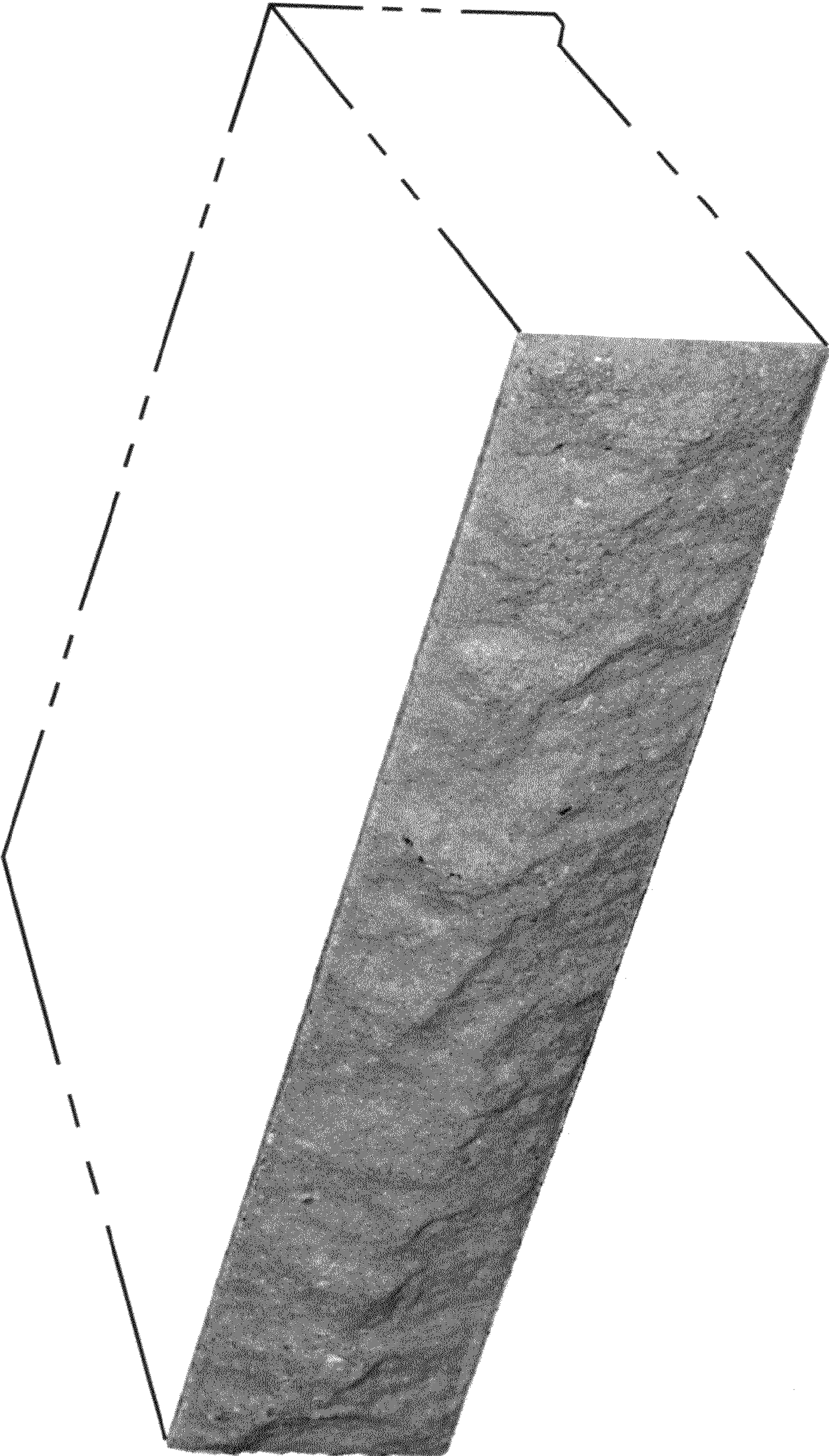

FIG. 6