



US00D662462S

(12) **United States Design Patent**
Youn

(10) **Patent No.:** **US D662,462 S**
(45) **Date of Patent:** **** Jun. 26, 2012**

(54) **AUTOMOBILE TIRE**

(75) Inventor: **Sung Hee Youn**, Seoul (KR)

(73) Assignee: **Hankook Tire Co., Ltd.**, Seoul (KR)

(**) Term: **14 Years**

(21) Appl. No.: **29/378,330**

(22) Filed: **Nov. 2, 2010**

(51) **LOC (9) Cl.** **12-16**

(52) **U.S. Cl.** **D12/601**

(58) **Field of Classification Search** D12/58-603;
152/209.1-209.28

See application file for complete search history.

(56) **References Cited**

U.S. PATENT DOCUMENTS

D301,133 S *	5/1989	Tsuda et al.	D12/588
D412,471 S *	8/1999	Downey	D12/595
D648,265 S *	11/2011	Kim et al.	D12/589

* cited by examiner

Primary Examiner — George D Kirschbaum

(74) *Attorney, Agent, or Firm* — Blakely, Sokoloff, Taylor & Zafman LLP.

(57) **CLAIM**

I claim, the ornamental design for an automobile tire, as shown and described.

DESCRIPTION

FIG. 1 is a top and front perspective view of an automobile tire, with the sidewall structure removed for clarity of disclosure, showing my new design;

FIG. 2 is a front elevational view thereof;

FIG. 3 is a rear elevational view thereof;

FIG. 4 is a left side elevational view thereof;

FIG. 5 is a right side elevational view thereof;

FIG. 6 is a top plan view thereof;

FIG. 7 is a bottom plan view thereof;

FIG. 8 is an enlarged cross-sectional elevational view taken along line 8-8 of FIG. 2; and,

FIG. 9 is a partially enlarged view of the front elevational view taken between lines 9-9 of FIG. 2.

In the drawings, the broken lines defining the sidewall, inner bead and the peripheral boundary between the claimed tire tread and the unclaimed sidewall depict environmental subject matter that forms no part of the claimed design.

1 Claim, 8 Drawing Sheets

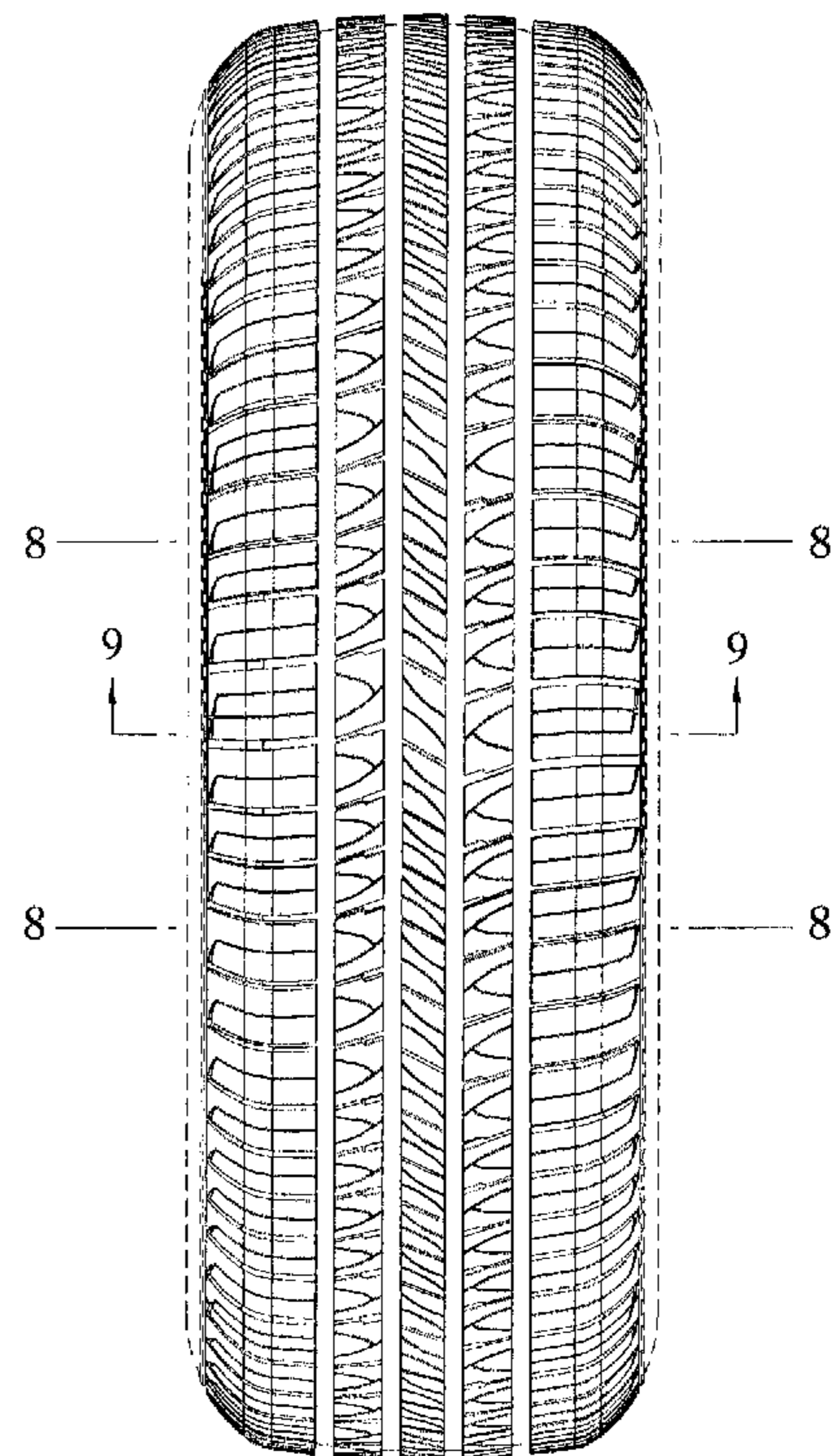
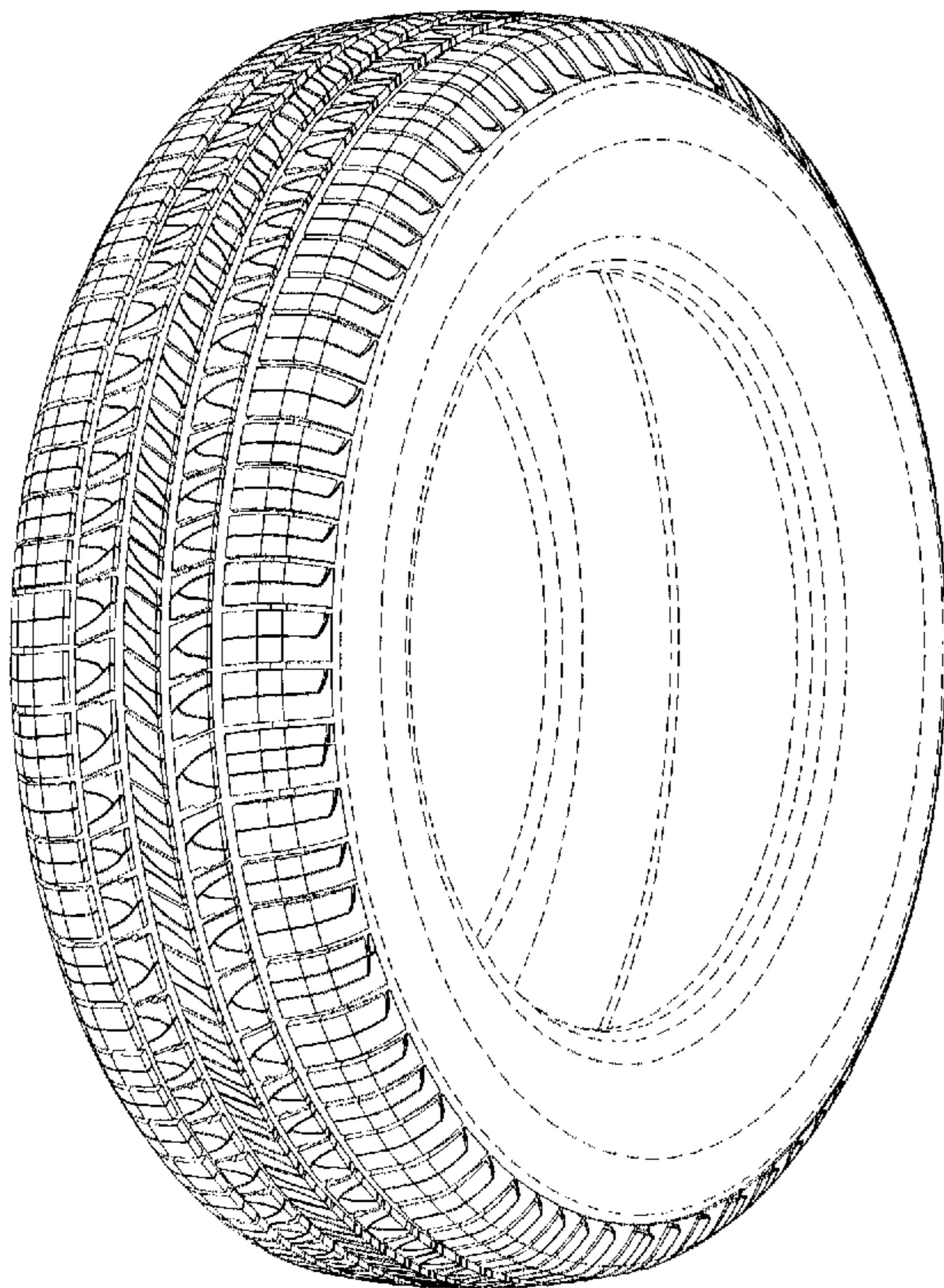

FIG. 1

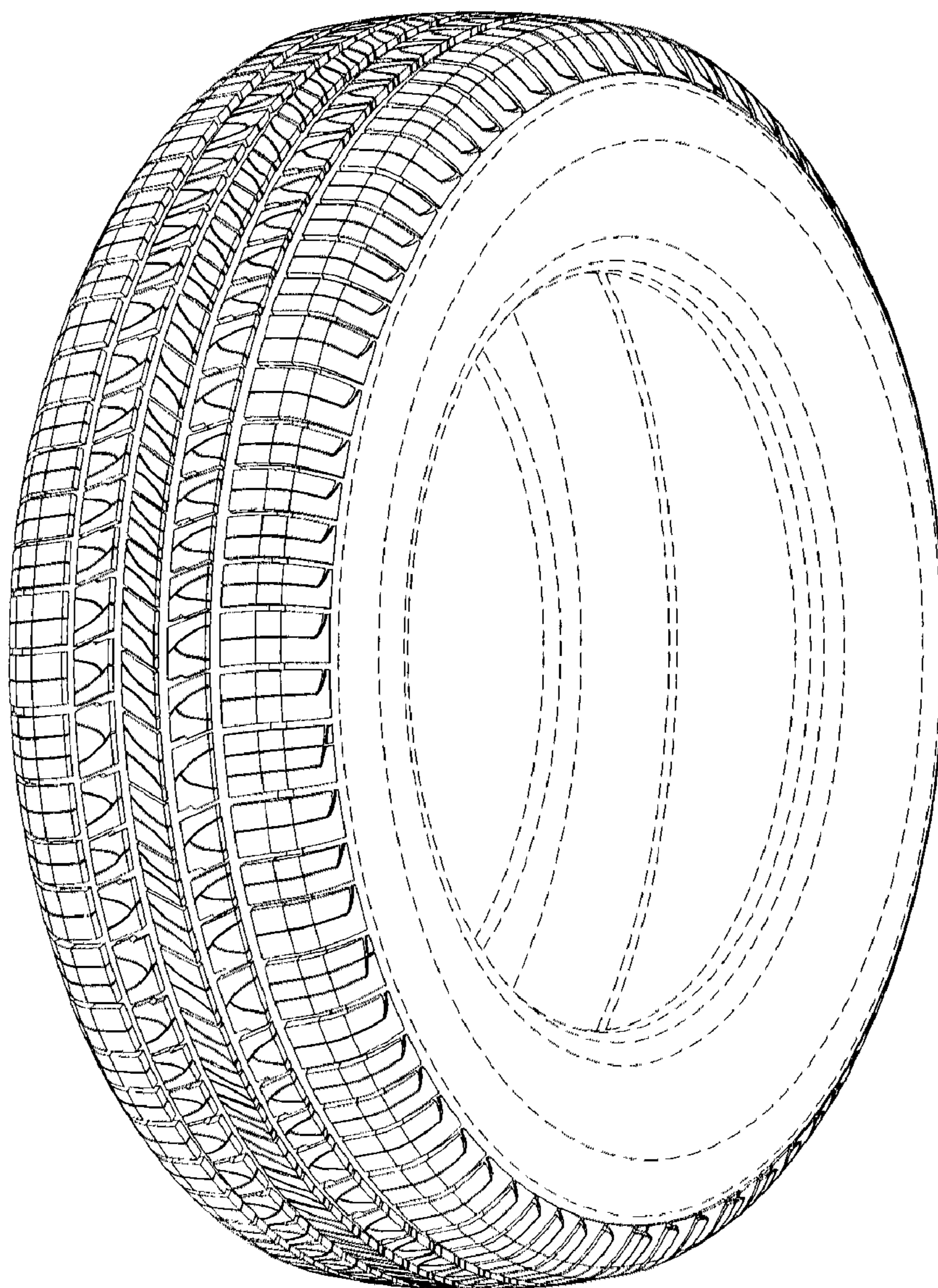

FIG. 2

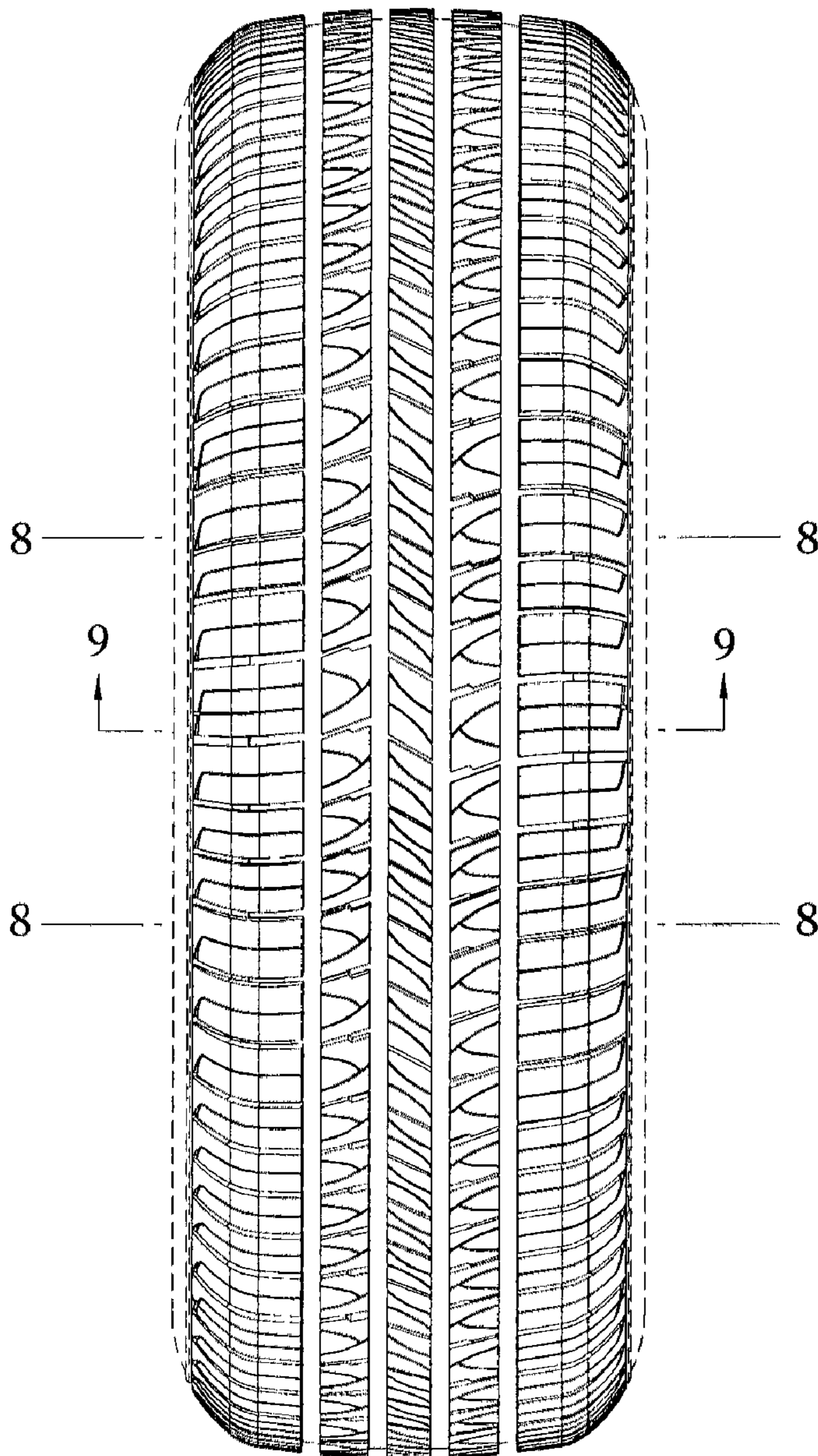

FIG. 3

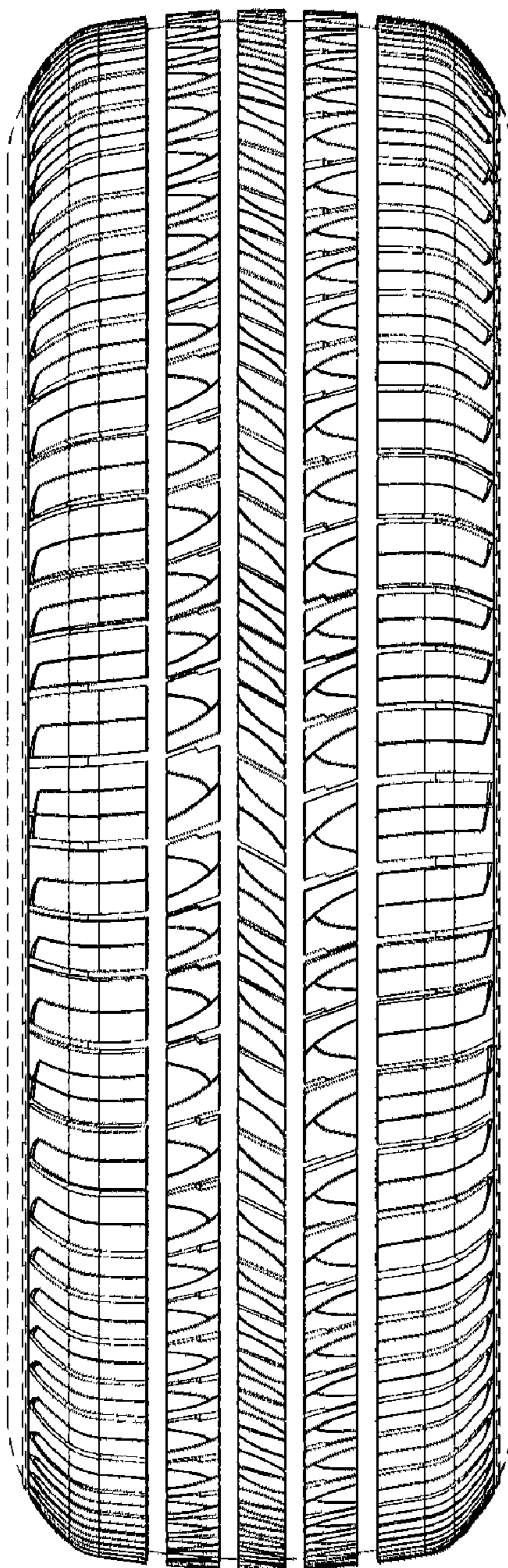

FIG. 4

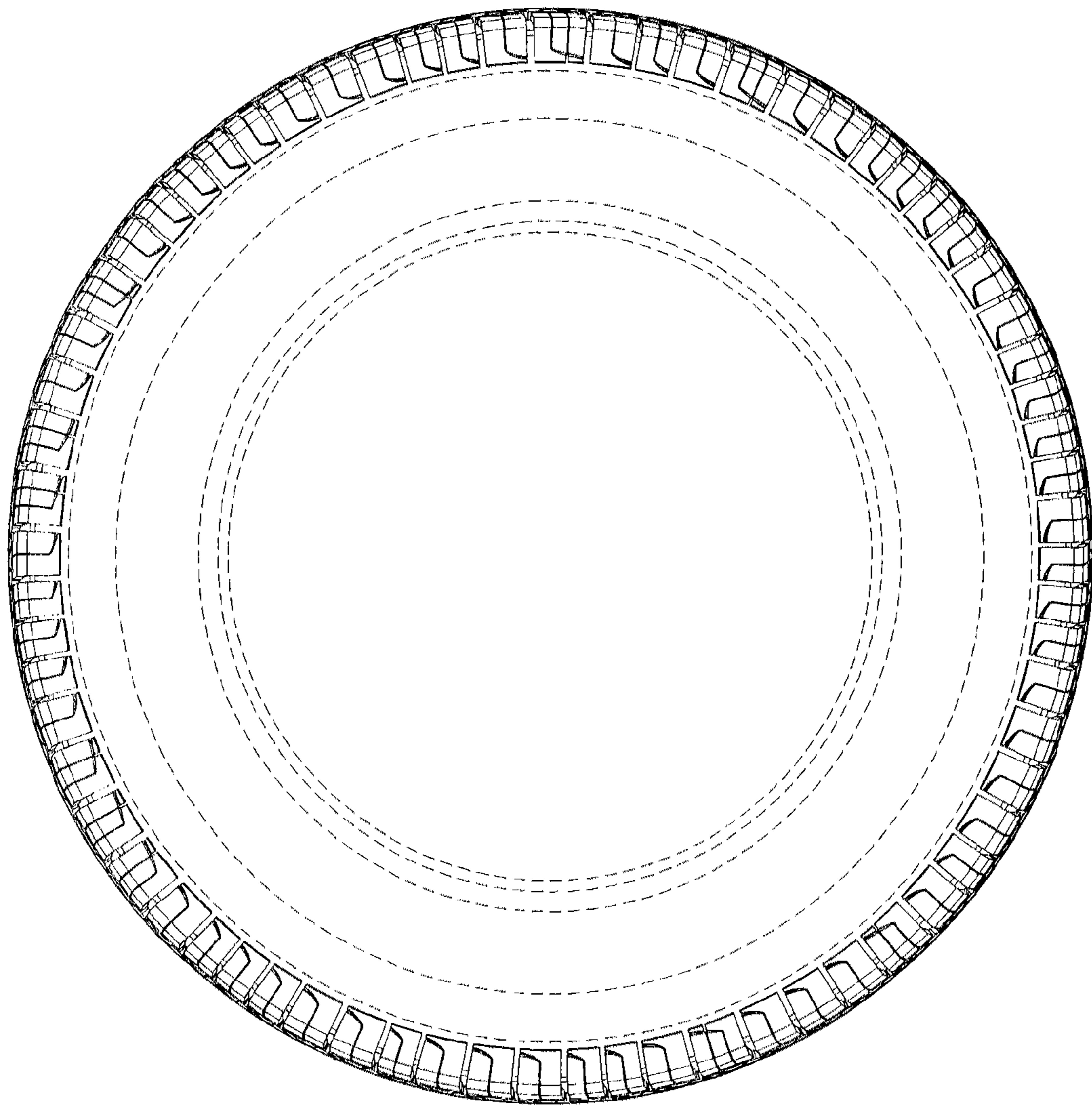

FIG. 5

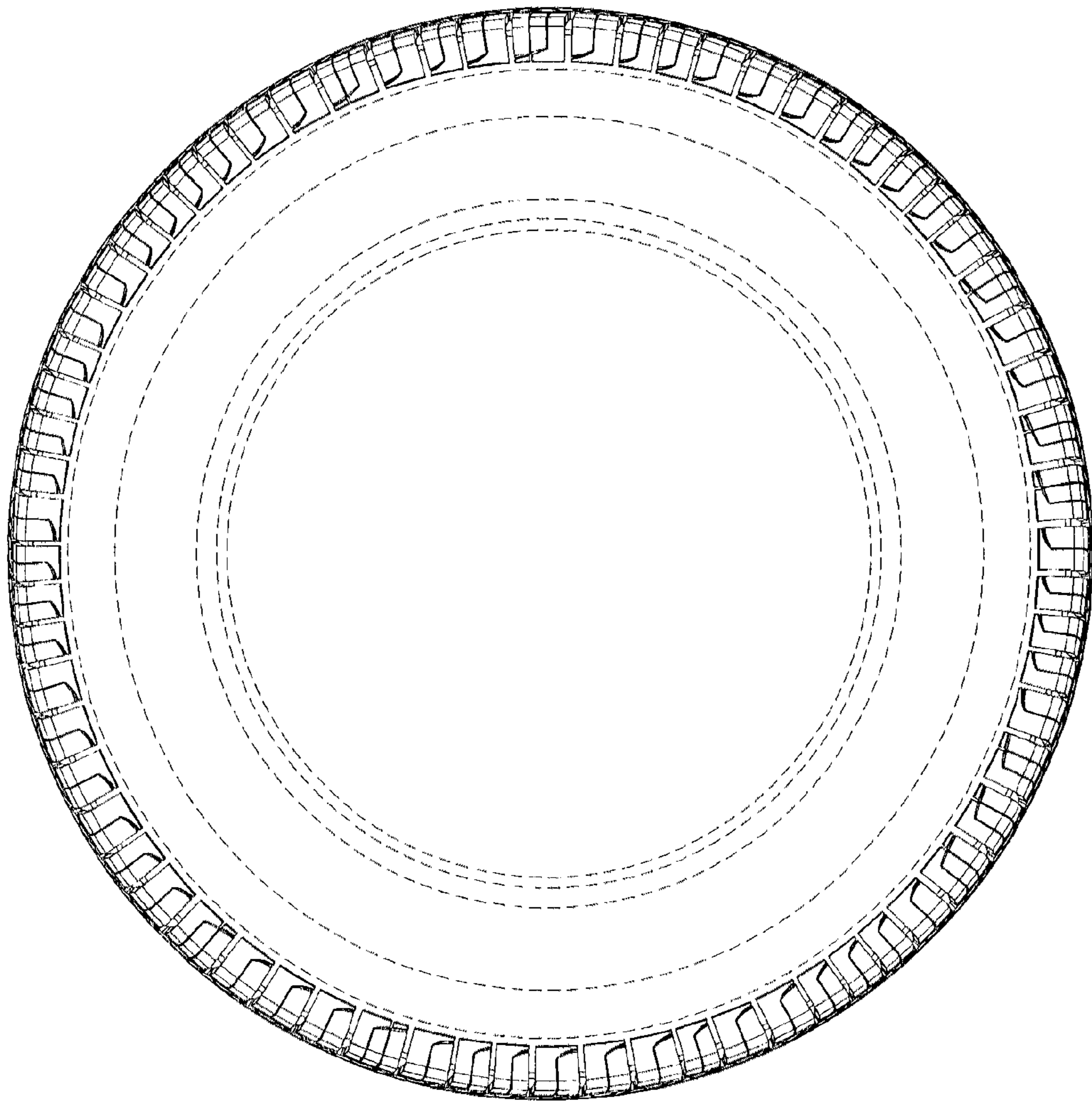

FIG. 6

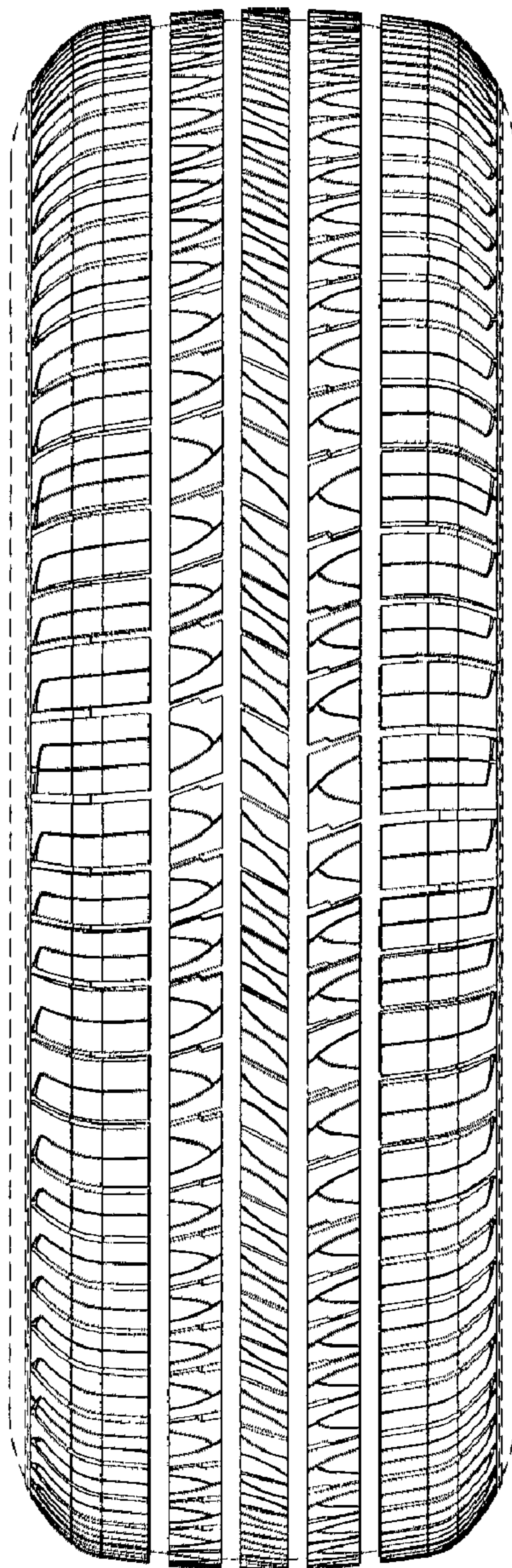

FIG. 7

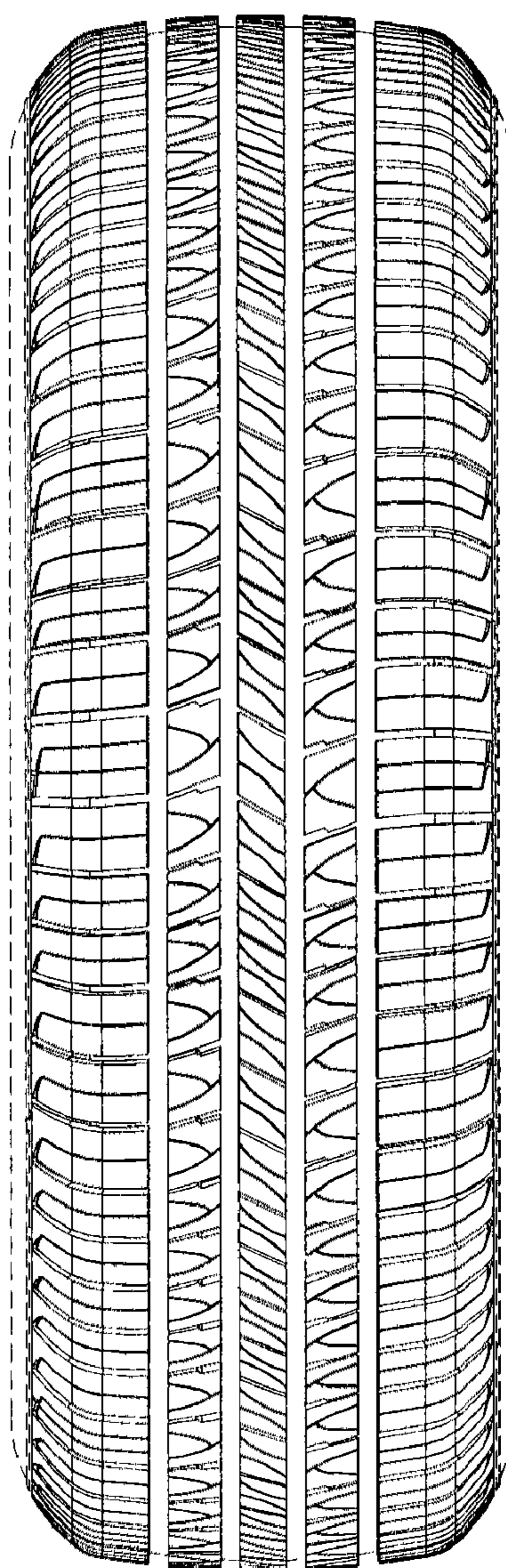

FIG. 8

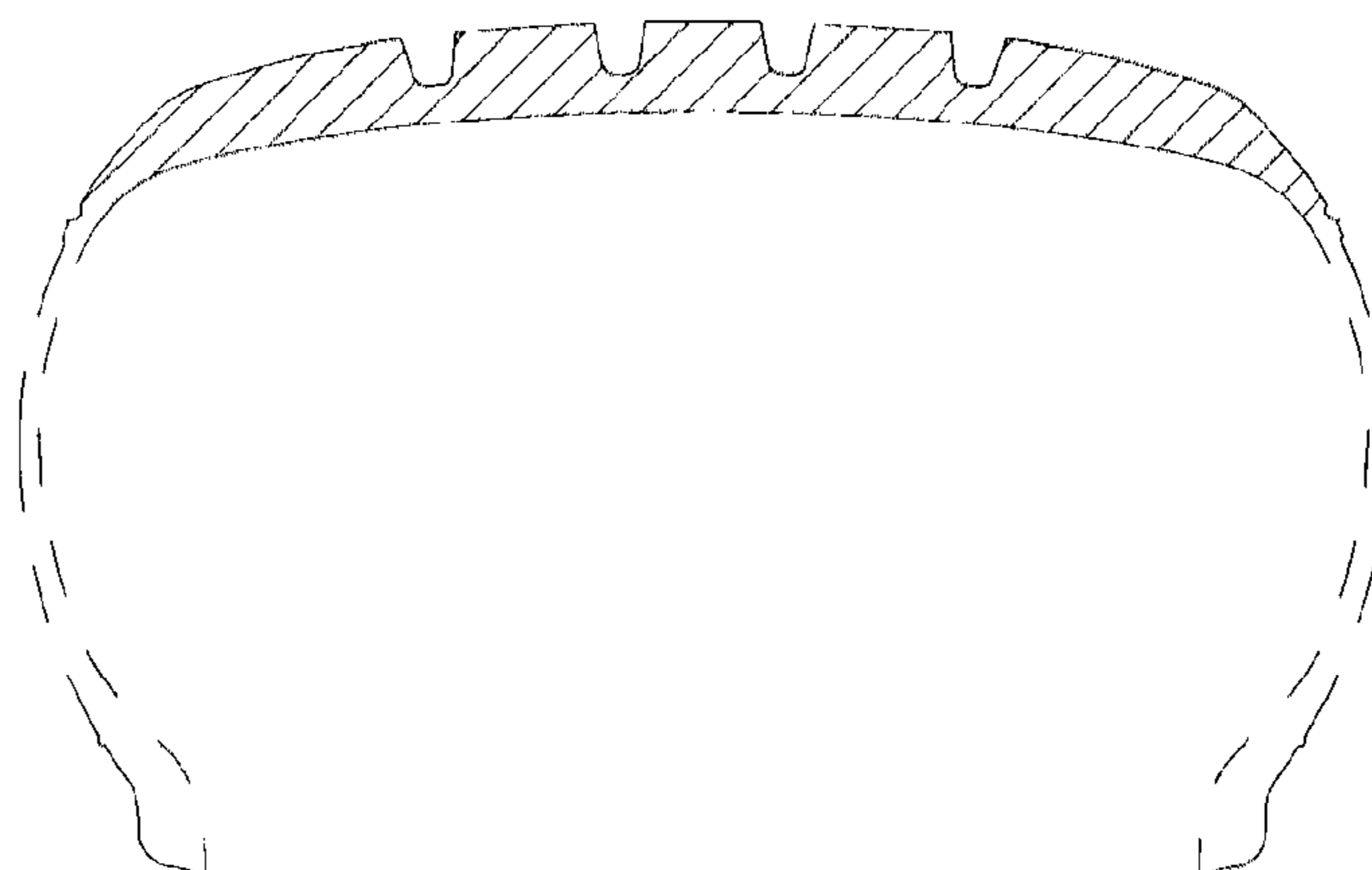

FIG. 9

