

US00D662459S

(12) **United States Design Patent**  
**Kojima**

(10) **Patent No.:** **US D662,459 S**  
(45) **Date of Patent:** **\*\* Jun. 26, 2012**

(54) **TREAD PORTION OF AN AUTOMOBILE TIRE**

(75) Inventor: **Takaaki Kojima**, Tokyo (JP)

(73) Assignee: **Bridgestone Corporation**, Tokyo (JP)

(\*\*) Term: **14 Years**

(21) Appl. No.: **29/368,114**

(22) Filed: **Aug. 18, 2010**

(30) **Foreign Application Priority Data**

Feb. 19, 2010 (JP) ..... 2010-003879

(51) **LOC (9) Cl.** ..... **12-16**

(52) **U.S. Cl.** ..... **D12/600**

(58) **Field of Classification Search** ..... D12/58-603;  
152/209.1-209.28

See application file for complete search history.

(56) **References Cited**

U.S. PATENT DOCUMENTS

D505,387 S \* 5/2005 Nonaka ..... D12/600  
D638,780 S \* 5/2011 Nobunaga ..... D12/588  
D648,673 S \* 11/2011 Koog ..... D12/600

\* cited by examiner

*Primary Examiner* — George D Kirschbaum

(74) *Attorney, Agent, or Firm* — Sughrue Mion, PLLC

(57) **CLAIM**

The ornamental design for a tread portion of an automobile tire, as shown and described.

**DESCRIPTION**

FIG. 1 is a front view of a tread portion of an automobile tire; FIG. 2 is a perspective view thereof; FIG. 3 is a left side view thereof; FIG. 4 is a fragmentary enlarged view showing the details of the tread portion thereof; FIG. 5 is an end view taken along line 5-5 in FIG. 4; and, FIG. 6 is an end view taken along line 6-6 in FIG. 4. In the drawings, the broken lines defining the sidewall, inner bead, and the shoulder tread blocks on either side of the front face of the design depict environmental subject matter that forms no part of the claimed design.

**1 Claim, 6 Drawing Sheets**

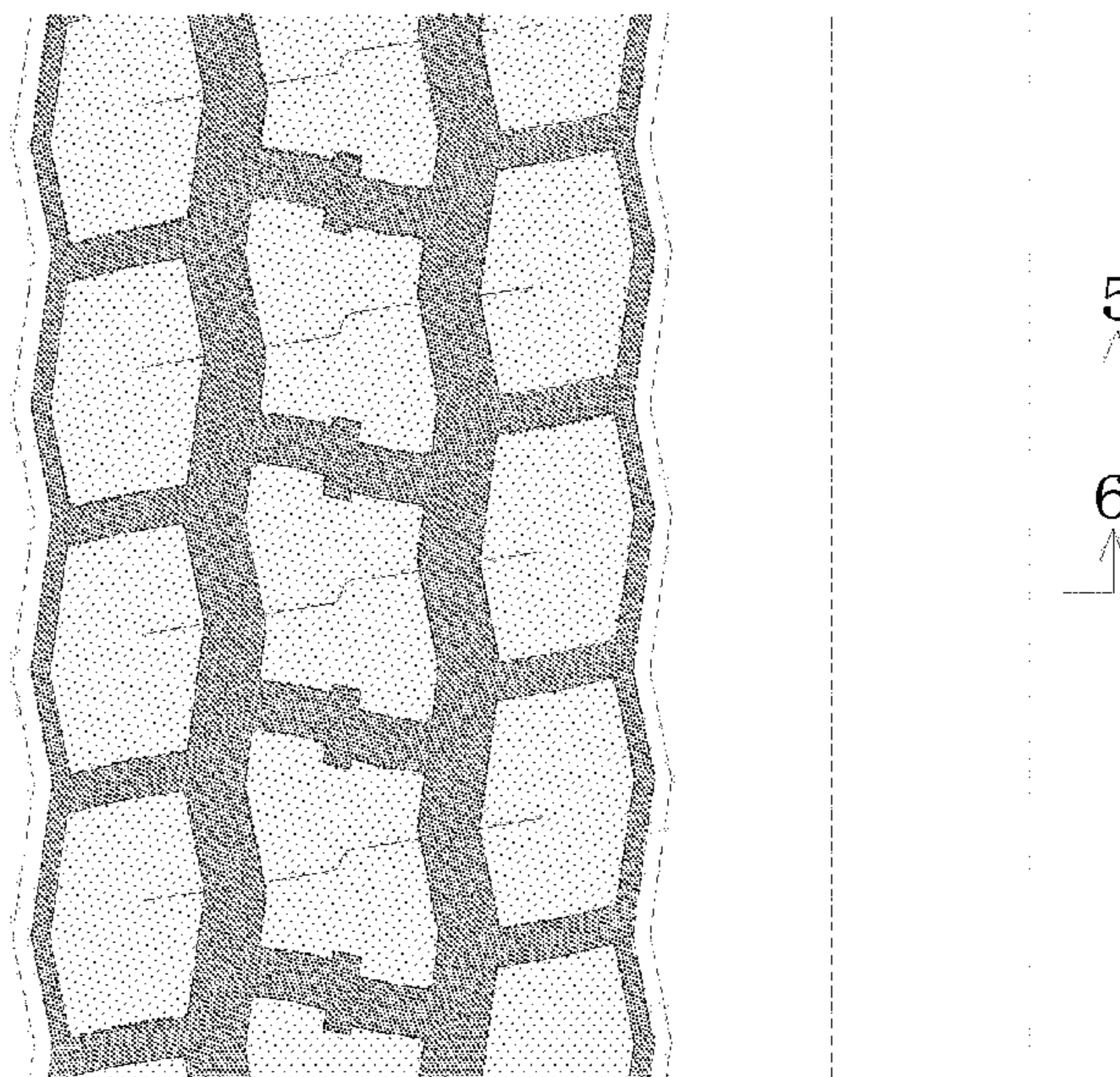
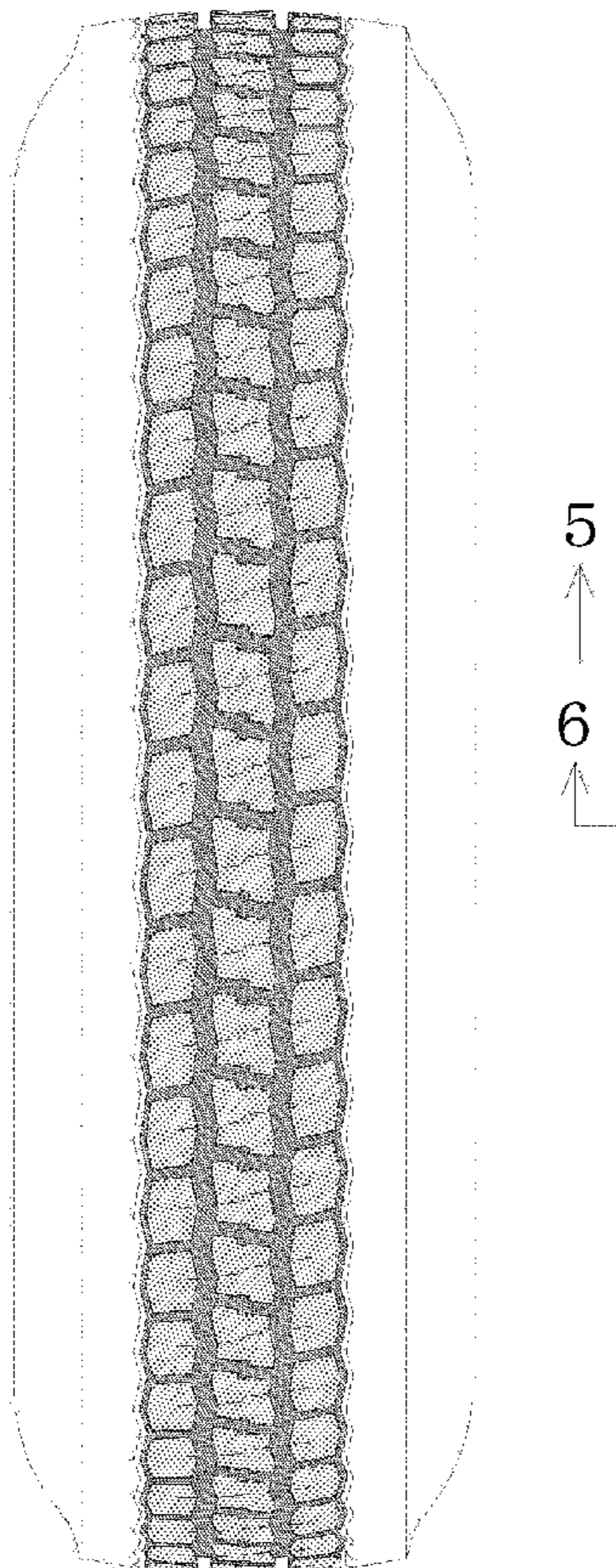

*FIG. 1*

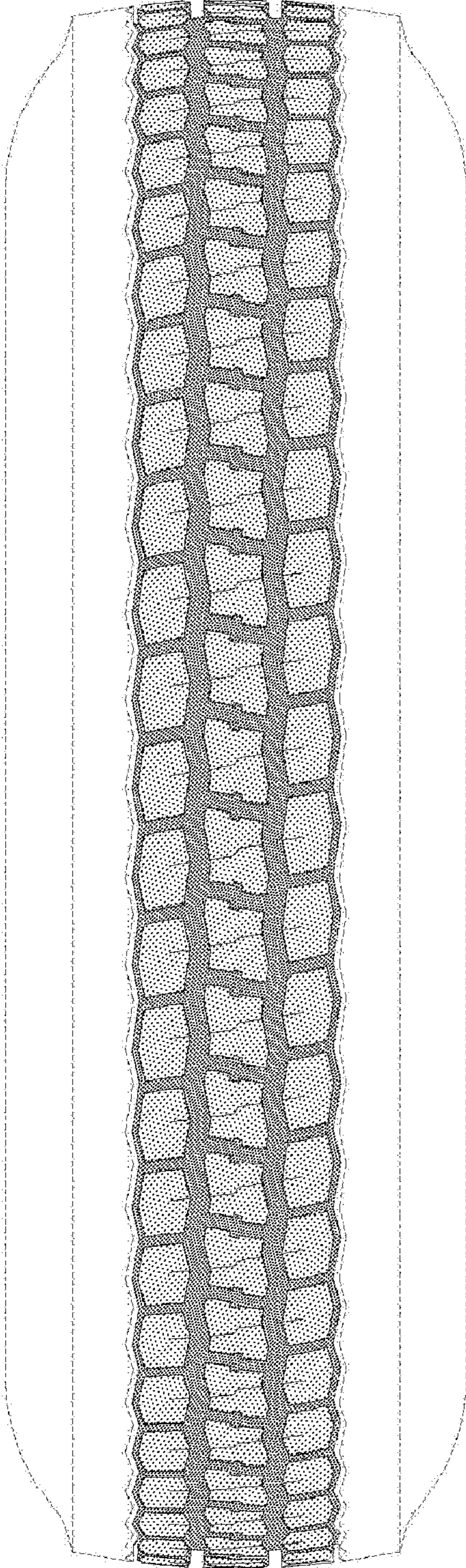

*FIG. 2*

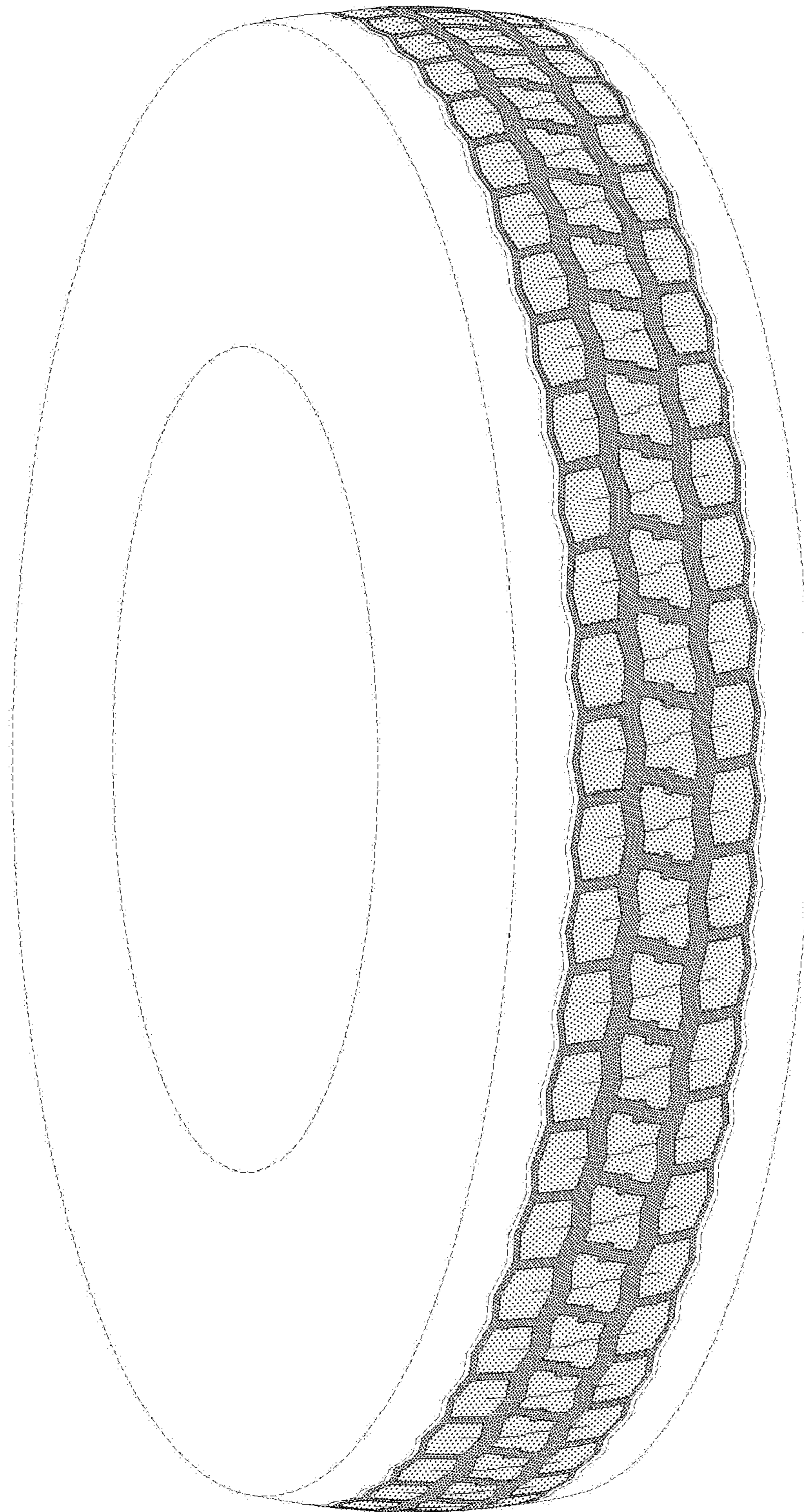

*FIG. 3*

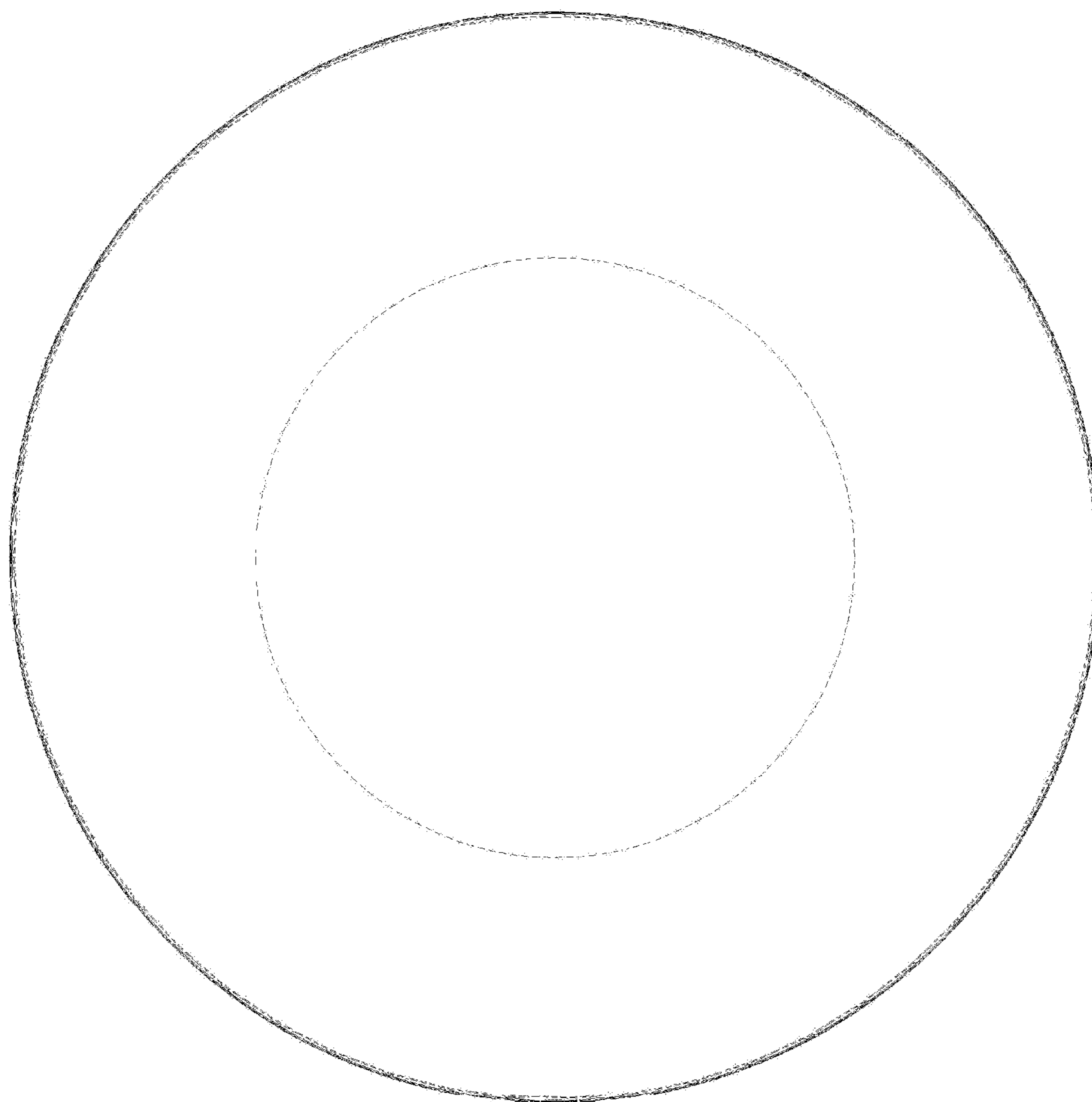

*FIG. 4*

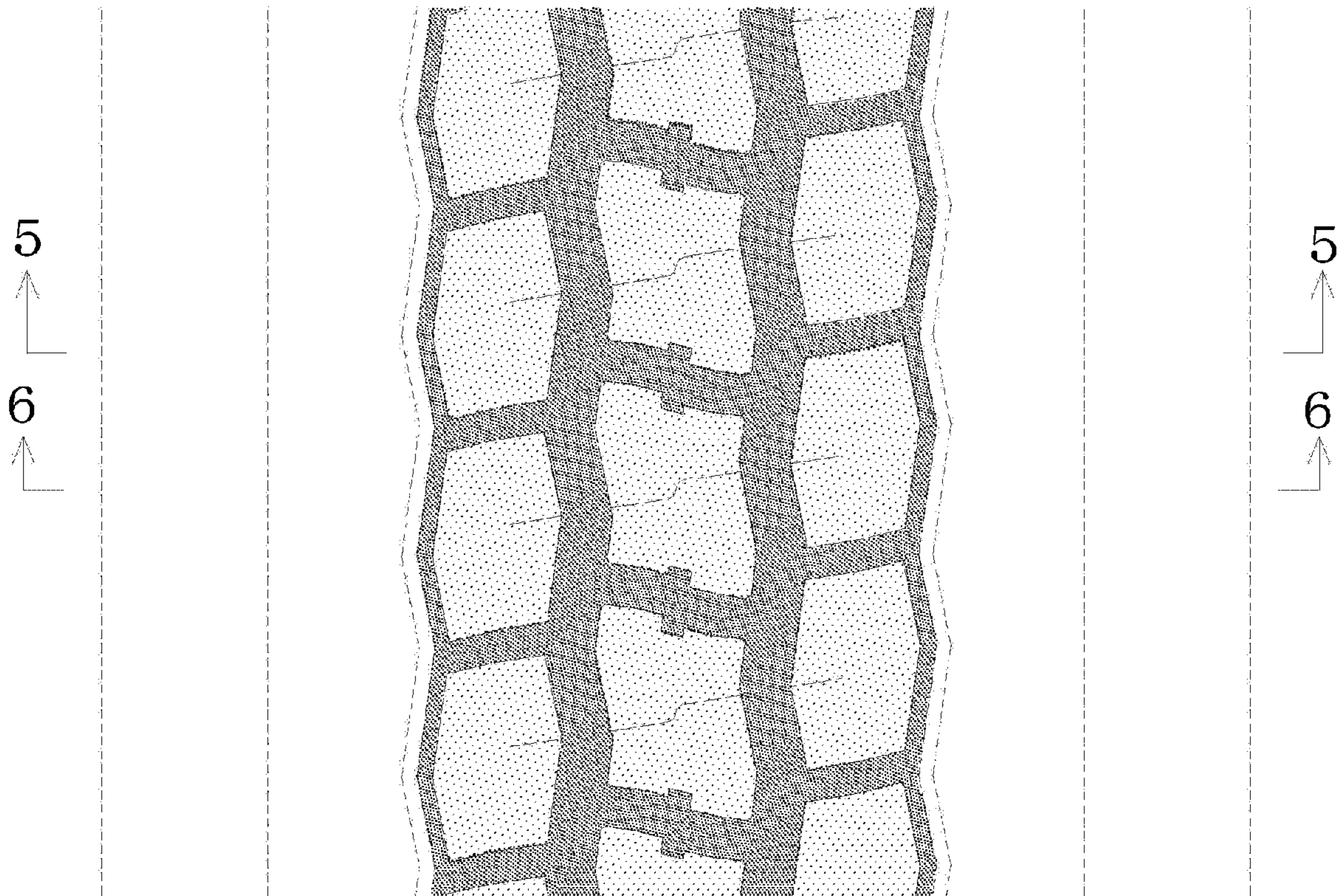

*FIG. 5*

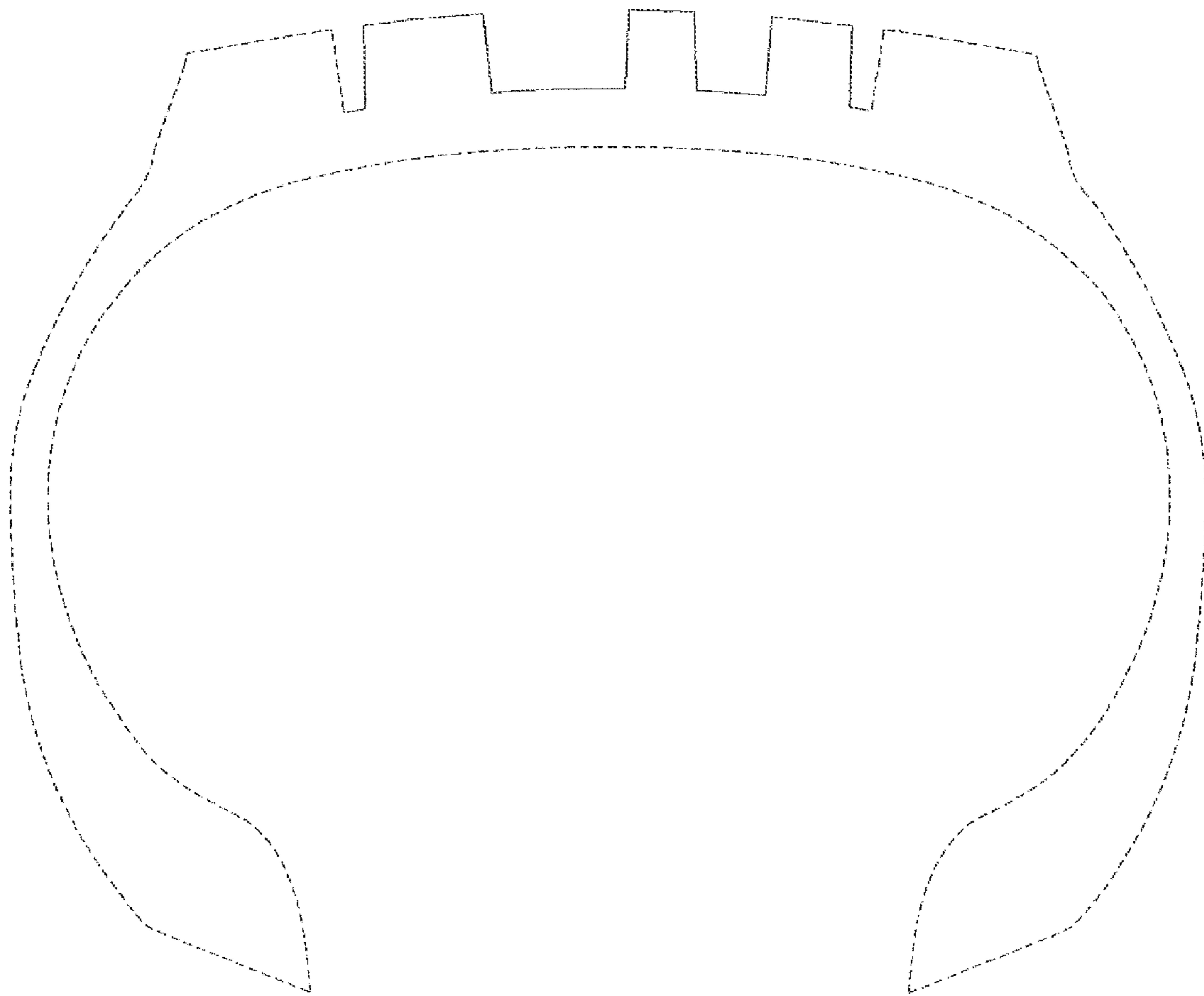

*FIG. 6*

