

US00D662453S

(12) **United States Design Patent**
Takei

(10) **Patent No.:** **US D662,453 S**
(45) **Date of Patent:** **** Jun. 26, 2012**

(54) **TREAD PORTION OF AN AUTOMOBILE TIRE**

(75) Inventor: **Ataka Takei**, Tokyo (JP)

(73) Assignee: **Bridgestone Corporation**, Tokyo (JP)

(**) Term: **14 Years**

(21) Appl. No.: **29/393,516**

(22) Filed: **Jun. 6, 2011**

(30) **Foreign Application Priority Data**

Dec. 7, 2010 (JP) 2010-029185

(51) **LOC (9) Cl.** **12-15**

(52) **U.S. Cl.** **D12/552; D12/553**

(58) **Field of Classification Search** D12/533-567,
D12/586-588, 900-901; 152/209.1-209.9,
152/209.11-209.19, 209.21-209.28, 455
See application file for complete search history.

(56) **References Cited**

U.S. PATENT DOCUMENTS

D390,512 S * 2/1998 Eromaki D12/553
D458,894 S * 6/2002 Ratliff, Jr. D12/552
D512,958 S * 12/2005 Allison et al. D12/552

D595,639 S * 7/2009 de Briey-Terlinden D12/553
D603,327 S * 11/2009 Chung et al. D12/552
D610,964 S * 3/2010 Dixon et al. D12/552
D612,798 S * 3/2010 Miyazaki D12/553
D640,184 S * 6/2011 de Briey-Terlinden D12/553

* cited by examiner

Primary Examiner — Stacia Cadmus

(74) *Attorney, Agent, or Firm* — Sughrue Mion, PLLC

(57) **CLAIM**

The ornamental design for a tread portion of an automobile tire, as shown and described.

DESCRIPTION

FIG. 1 is a perspective view of a tread portion of an automobile according to the present invention;
FIG. 2 is a front view thereof;
FIG. 3 is a rear view thereof;
FIG. 4 is a left side view thereof;
FIG. 5 is a right side view thereof;
FIG. 6 is a fragmentary enlarged view showing the details of the tread portion; and,
FIG. 7 is an end view taken along line 7-7 in FIG. 6.
Broken lines in the drawing figures show portions of the tire that are not being claimed and thus form no part of the claimed design.

1 Claim, 7 Drawing Sheets

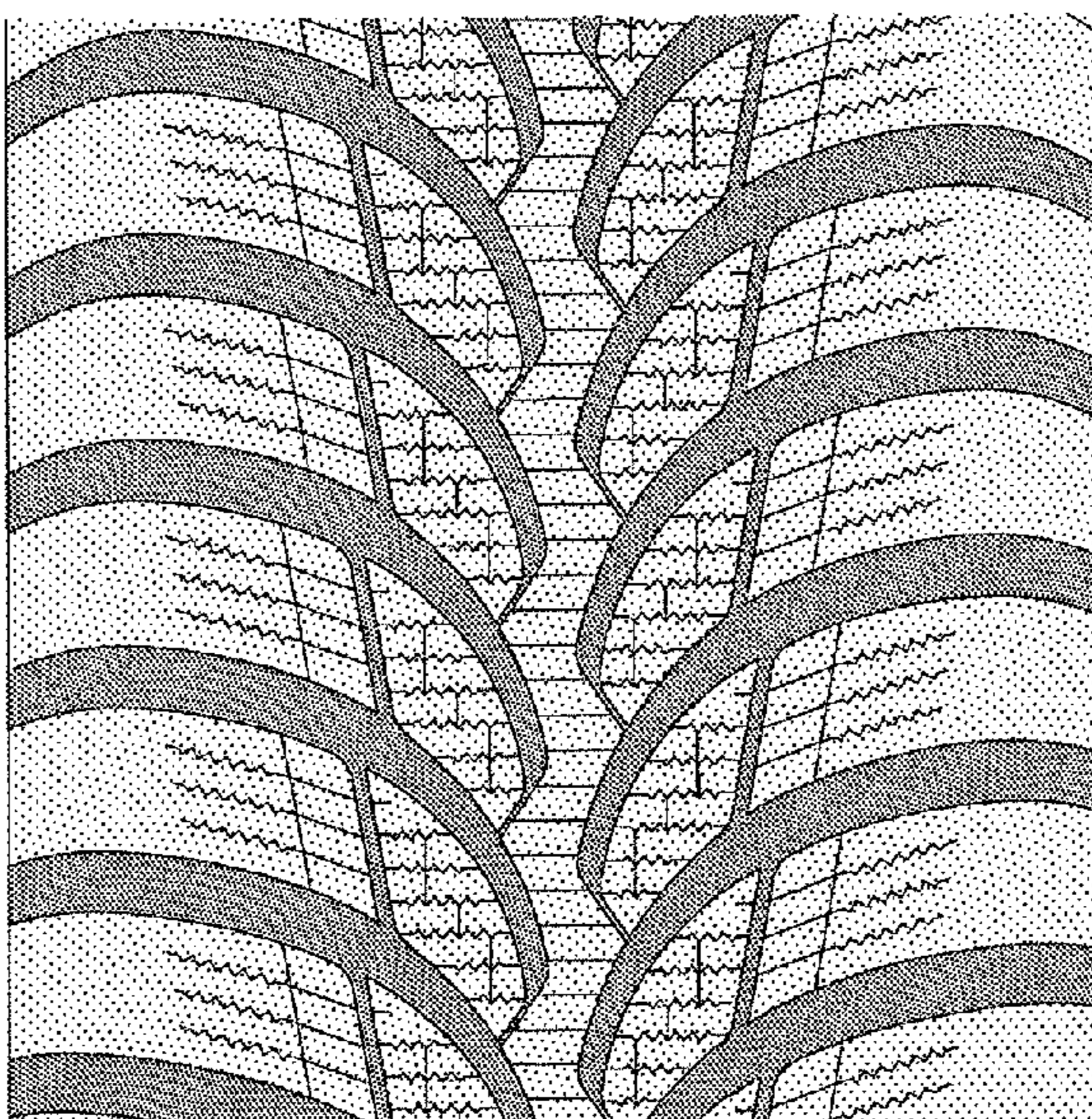
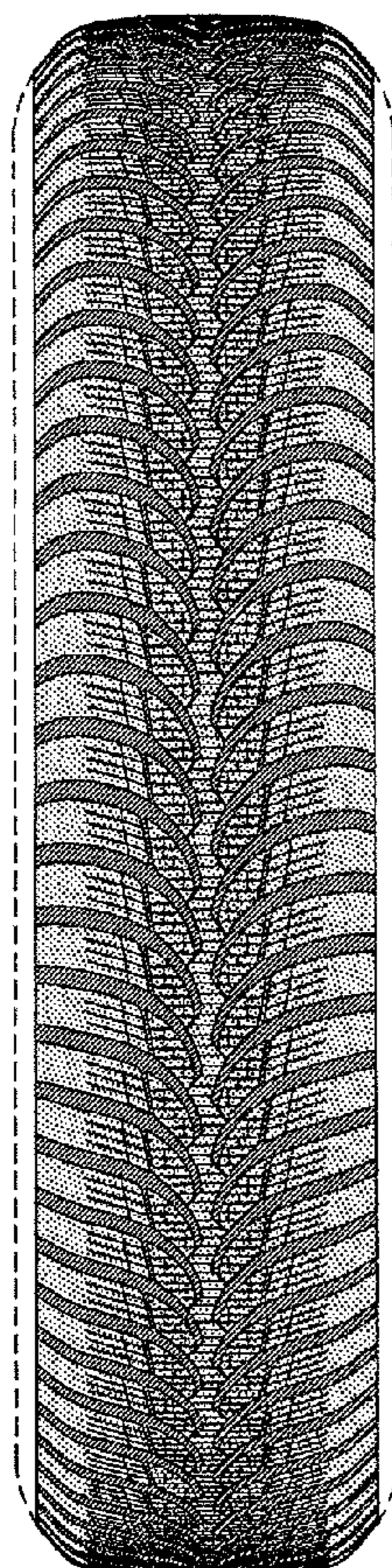

FIG. 1

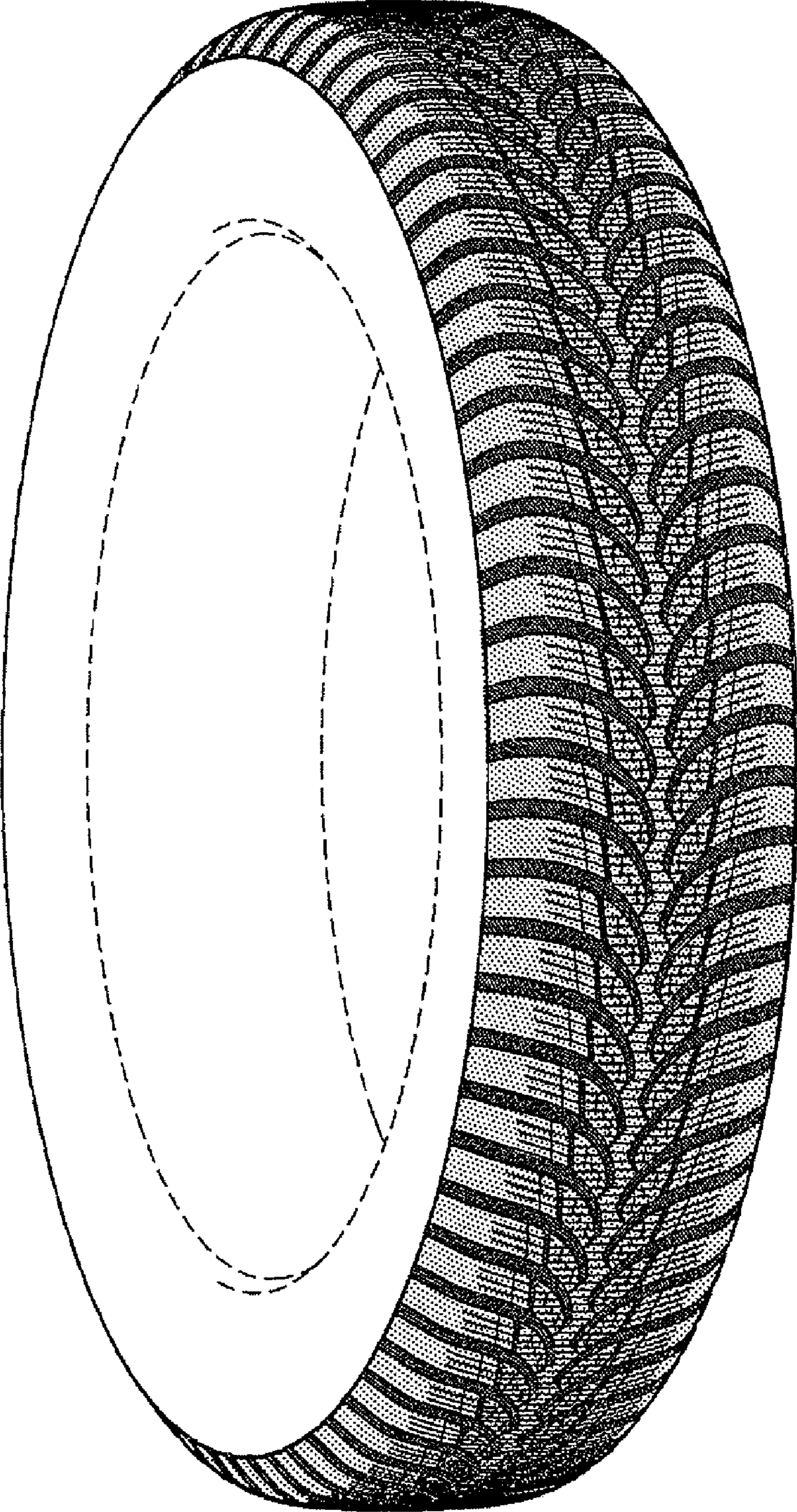

FIG. 2

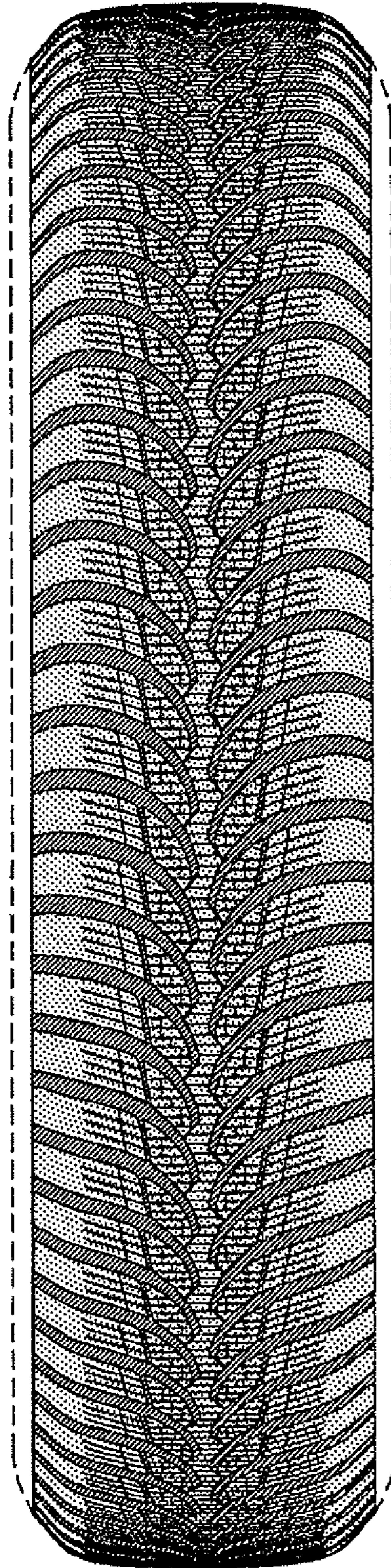

FIG. 3

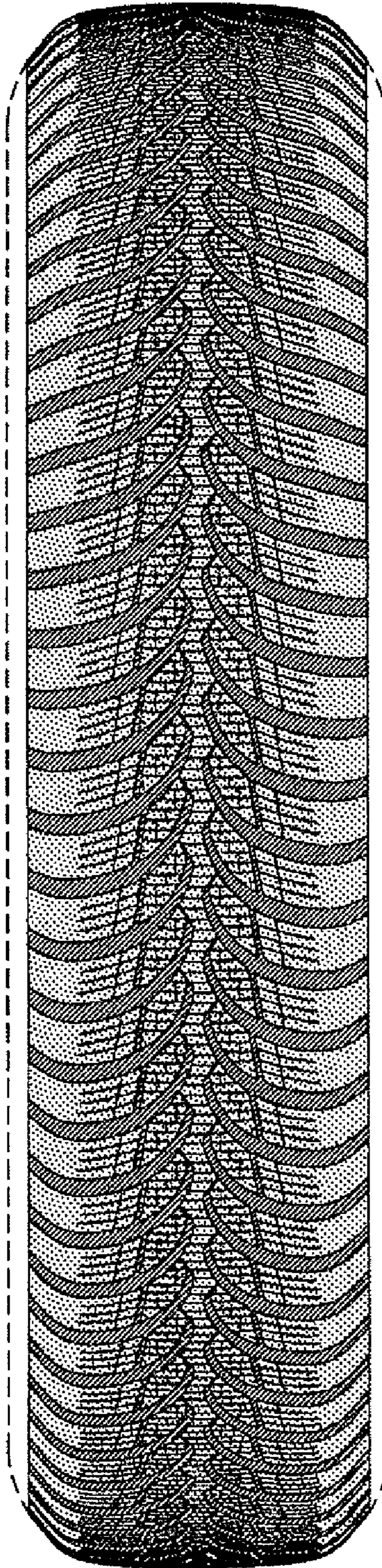

FIG. 4

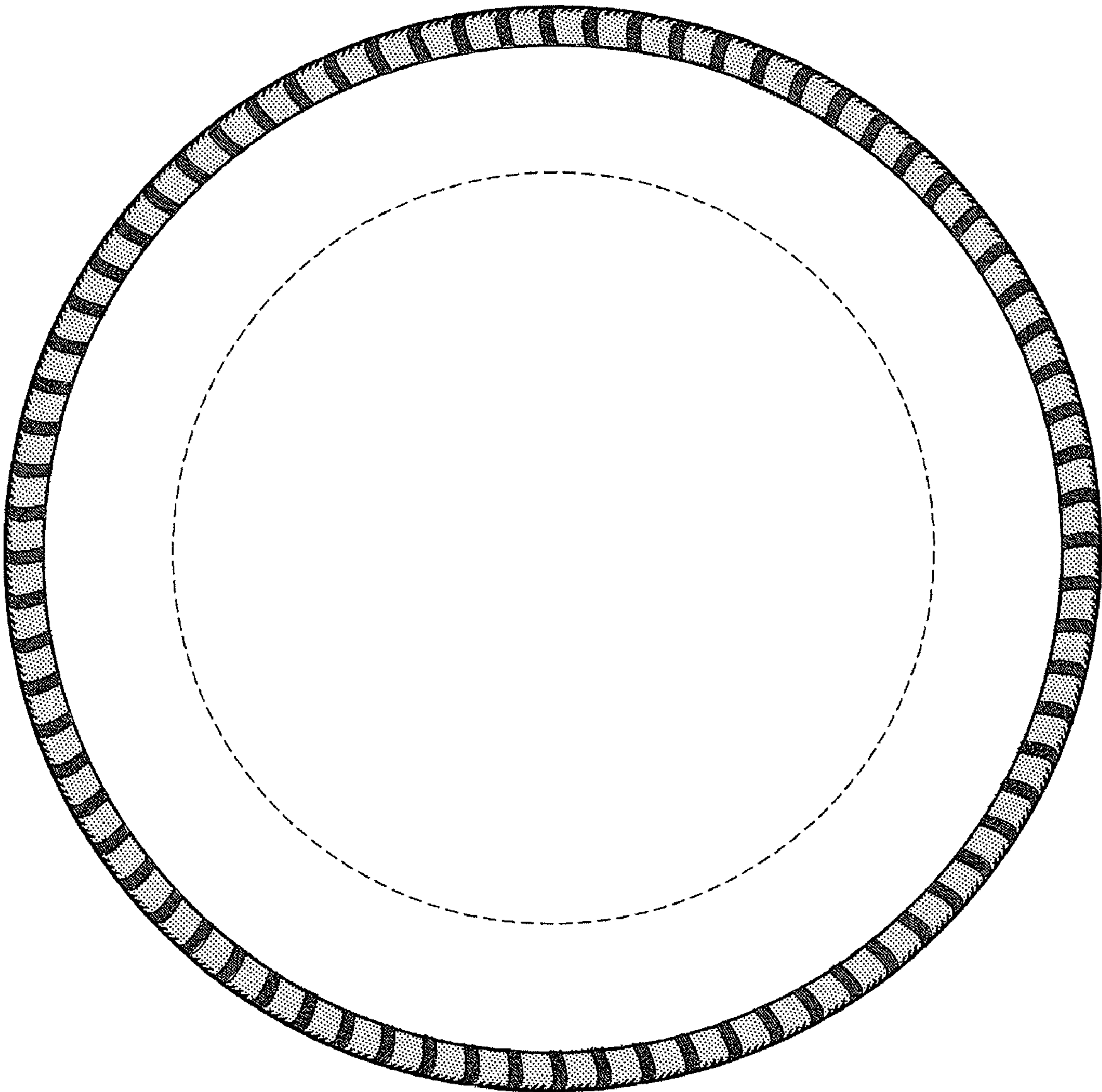

FIG. 5

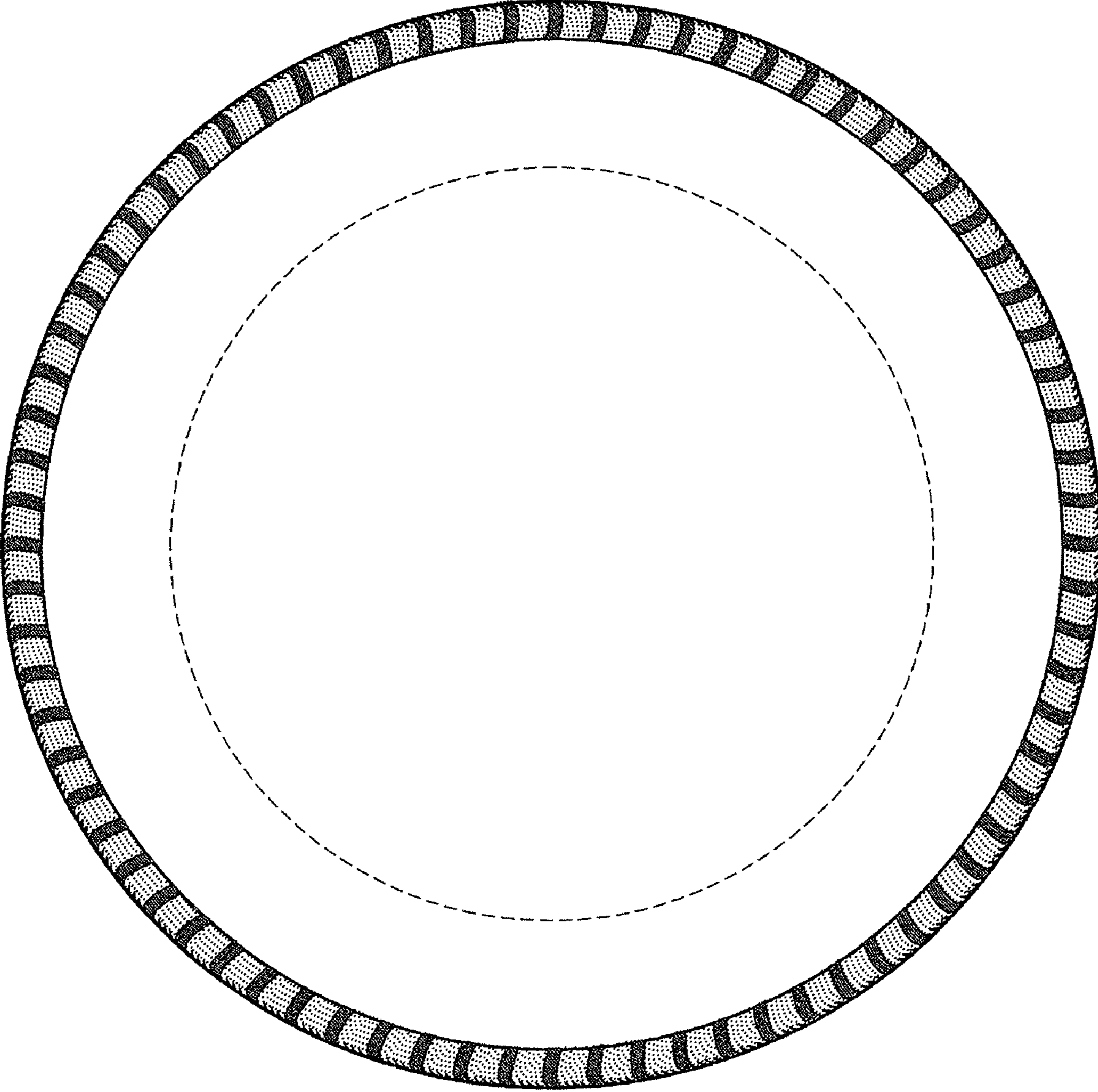

FIG. 6

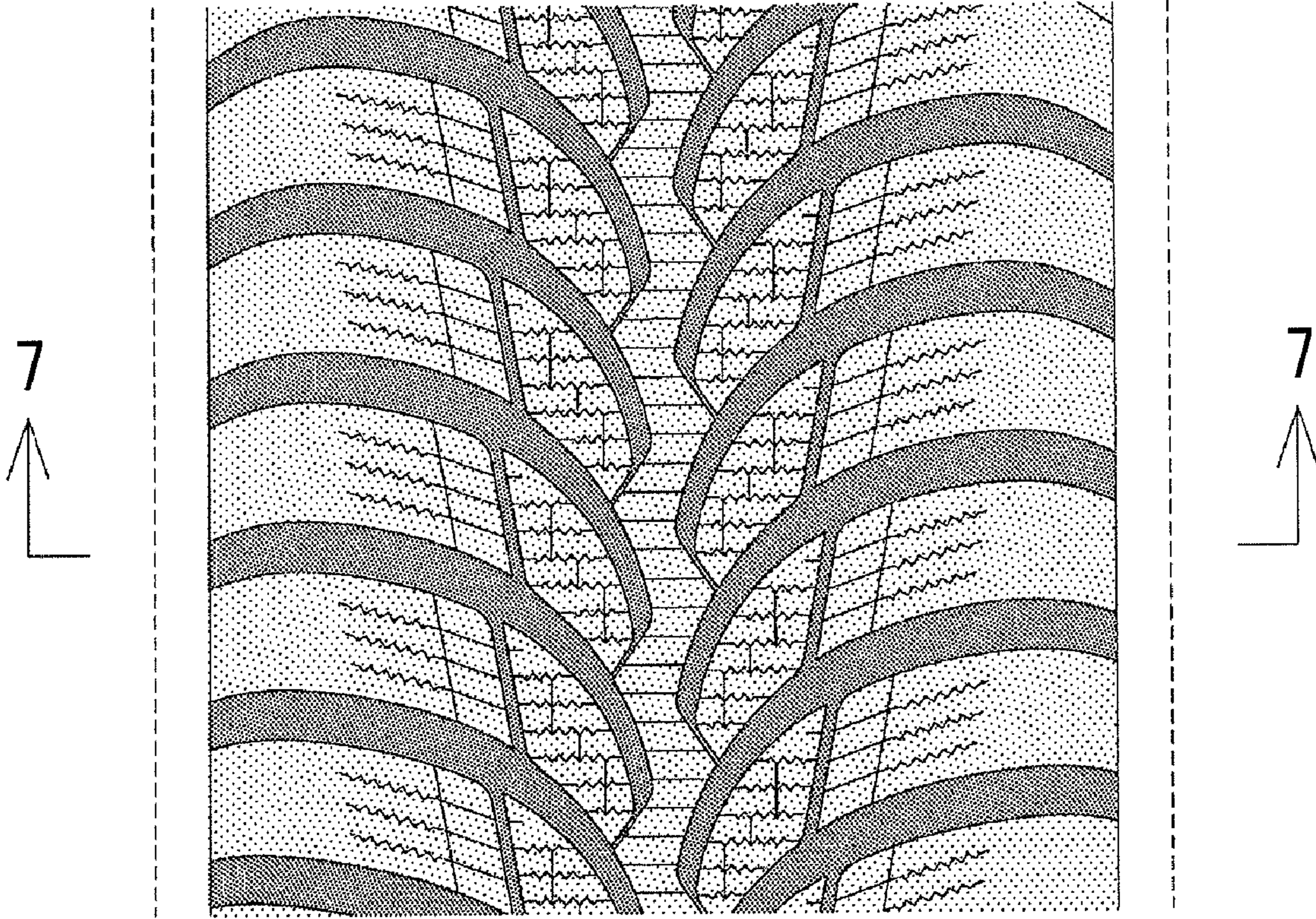

FIG. 7

