



US00D662452S

(12) **United States Design Patent**
Kato

(10) **Patent No.:** **US D662,452 S**
(45) **Date of Patent:** **** Jun. 26, 2012**

- (54) **TIRE FOR MOTORCYCLE**
- (75) Inventor: **Tomoki Kato**, Osaka (JP)
- (73) Assignee: **The Goodyear Tire & Rubber Company**, Akron, OH (US)
- (**) Term: **14 Years**
- (21) Appl. No.: **29/413,977**
- (22) Filed: **Feb. 23, 2012**
- (30) **Foreign Application Priority Data**
 - Sep. 2, 2011 (JP) 2011-019968
- (51) **LOC (9) Cl.** **12-15**
- (52) **U.S. Cl.** **D12/535**
- (58) **Field of Classification Search** D12/533-537,
 - D12/569-572, 900-901, 547-550; 152/209.1,
 - 152/209.8-209.25, 209.28, 455

See application file for complete search history.

- (56) **References Cited**

U.S. PATENT DOCUMENTS

D294,931 S	3/1988	Ikeda	D12/147
D301,441 S	6/1989	Matsumura	D12/535
D301,998 S	7/1989	Mader	D12/535
D302,670 S	8/1989	Giancola et al.	D12/535
D313,959 S	1/1991	Kobayashi et al.	D12/535
D315,703 S	3/1991	Aoki	D12/535
D317,282 S	6/1991	Kadomaru	D12/147
D337,084 S	7/1993	Suzuki	D12/151
D371,101 S	6/1996	Tomura	D12/535
D372,694 S	8/1996	Suzuki	D12/151
D381,303 S	7/1997	Jackson	D12/151
D418,093 S	12/1999	Tsai-Jen	D12/535
D449,023 S	10/2001	Toyozawa	D12/147

D452,202 S	12/2001	Toyozawa	D12/151
D454,831 S	3/2002	Yuze	D12/535
D487,051 S	2/2004	Yamane	D12/535
D490,358 S	5/2004	Taniguchi	D12/534
D490,359 S	5/2004	Isaka	D12/535
D522,446 S	6/2006	Shibamoto	D12/535
D522,447 S	6/2006	Matsunami et al.	D12/535
D522,448 S	6/2006	Toyozawa et al.	D12/535
D523,391 S	6/2006	Matsunami et al.	D12/535
D531,109 S	10/2006	Nicholls et al.	D12/535
D554,045 S	10/2007	Kasai	D12/535
D554,046 S	10/2007	Matsunami et al.	D12/535
D554,047 S	10/2007	Toyozawa	D12/535
D567,747 S	4/2008	Michell et al.	D12/534
D571,711 S	6/2008	Roscetti, Sr. et al.	D12/535
D599,729 S	9/2009	Kumamoto	D12/535
D601,942 S	10/2009	Bell et al.	D12/535
D602,849 S	10/2009	Kumamoto	D12/535
D604,225 S	11/2009	Shibamoto	D12/535

* cited by examiner

Primary Examiner — Stacia Cadmus
 (74) *Attorney, Agent, or Firm* — Richard B. O’Planick

(57) **CLAIM**
 The ornamental design for a tire for motorcycle, as shown and described.

DESCRIPTION

FIG. 1 is a perspective view of a tire for motorcycle showing our new design, it being understood that the pattern repeats uniformly throughout the circumference of the tread;
 FIG. 2 is a front elevational view thereof;
 FIG. 3 is a right side elevational view thereof; the other side being a mirror image thereof; and,
 FIG. 4 is an enlarged fragmentary front elevational view thereof.

1 Claim, 4 Drawing Sheets





FIG - 1

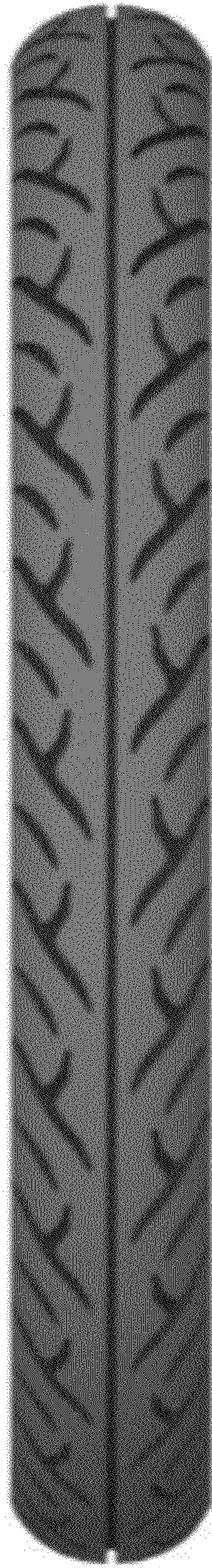

FIG - 2



FIG - 3



FIG - 4