

US00D662451S

(12) **United States Design Patent**
Schmalix et al.

(10) **Patent No.:** **US D662,451 S**
(45) **Date of Patent:** **** Jun. 26, 2012**

- (54) **TIRE**
- (75) Inventors: **Charles Kenneth Schmalix**, Canal Fulton, OH (US); **Delwyn Lovell Harvey**, Winston-Salem, NC (US); **Timothy Patrick Lovell**, Uniontown, OH (US); **Thomas Andrew Laurich**, Fairlawn, OH (US); **Joseph Thomas Janesh**, Tallmadge, OH (US)
- (73) Assignee: **The Goodyear Tire & Rubber Company**, Akron, OH (US)

D599,728 S	9/2009	Froger et al.	D12/521
D601,939 S	10/2009	Fontaine et al.	D12/519
D606,002 S	12/2009	Yamakawa et al.	D12/519
D609,161 S	2/2010	Fontaine et al.	D12/517
D613,235 S *	4/2010	Kossi et al.	D12/521
D633,858 S *	3/2011	Sato	D12/521
D634,699 S	3/2011	Fontaine et al.	D12/517
D638,348 S	5/2011	Harvey et al.	D12/521
D639,719 S	6/2011	Harvey et al.	D12/521
D639,720 S	6/2011	Harvey et al.	D12/521
D644,592 S	9/2011	Grabo et al.	D12/519
D644,593 S	9/2011	Fontaine et al.	D12/523
D647,840 S *	11/2011	Larregain	D12/521

* cited by examiner

(**) Term: **14 Years**

Primary Examiner — Stacia Cadmus

(21) Appl. No.: **29/412,920**

(74) *Attorney, Agent, or Firm* — Richard B. O'Planick

(22) Filed: **Feb. 9, 2012**

(51) **LOC (9) Cl.** **12-15**

(52) **U.S. Cl.** **D12/521**

(58) **Field of Classification Search** D12/505–532,
D12/900–901; 152/209.1–209.9, 209.11–209.19,
152/209.21–209.28, 455

See application file for complete search history.

(56) **References Cited**

U.S. PATENT DOCUMENTS

D364,370 S	11/1995	Weimer et al.	D12/147
D382,521 S	8/1997	Consolacion et al.	D12/147
D400,832 S	11/1998	Dixon et al.	D12/147
D407,678 S	4/1999	Dixon et al.	D12/147
D415,982 S	11/1999	Consolacion et al.	D12/147
D418,785 S	1/2000	Lovell et al.	D12/147
D432,956 S *	10/2000	Ricquet	D12/521
D451,453 S	12/2001	Maxwell et al.	D12/147
D453,919 S	2/2002	Mast et al.	D12/528
D469,396 S	1/2003	Hutson et al.	D12/520
D470,443 S	2/2003	Slingluff et al.	D12/147
D512,012 S *	11/2005	Delu et al.	D12/517
D525,186 S *	7/2006	Martin	D12/521
D545,756 S *	7/2007	Feider et al.	D12/521
D559,767 S	1/2008	Graas et al.	D12/521
D560,595 S	1/2008	Bindner et al.	D12/521
D586,724 S	2/2009	Seibert et al.	D12/519
D597,474 S	8/2009	Yamakawa et al.	D12/519

(57) **CLAIM**

The ornamental design for a tire, as shown and described.

DESCRIPTION

FIG. 1 is a perspective view of a tire showing our new design, it being understood that the pattern repeats uniformly throughout the circumference of the tread;

FIG. 2 is a front elevational view thereof;

FIG. 3 is a right side elevational view thereof;

FIG. 4 is a left side elevational view thereof;

FIG. 5 is an enlarged fragmentary front elevational view thereof;

FIG. 6 is a perspective view of a second embodiment of a tire showing our new design, it being understood that the pattern repeats uniformly throughout the circumference of the tread; and,

FIG. 7 is a front elevational view of a second embodiment, it being understood that an enlarged fragmentary view thereof would be substantially identical to that shown in FIG. 5, with the exception of the inclusion of the sidewall in solid lines.

In the drawings, the broken lines showing of the sidewall, inner bead and the peripheral boundary between the tire tread and the sidewall in FIGS. 1 through 5 depict environmental subject matter and form no part of the claimed design.

1 Claim, 7 Drawing Sheets

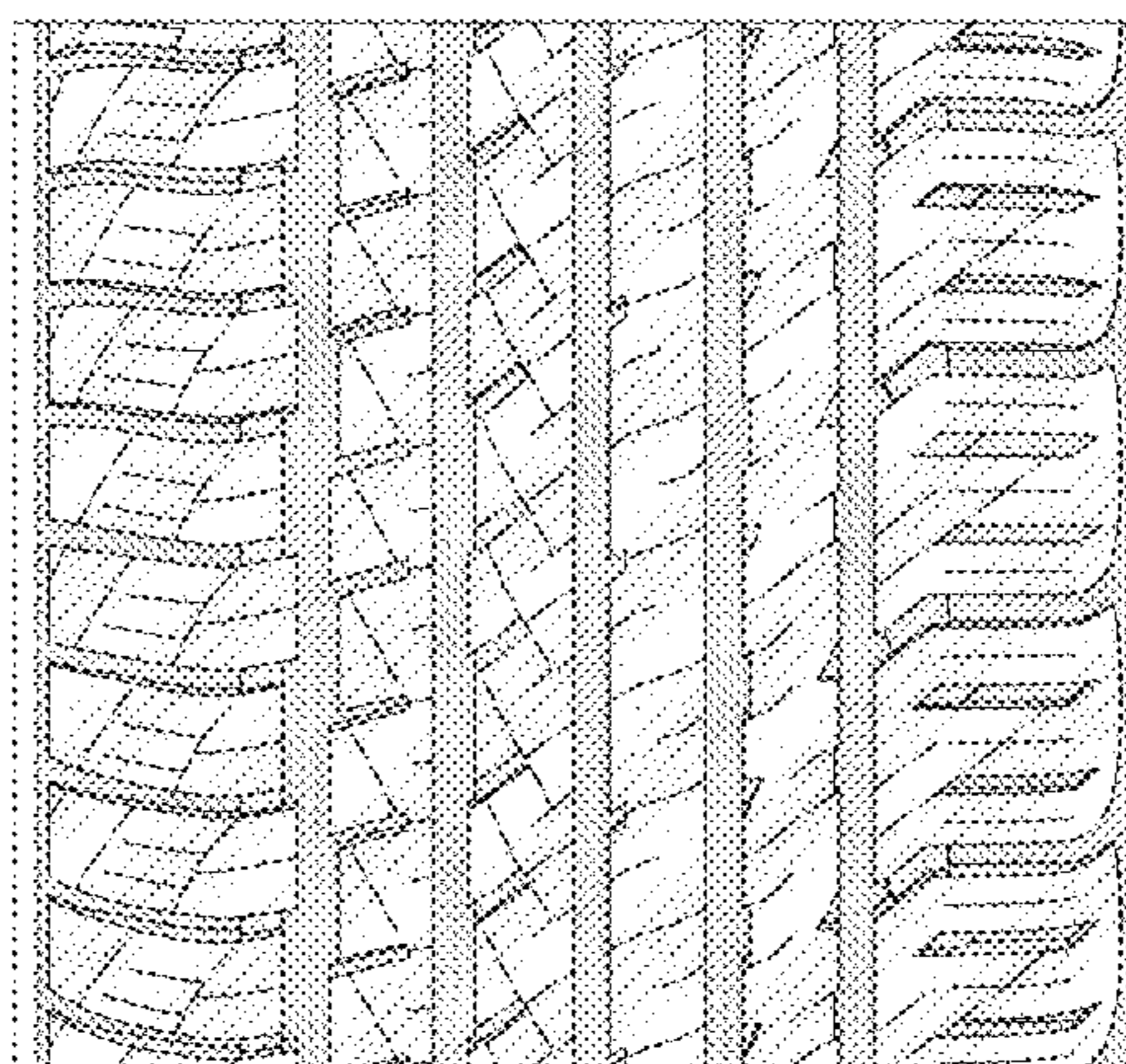
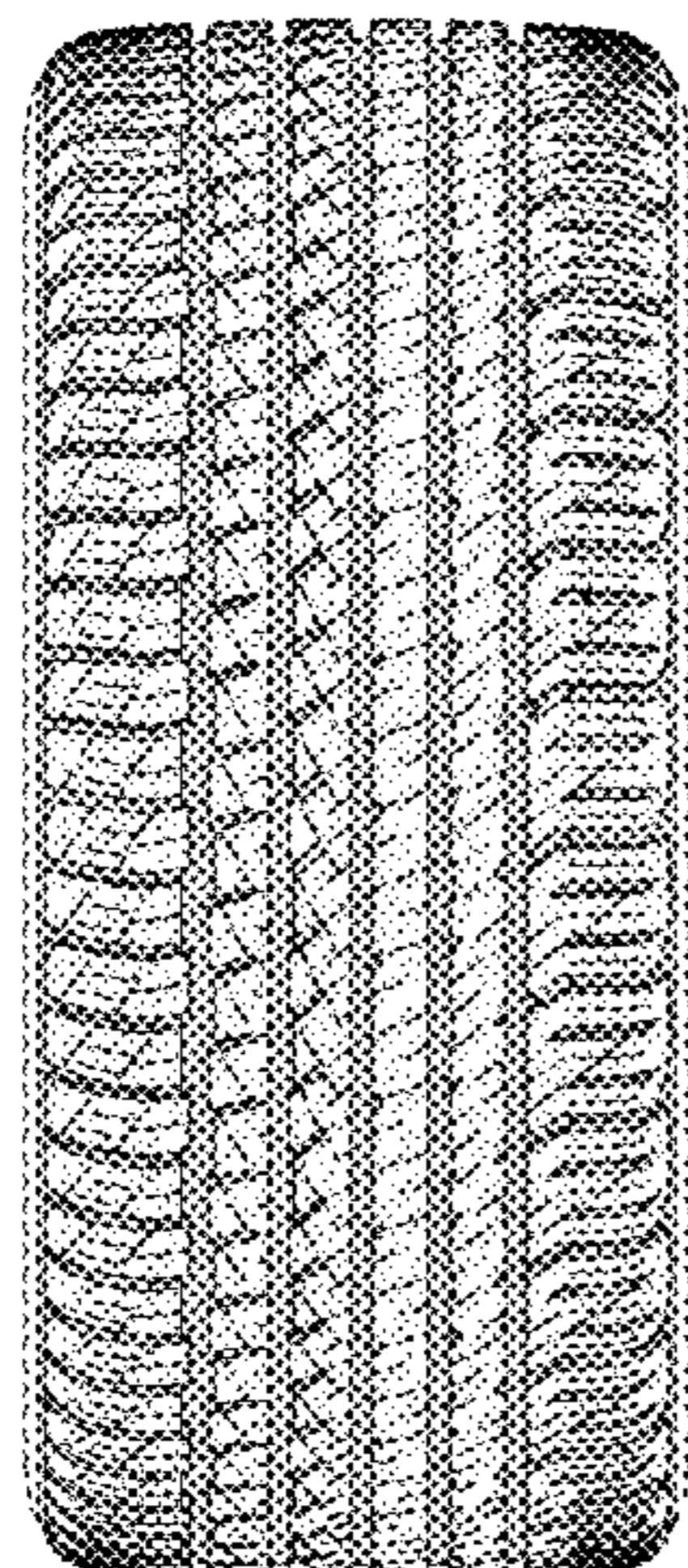

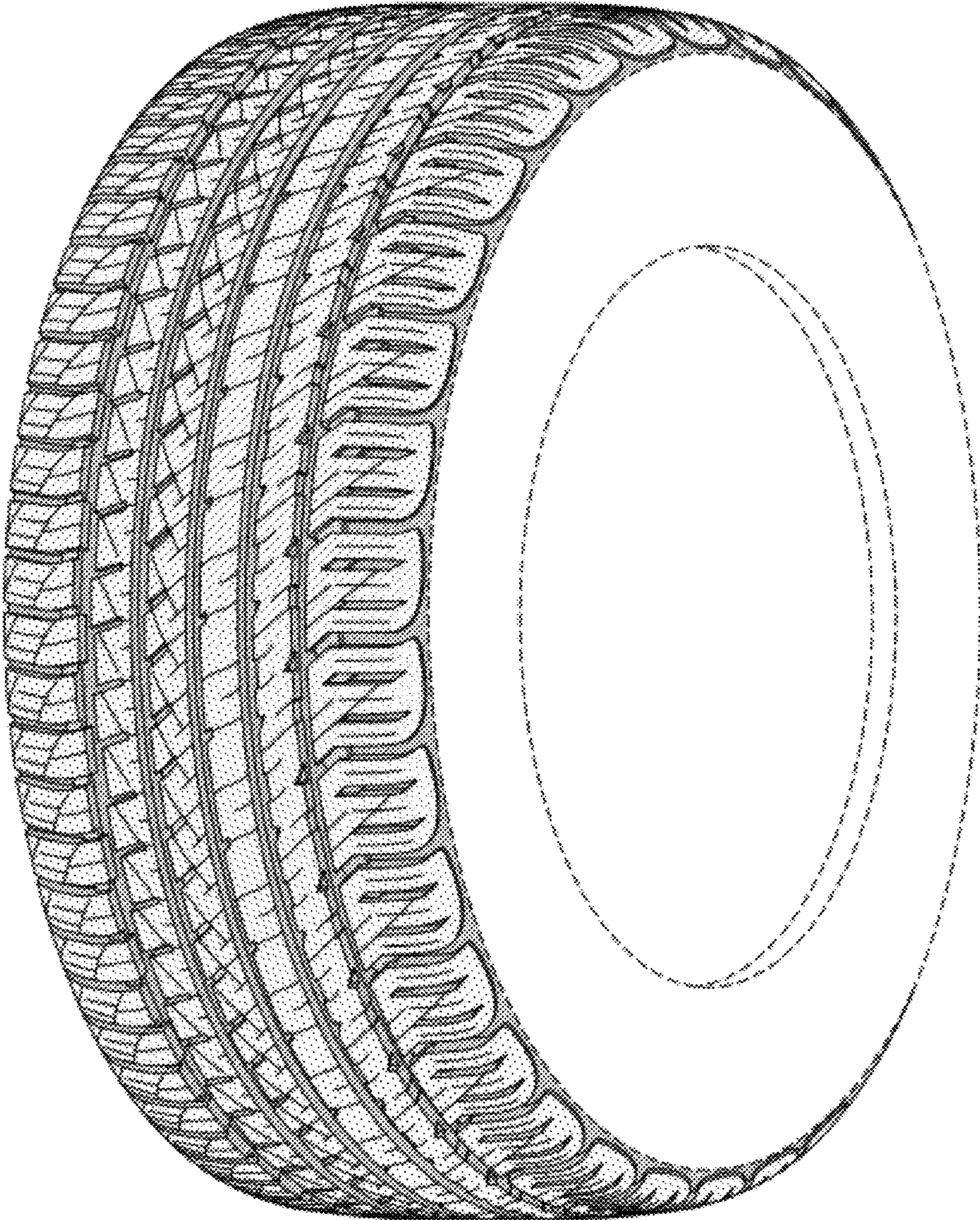

FIG-1

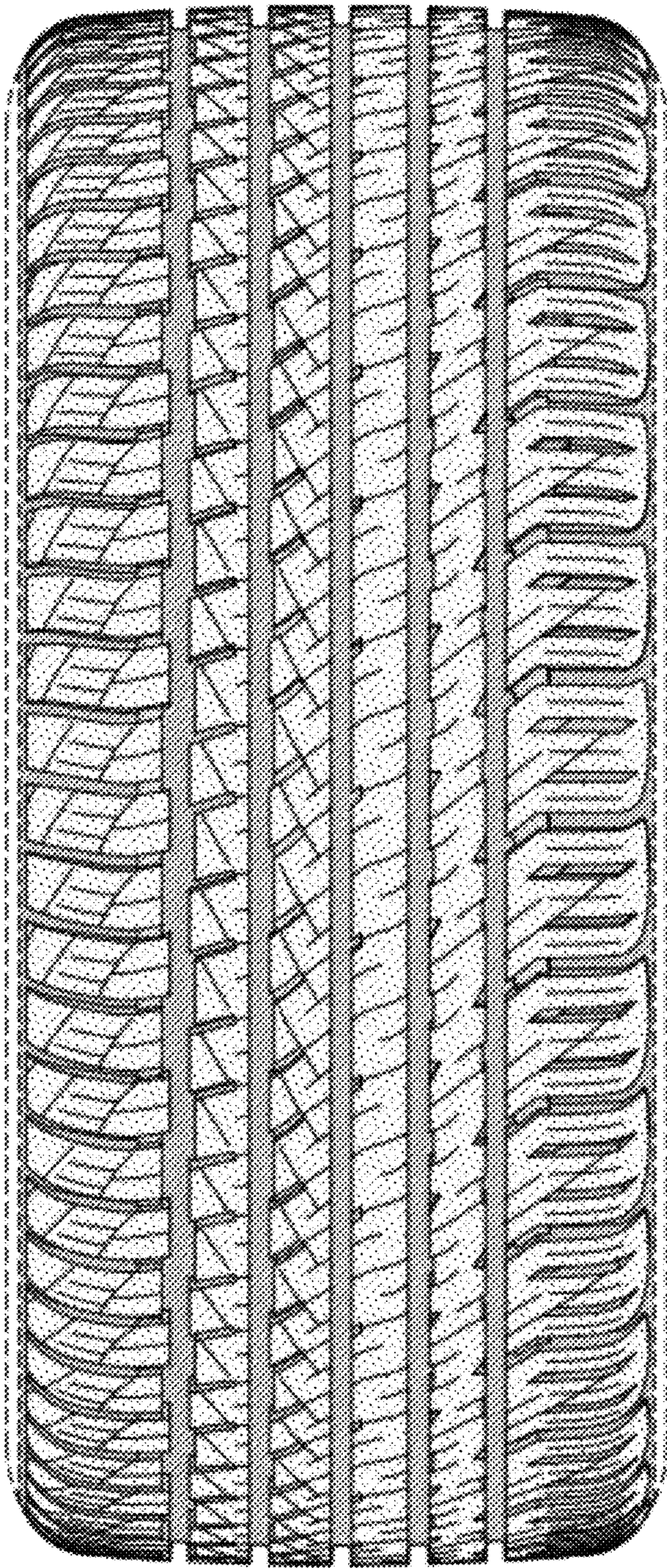

FIG-2

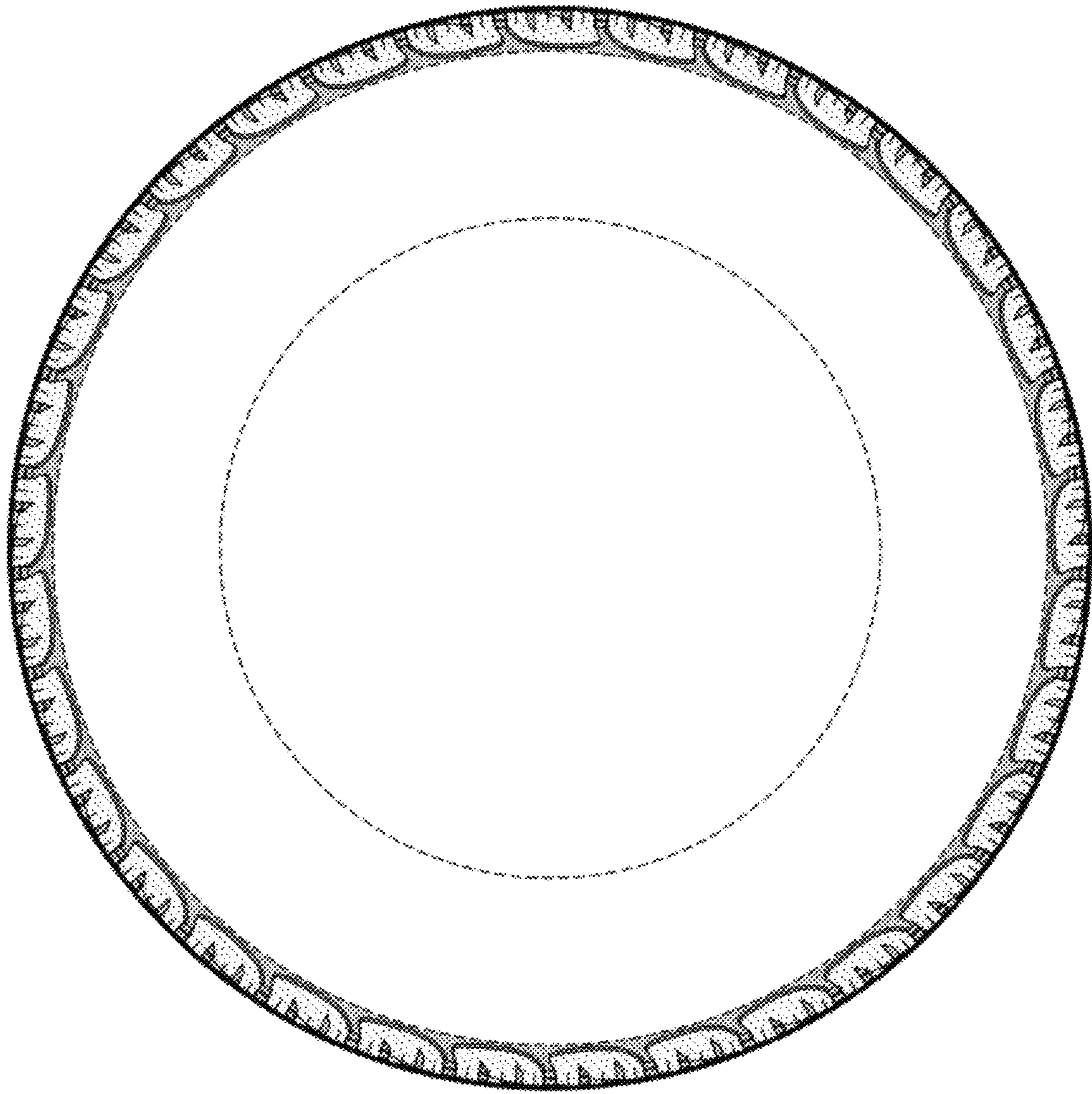

FIG-3

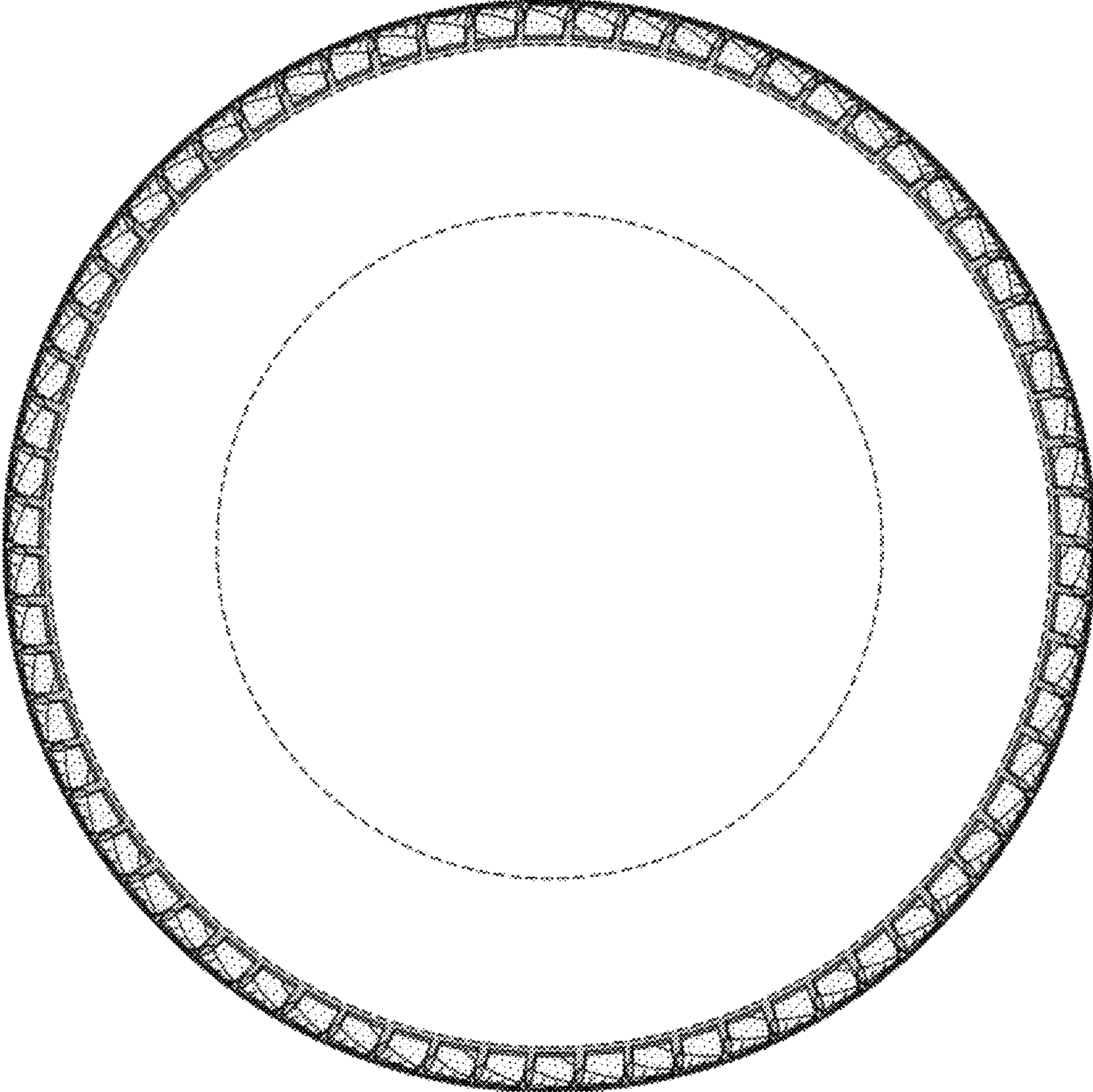

FIG-4

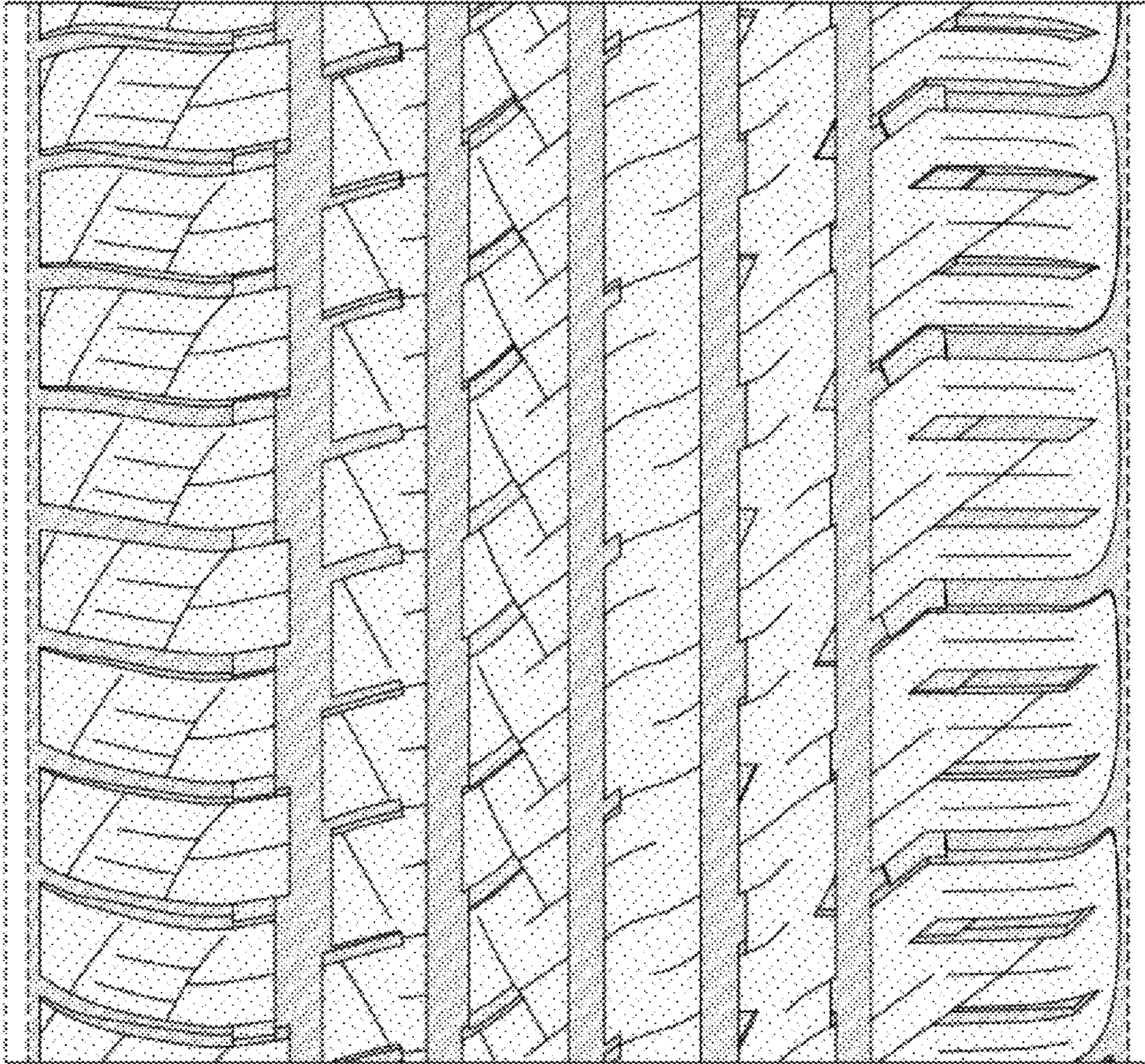

FIG-5



FIG-6

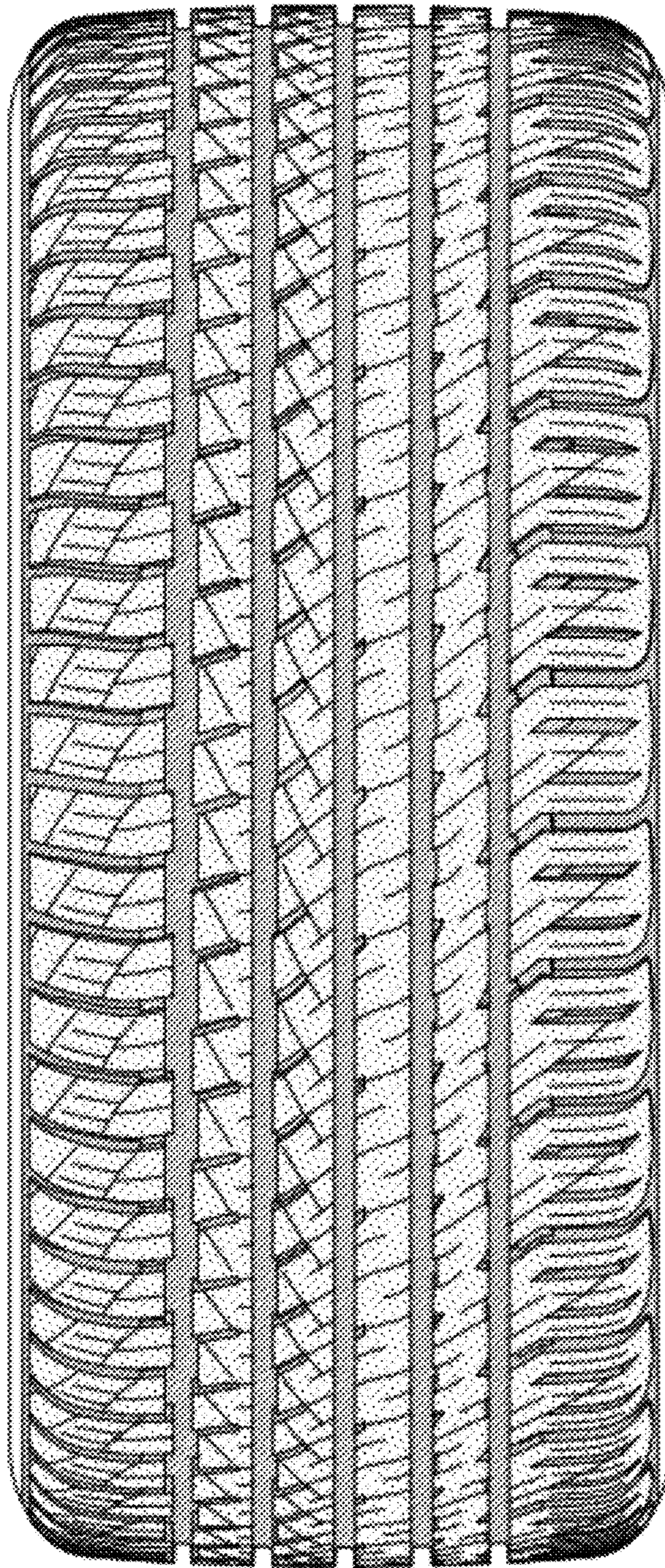

FIG-7