

US00D662412S

(12) **United States Design Patent**  
**Delaney et al.**

(10) **Patent No.:** **US D662,412 S**  
(45) **Date of Patent:** **\*\* Jun. 26, 2012**

- (54) **CARTON BLANK**
- (75) Inventors: **Lindsay Delaney**, Chicago, IL (US);  
**Marcus H. Parsons**, Crystal Lake, IL (US);  
**Kelly R. Fitzwater**, Lakewood, CO (US)
- (73) Assignees: **The Quaker Oats Company**, Chicago, IL (US);  
**Graphic Packaging International, Inc.**, Marietta, GA (US)
- (\*\*) Term: **14 Years**

5,115,966 A	5/1992	McKibben et al.	
5,121,878 A *	6/1992	Wallin .....	229/195
D328,710 S	8/1992	Deflander	
5,193,712 A	3/1993	Kuppersbusch	
5,350,110 A	9/1994	Will	
5,402,933 A	4/1995	Behrmann	
D364,344 S	11/1995	Shaw	
5,551,629 A	9/1996	Fujimoto	
5,632,404 A *	5/1997	Walsh .....	229/5.81
D395,204 S	6/1998	Wood	
5,769,310 A *	6/1998	Benham .....	229/240
5,819,924 A *	10/1998	Sigrist et al. ....	206/264
5,829,637 A	11/1998	Takemura et al.	
5,857,614 A	1/1999	Walsh	
5,911,359 A	6/1999	Stone et al.	

(Continued)

(21) Appl. No.: **29/388,756**

(22) Filed: **Apr. 1, 2011**

(51) **LOC (9) Cl.** ..... **09-03**

(52) **U.S. Cl.** ..... **D9/433**

(58) **Field of Classification Search** ..... D9/430-433,  
D9/414, 416, 418, 420-423; D3/272; 206/278,  
206/297, 299, 457, 770, 737, 822; 229/100,  
229/101, 101.3, 106, 108, 108.1, 116.1, 116.3,  
229/116.5, 121, 122, 201, 213, 221, 222,  
229/227, 922, 939, 942, 87.08, 101.2, 193,  
229/195, 197

See application file for complete search history.

(56) **References Cited**

**U.S. PATENT DOCUMENTS**

1,697,664 A	1/1929	Schweich	
2,010,863 A *	8/1935	Johnson .....	229/217
2,692,698 A	10/1954	Waterman	
2,848,153 A *	8/1958	Geiger, Sr. ....	229/160.1
3,229,890 A *	1/1966	Wright .....	229/137
D249,931 S	10/1978	Russert	
D252,558 S	8/1979	Beck	
4,471,884 A *	9/1984	Kuchenbecker .....	229/164.2
4,565,315 A *	1/1986	Wagner et al. ....	229/122
D311,665 S	10/1990	Carlson	
5,078,273 A *	1/1992	Kuchenbecker .....	229/207
5,083,701 A	1/1992	Passamoni	
5,106,015 A	4/1992	Vlasaty et al.	

**OTHER PUBLICATIONS**

Picture downloaded from <[http://www.globalpackagegallery.com/main.php/key/U?g2\\_itemId=61192](http://www.globalpackagegallery.com/main.php/key/U?g2_itemId=61192)> on Jul. 8, 2010.

(Continued)

*Primary Examiner* — Thomas Johannes  
(74) *Attorney, Agent, or Firm* — Banner & Witcoff, Ltd.

(57) **CLAIM**

The ornamental design for a carton blank, as shown and described.

**DESCRIPTION**

FIG. 1 is an outside plan view of a carton blank showing our new design; and,  
FIG. 2 is an inside plan view thereof.  
The even-length broken lines represent claimed crease lines on the flat surface designed to accommodate folding during carton assembly. The rectangle formed by uneven-length broken lines represents an unclaimed boundary of the claimed design. The uneven-length broken lines within the unclaimed boundary represent an unclaimed tab formed in the unclaimed region.

**1 Claim, 2 Drawing Sheets**

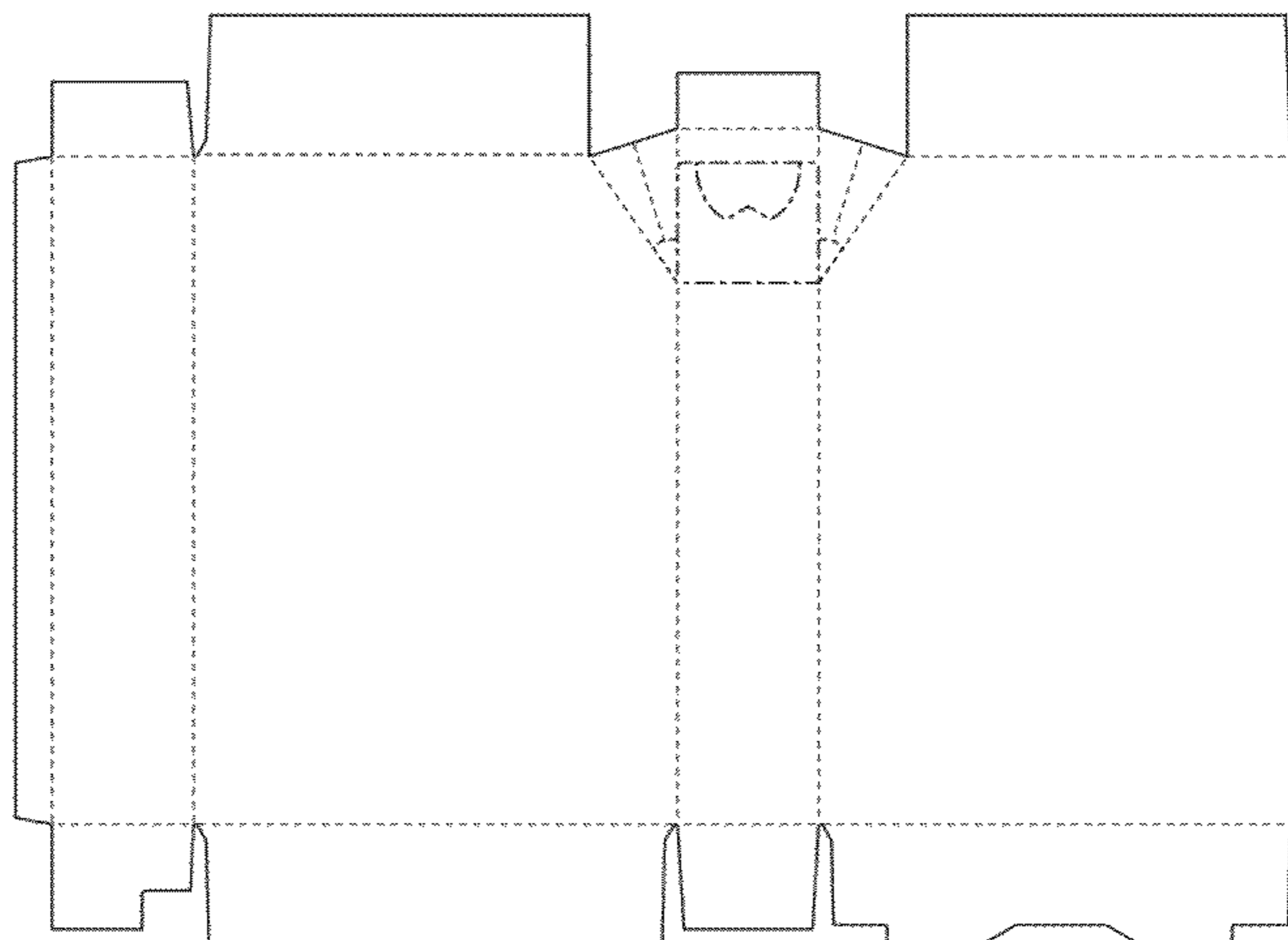

# US D662,412 S

Page 2

## U.S. PATENT DOCUMENTS

5,957,280	A	9/1999	Focke et al.	
6,065,602	A *	5/2000	Nielsen .....	206/459.1
D430,025	S	8/2000	Kelsey	
6,098,874	A	8/2000	Tokarski	
6,131,806	A	10/2000	Hess, III et al.	
D433,941	S	11/2000	Kelsey	
6,349,866	B1	2/2002	Stewart et al.	
6,386,438	B1	5/2002	Walsh et al.	
6,419,151	B1	7/2002	Urtubey	
D462,806	S	9/2002	Draghetti	
6,471,083	B1	10/2002	Helms	
6,484,903	B2	11/2002	Spivey et al.	
6,484,929	B2	11/2002	Sumpmann et al.	
D466,408	S	12/2002	Baerenwald et al.	
D466,412	S	12/2002	Baskinger et al.	
6,520,404	B1 *	2/2003	Waldburger et al. ....	229/137
D485,754	S	1/2004	Fielder et al.	
6,715,605	B1	4/2004	Manservigi et al.	
D499,341	S	12/2004	Lovison	
6,854,639	B2 *	2/2005	Walsh .....	229/164.1
D502,871	S	3/2005	Ghini et al.	
6,929,171	B1	8/2005	Thiersch	
6,957,763	B2	10/2005	Huffman et al.	
7,017,796	B2	3/2006	Ishikawa	
7,036,714	B2 *	5/2006	Walsh et al. ....	229/117.27
D523,344	S	6/2006	Toth et al.	
7,097,092	B1	8/2006	Marrale	
D530,447	S	10/2006	Velloni et al.	
7,156,228	B2	1/2007	Brizzi et al.	
D540,161	S	4/2007	Terrasi	
D540,162	S	4/2007	Chin et al.	
D545,186	S	6/2007	Liebe et al.	
D550,512	S	9/2007	Delsol	
D553,500	S	10/2007	Bourghol	
D556,035	S	11/2007	Peeters	
7,320,399	B2	1/2008	Ghini et al.	
D573,889	S	7/2008	Short et al.	
D574,246	S	8/2008	Russell et al.	
D578,302	S	10/2008	Arvidsson et al.	
D584,614	S	1/2009	Russell et al.	
D586,221	S	2/2009	Shaikh	
D601,419	S *	10/2009	Sant' Ana Caceres et al. ....	D9/433
7,604,157	B2	10/2009	Zammit et al.	

D604,502	S	11/2009	Lee et al.	
7,621,438	B2	11/2009	Spivey, Sr.	
7,703,666	B2	4/2010	Hand et al.	
D615,700	S	5/2010	Borges et al.	
7,726,473	B2	6/2010	Miyazawa et al.	
D619,425	S	7/2010	Watkins	
7,984,844	B2 *	7/2011	Jones .....	229/219
2002/0148886	A1	10/2002	Miess	
2002/0190072	A1	12/2002	Strange	
2003/0085265	A1	5/2003	Haim	
2005/0189405	A1	9/2005	Gomes et al.	
2005/0211754	A1	9/2005	Fulcher	
2005/0274086	A1	12/2005	Petrelli et al.	
2006/0032900	A1 *	2/2006	Pratt et al. ....	229/135
2006/0202003	A9 *	9/2006	Walsh et al. ....	229/117.3
2006/0255110	A1	11/2006	Kaneko	
2007/0029371	A1	2/2007	Theelen	
2007/0131689	A1	6/2007	Felber	
2007/0164029	A1	7/2007	Gelardi et al.	
2007/0164093	A1	7/2007	Spivey, Sr. et al.	
2007/0187471	A1	8/2007	Ford	
2007/0278238	A1	12/2007	Nilsson	
2007/0295791	A1	12/2007	Gomes et al.	
2007/0295792	A1	12/2007	Zammit et al.	
2007/0295795	A1	12/2007	Clougherty	
2008/0000952	A1 *	1/2008	Fogle et al. ....	229/117.13
2008/0006680	A1	1/2008	Hernandez et al.	
2008/0099546	A1	5/2008	Cronin et al.	
2008/0135605	A1	6/2008	Manaige	
2009/0045200	A1	2/2009	Nilsson	
2009/0050520	A1	2/2009	Cambay	
2010/0102109	A1	4/2010	Flecker et al.	
2010/0193575	A1	8/2010	Fontaine et al.	

## OTHER PUBLICATIONS

Pictures downloaded from <[http://www.target.com/dp/B0015R2BNG/ref=sc\\_qi\\_img\\_viewdetails?ie=UTF8&title=view%20full%20details](http://www.target.com/dp/B0015R2BNG/ref=sc_qi_img_viewdetails?ie=UTF8&title=view%20full%20details)> on Jul. 8, 2010.  
 "TheDieline.com" web page downloaded on Jul. 8, 2010.  
 "mediabistro.com" web page downloaded on Jul. 8, 2010.  
 "The Breakfast Bowl" web page downloaded on Jul. 8, 2010.

\* cited by examiner

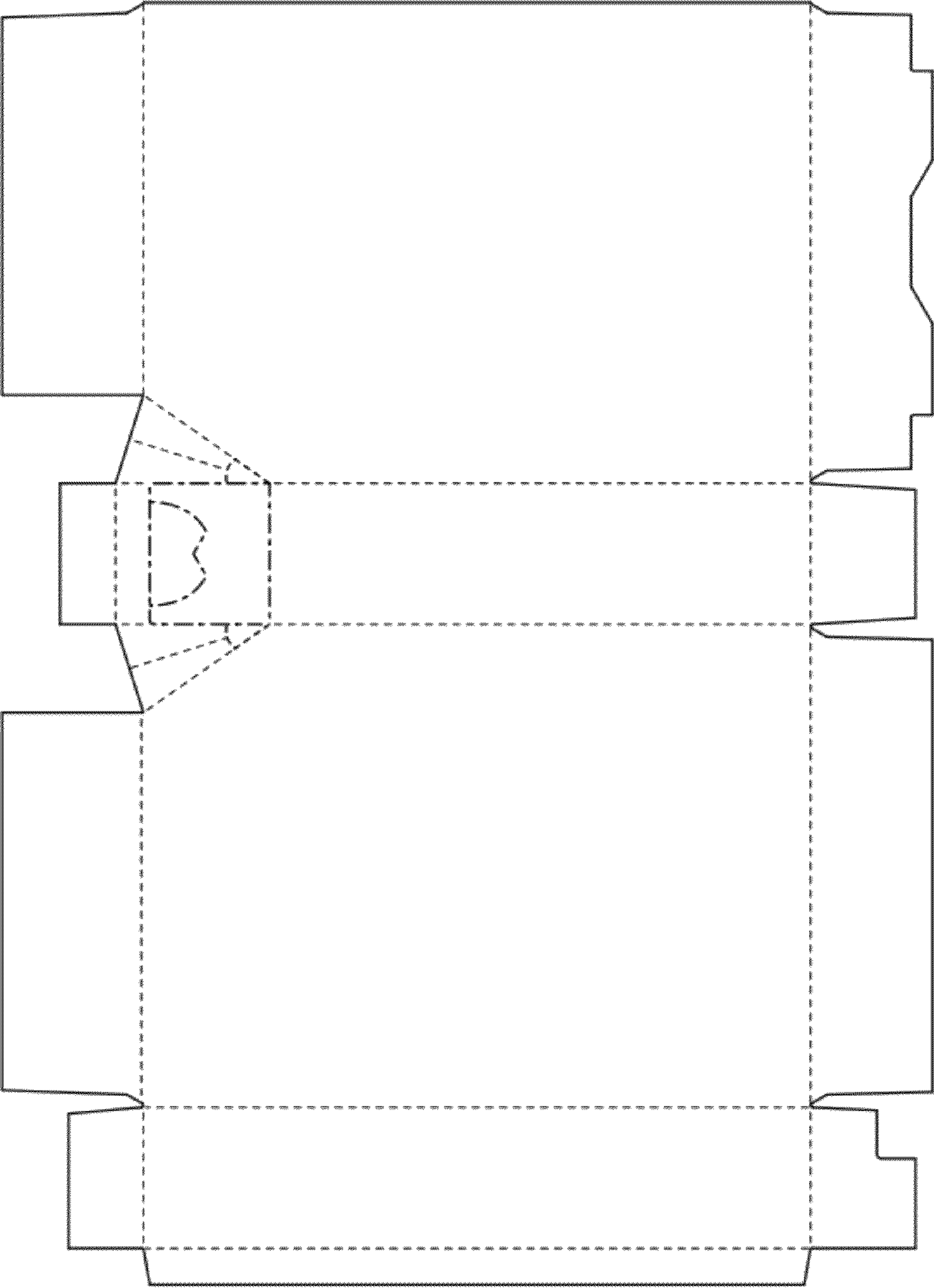

FIG. 1



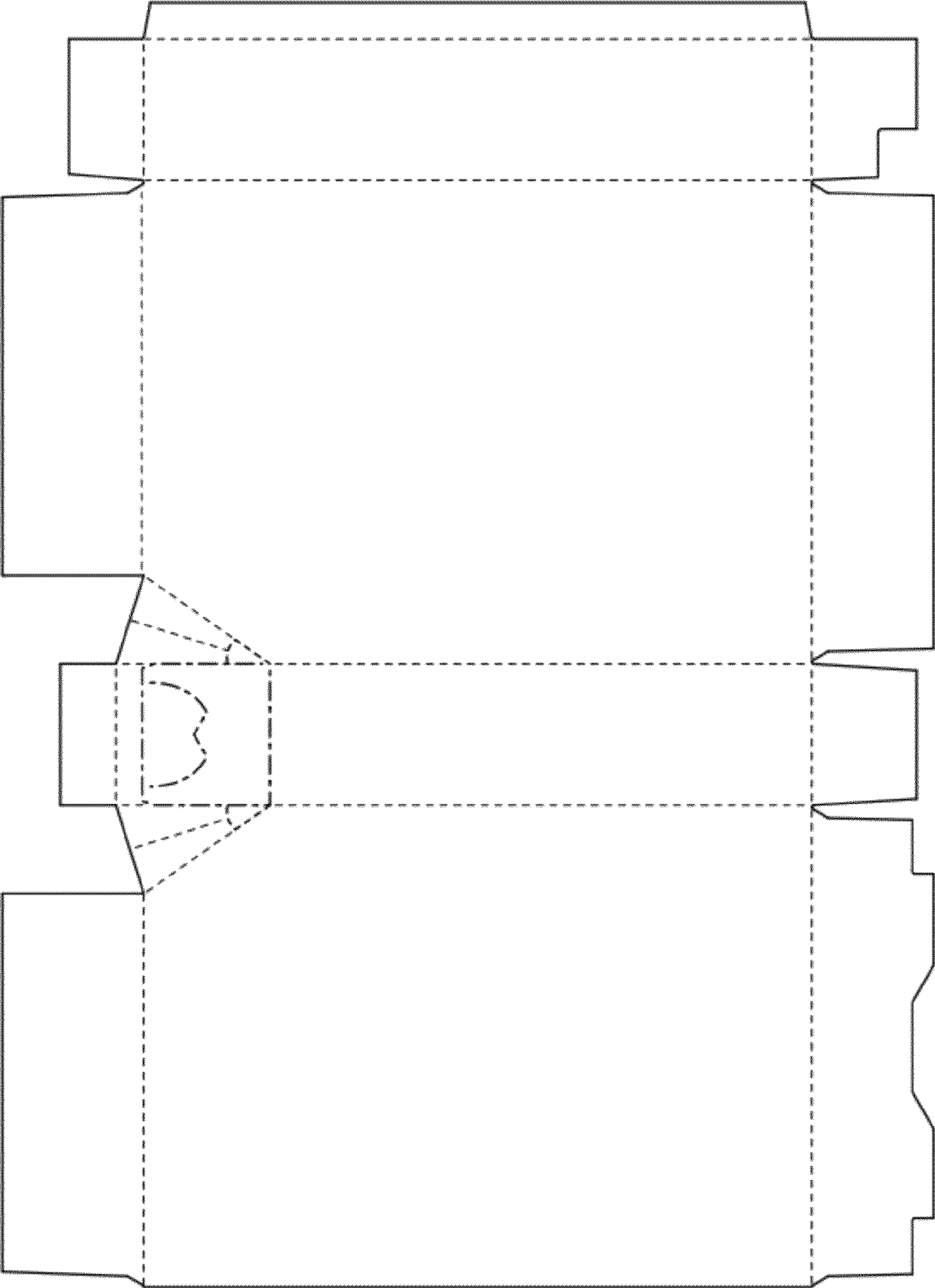

FIG. 2