

US00D662327S

(12) **United States Design Patent**
Espinosa et al.

(10) **Patent No.:** **US D662,327 S**
(45) **Date of Patent:** **** Jun. 26, 2012**

(54) **PAPER TOWEL**

(75) Inventors: **Stacey Ann Espinosa**, Cincinnati, OH (US); **Cathy Marie Sanders**, Cleves, OH (US); **Grant Edward Tompkins, IV**, Cincinnati, OH (US); **Nakomi Lee Feldmann**, Cincinnati, OH (US)

(73) Assignee: **The Procter & Gamble Company**, Cincinnati, OH (US)

(**) Term: **14 Years**

(21) Appl. No.: **29/396,073**

(22) Filed: **Jun. 24, 2011**

(51) **LOC (9) Cl.** **05-06**

(52) **U.S. Cl.** **D5/56**

(58) **Field of Classification Search** D5/1-4,
D5/19, 47, 53, 55-58, 61, 59, 99; D6/582,
D6/583, 592, 596, 616, 622; D19/5; D24/124-126;
52/660; 112/401, 416, 439; 139/383 R;
428/32, 37, 39, 66.5, 79, 85, 153, 187, 190

See application file for complete search history.

(56) **References Cited**

U.S. PATENT DOCUMENTS

D9,438 S *	8/1876	Bowman	D5/7
1,661,642 A *	3/1928	Voight	52/660
D96,103 S *	7/1935	Forstmann	D5/47
2,166,352 A *	7/1939	Hamilton	428/43
D119,859 S *	4/1940	Huber	D5/19
D125,799 S *	3/1941	Kivelson	D5/57
2,900,495 A *	8/1959	Zwick	362/354
D194,952 S *	4/1963	Patterson et al.	D5/1
3,672,950 A *	6/1972	Murphy et al.	428/154
D247,368 S *	2/1978	Whitehead	D24/125

D349,159 S *	7/1994	Huffman	D24/124
D399,062 S *	10/1998	Sporing	D5/57
D419,780 S *	2/2000	Funk et al.	D5/53
D430,407 S *	9/2000	Ingalls	D5/57
6,129,972 A *	10/2000	McNeil et al.	428/154
D443,928 S *	6/2001	Richardson et al.	D24/125
D455,014 S *	4/2002	Cheyne	D5/53
D464,202 S *	10/2002	Young	D5/58
D468,951 S *	1/2003	Harris	D6/596
D508,613 S *	8/2005	Knobloch et al.	D5/57
D524,552 S *	7/2006	Delaney et al.	D5/53
7,462,258 B2 *	12/2008	Tirimacco et al.	162/112
D630,025 S *	1/2011	Spitzer et al.	D5/58

OTHER PUBLICATIONS

U.S. Appl. No. 29/396,075, filed Jun. 24, 2011, Espinosa, et al.

* cited by examiner

Primary Examiner — Karen S Acker

(74) *Attorney, Agent, or Firm* — Roddy M. Bullock

(57) **CLAIM**

The ornamental design for a paper towel, as shown and described.

DESCRIPTION

FIG. 1 is a top plan view of the paper towel of FIG. 1 representing our new ornamental design in an environment of use. The broken lines on the left and right of the design represent the boundaries of the claim and environmental subject matter. The broken lines form no part of the claim; and, FIG. 2 is a top plan view of a paper towel showing our new ornamental design. The broken lines on the left and right of the design represent the boundaries of the claim and form no part thereof.

1 Claim, 2 Drawing Sheets

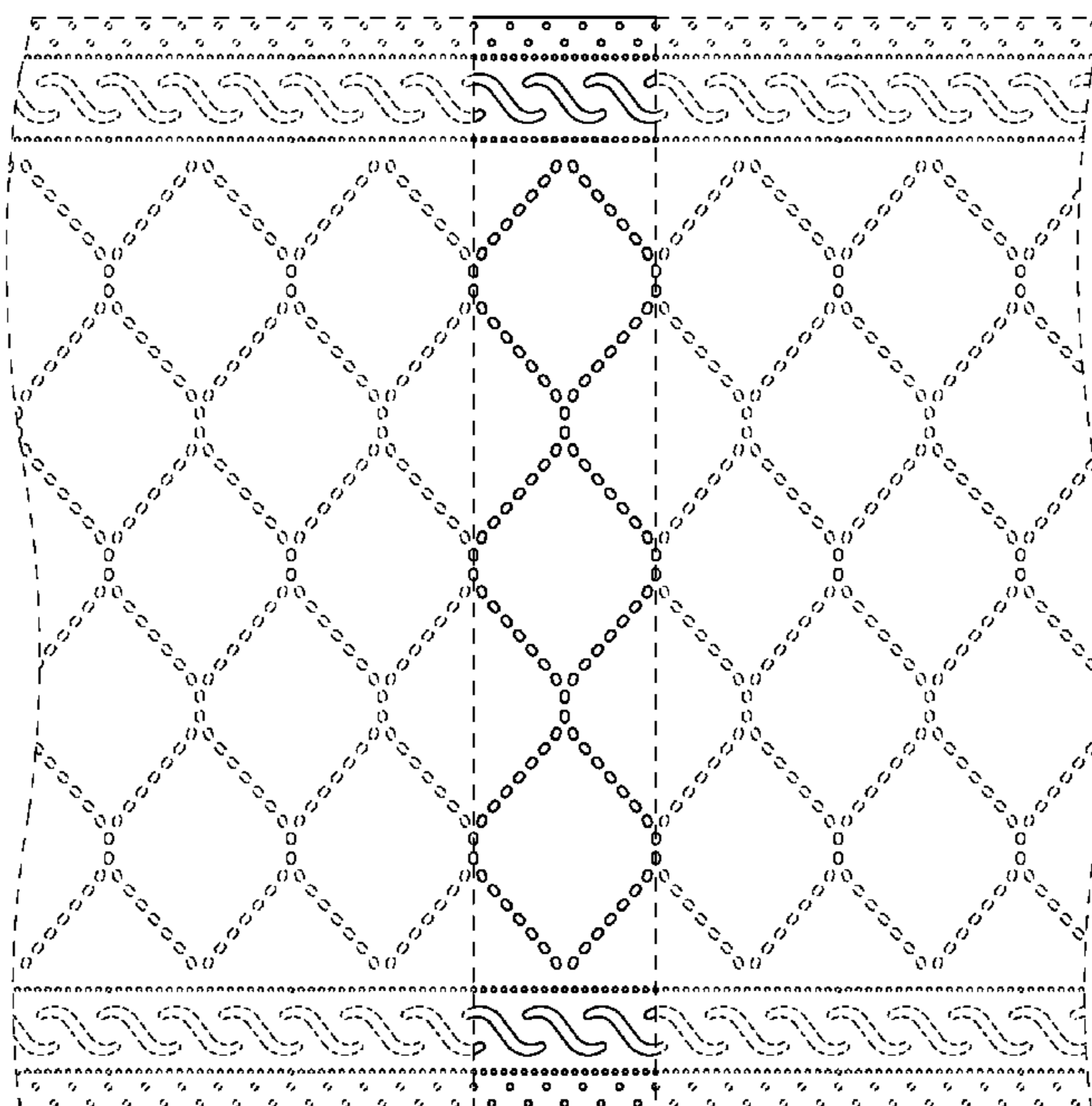

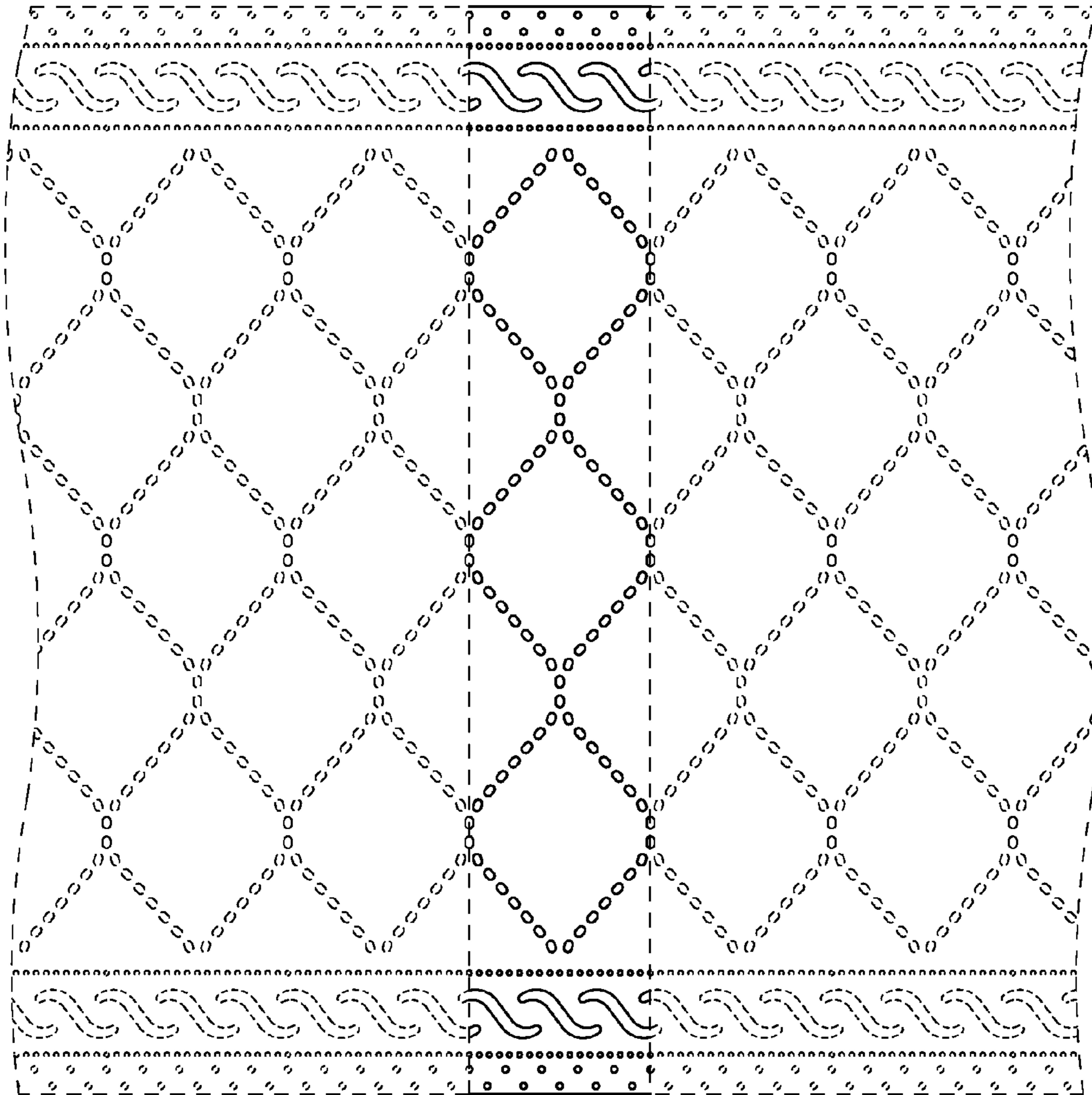

Fig. 1

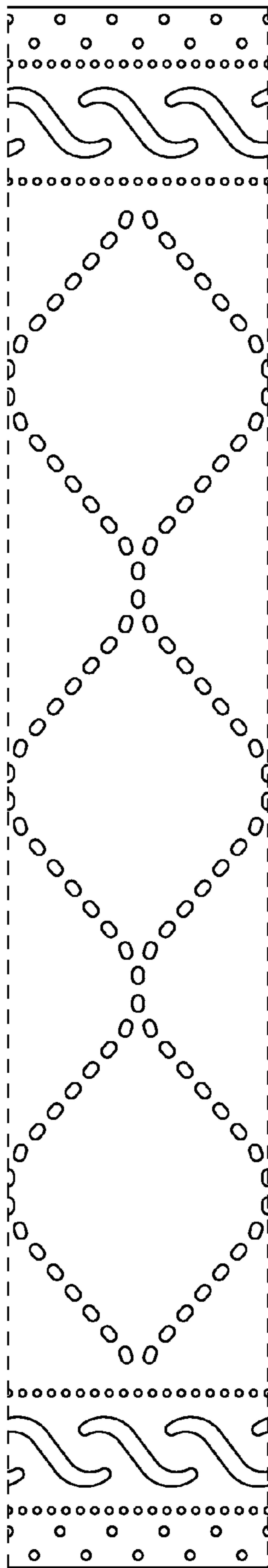

Fig. 2