

US00D662305S

(12) **United States Design Patent**
Spring

(10) **Patent No.:** **US D662,305 S**
(45) **Date of Patent:** **** Jun. 26, 2012**

(54) **FOOTWEAR**

(75) Inventor: **Angie Spring**, Portland, OR (US)

(73) Assignee: **Sorel Corporation**, Portland, OR (US)

(**) Term: **14 Years**

(21) Appl. No.: **29/404,690**

(22) Filed: **Oct. 24, 2011**

(51) **LOC (9) Cl.** **02-04**

(52) **U.S. Cl.** **D2/970; D2/910**

(58) **Field of Classification Search** D2/896,
D2/900, 909-911, 946, 969, 970; 36/83,
36/84, 87, 1.5, 2 R, 109, 3 A, 7.1 R, 45, 52,
36/112, 100

See application file for complete search history.

(56) **References Cited**

U.S. PATENT DOCUMENTS

2,498,437	A *	2/1950	L'Hollier	36/4
D216,941	S *	3/1970	Schwartz	D2/910
D227,197	S *	6/1973	Fukuoka	D2/910
D233,636	S *	11/1974	Schneider	D2/910
D380,592	S *	7/1997	Whittington	D2/910
D400,342	S *	11/1998	Davidowitz et al.	D2/909
D449,152	S *	10/2001	Besko	D2/911

* cited by examiner

Primary Examiner — Robert M Spear

Assistant Examiner — Rashida C McCoy

(74) *Attorney, Agent, or Firm* — Schwabe, Williamson & Wyatt, P.C.

(57) **CLAIM**

I claim the ornamental design for footwear, as shown and described.

DESCRIPTION

FIG. 1 is a perspective view of footwear, showing my new design;

FIG. 2 is a right side view thereof;

FIG. 3 is a left side view thereof;

FIG. 4 is a top view thereof;

FIG. 5 is a bottom view thereof;

FIG. 6 is a front view thereof;

FIG. 7 is a back view thereof;

FIG. 8 is a perspective view of footwear, shown in an alternate environment of use;

FIG. 9 is a perspective view of footwear, shown in an alternate environment of use;

FIG. 10 is a perspective view of footwear, shown in an alternate environment of use; and,

FIG. 11 is a perspective view of footwear, shown in an alternate environment of use.

The dash-dot-dash lines are included for illustrating environmental structure and form no part of the claimed design.

1 Claim, 9 Drawing Sheets

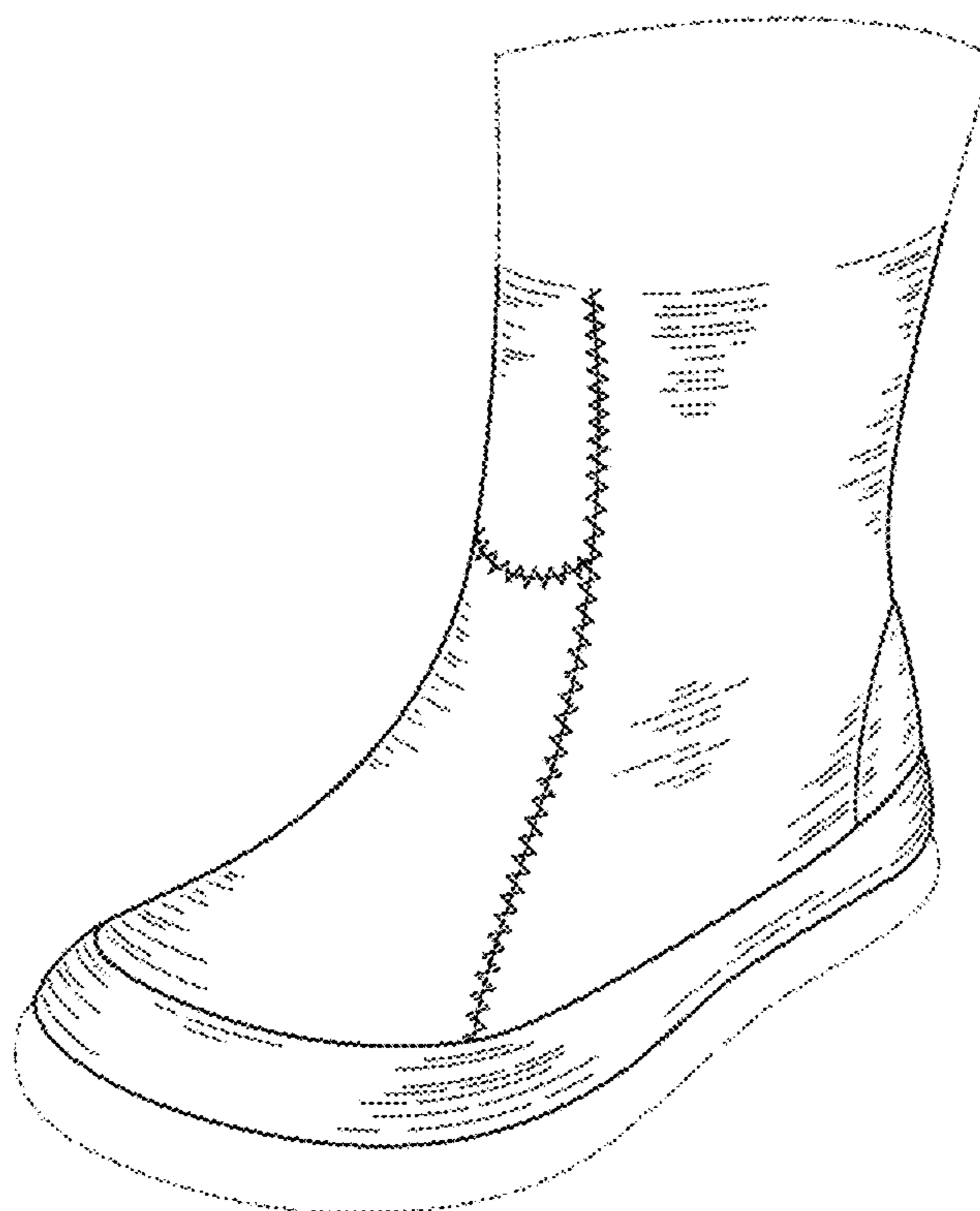

FIG. 1

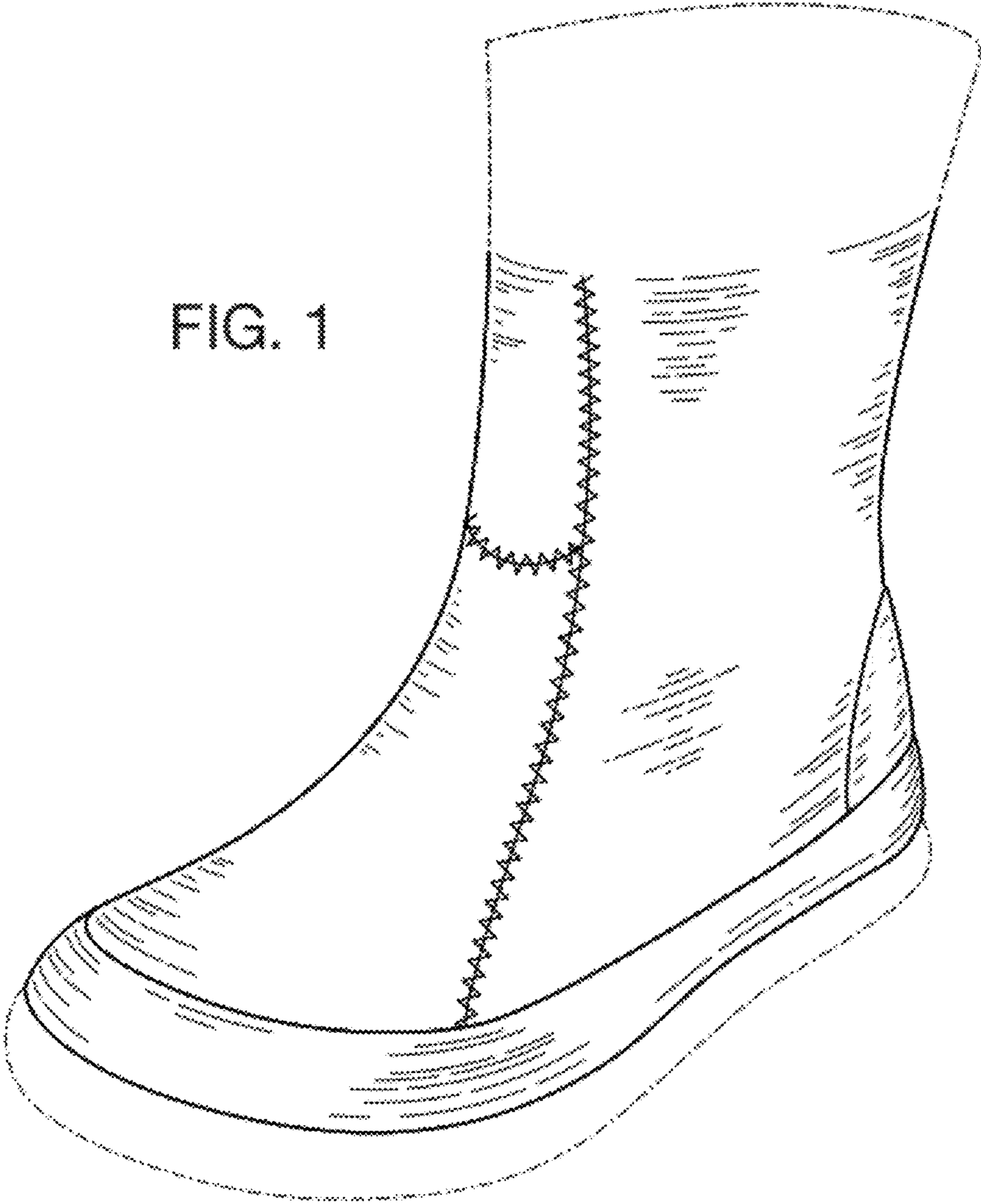
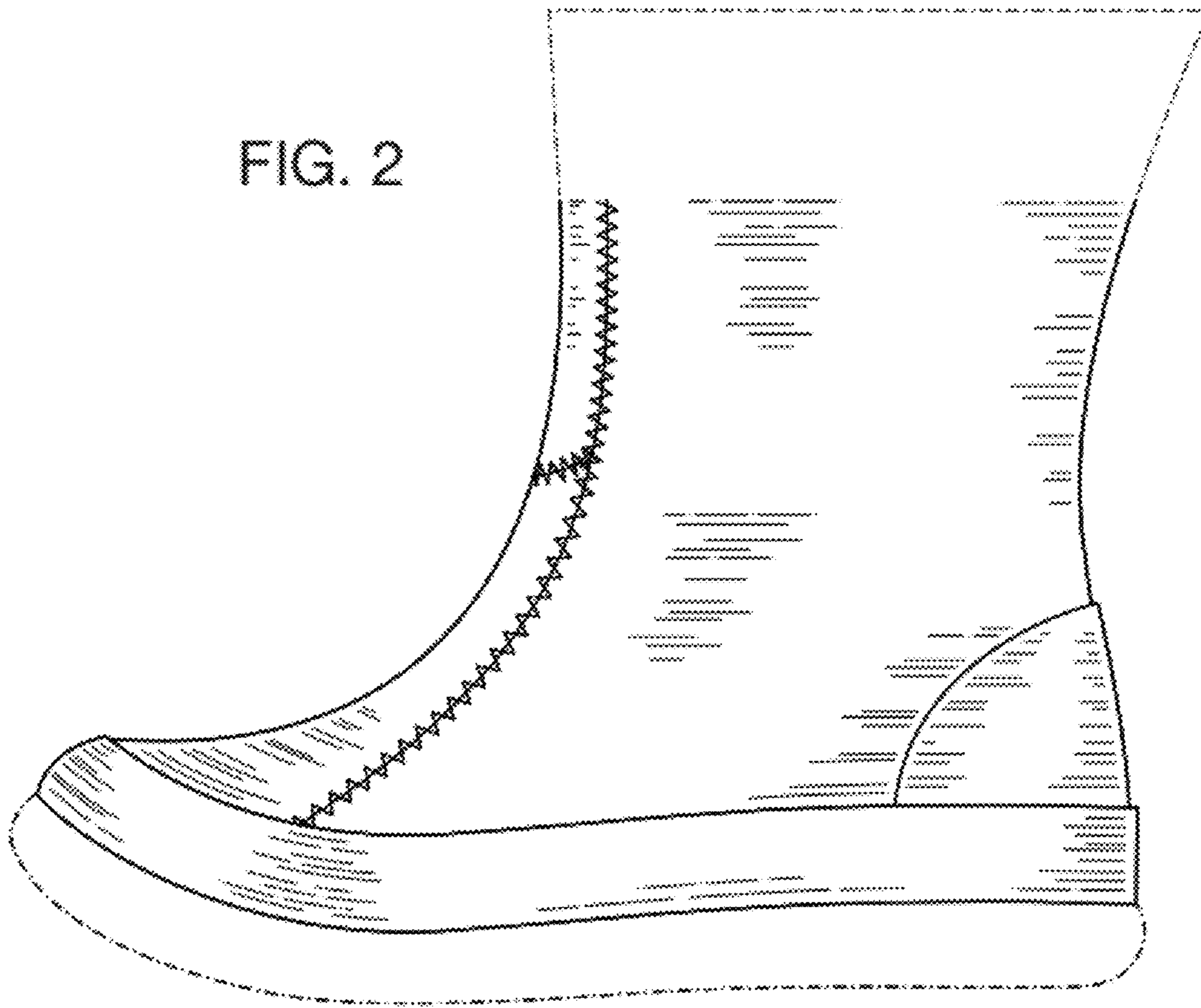

FIG. 2



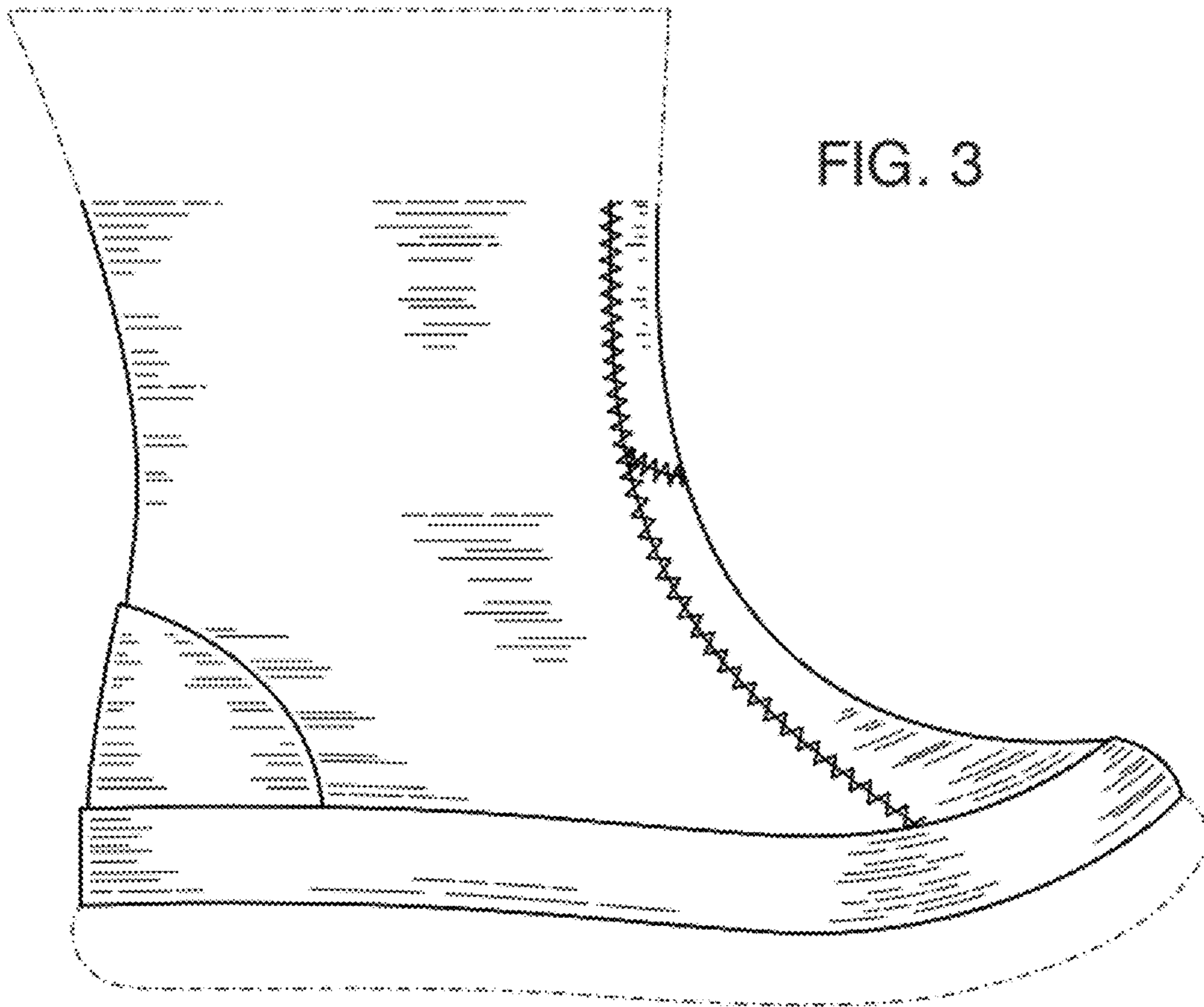

FIG. 3

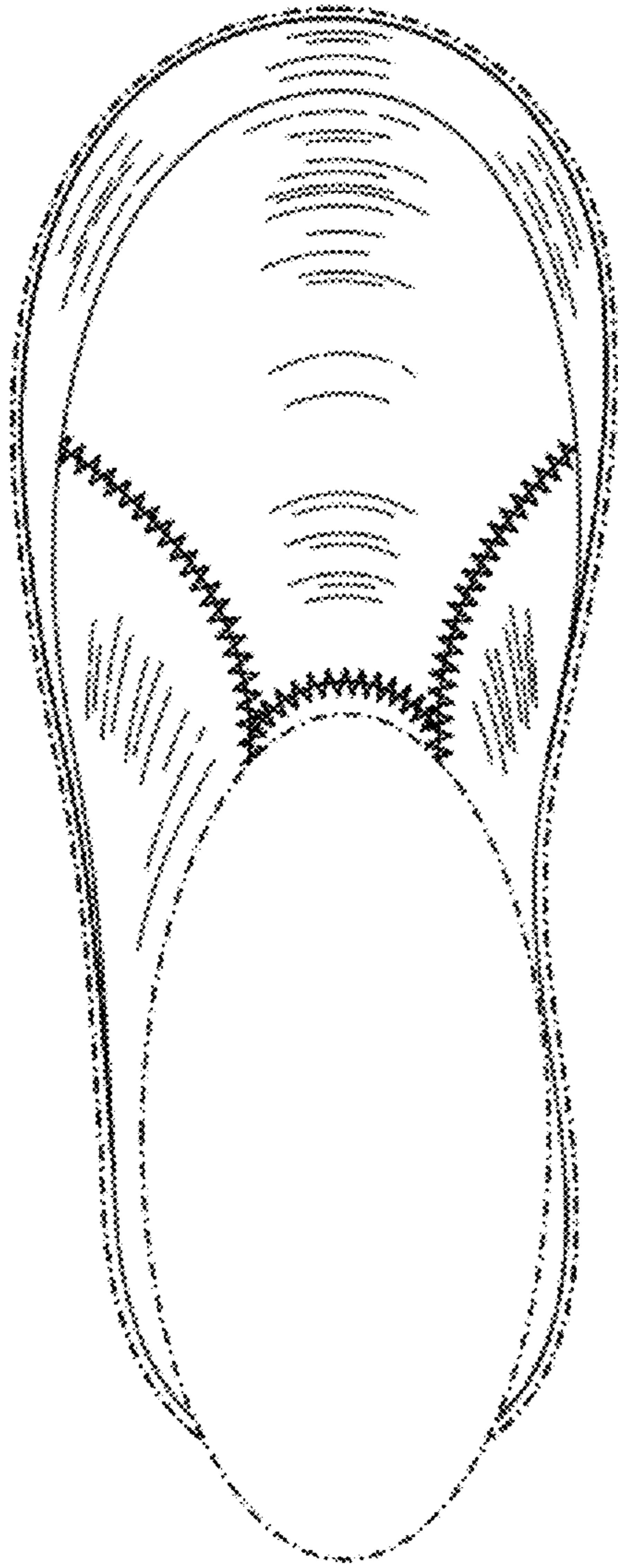
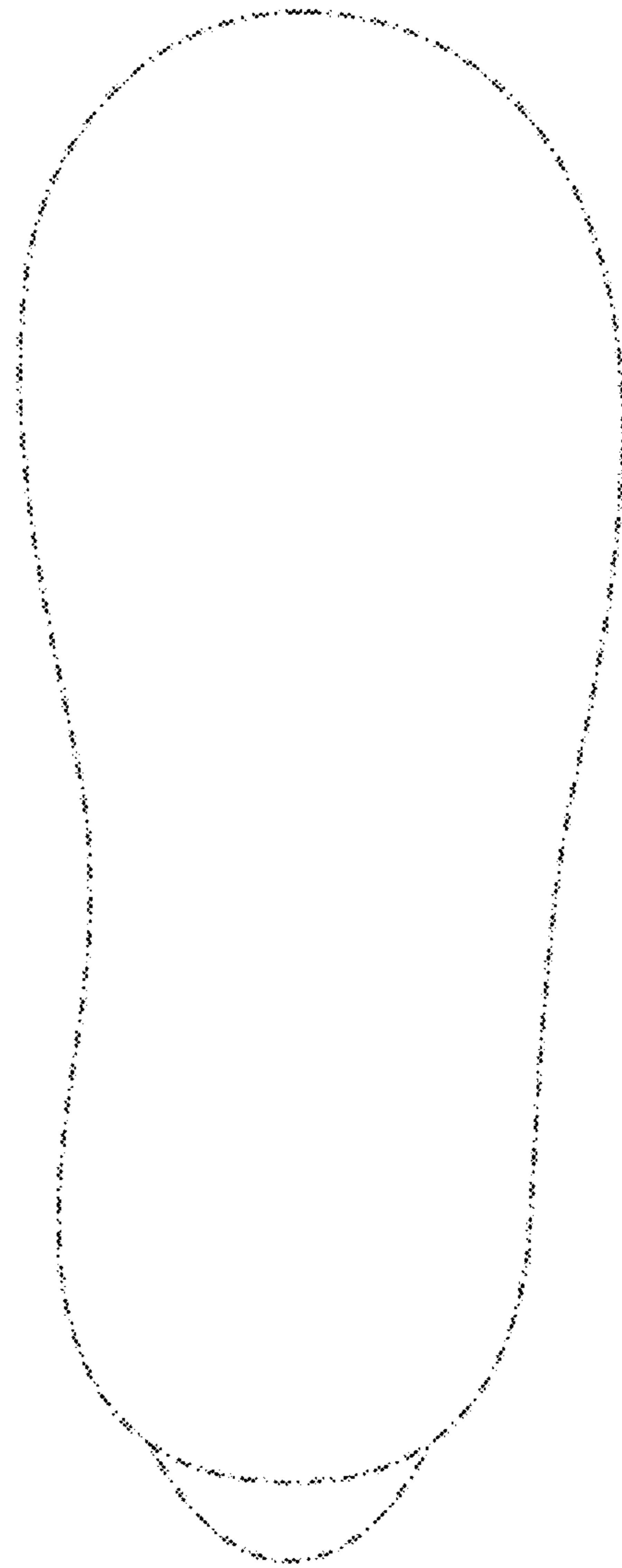

FIG. 4

FIG. 5



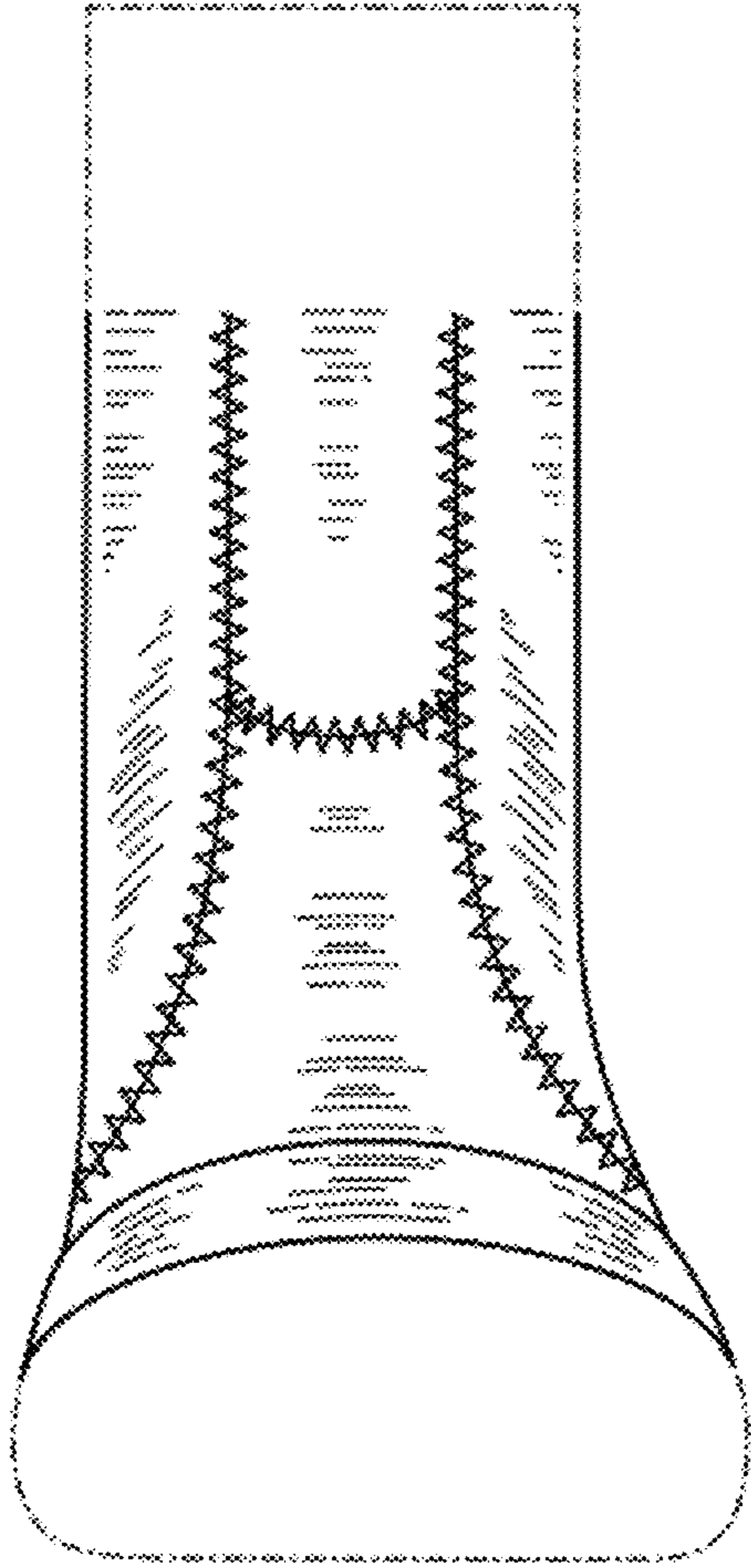

FIG. 6

FIG. 7

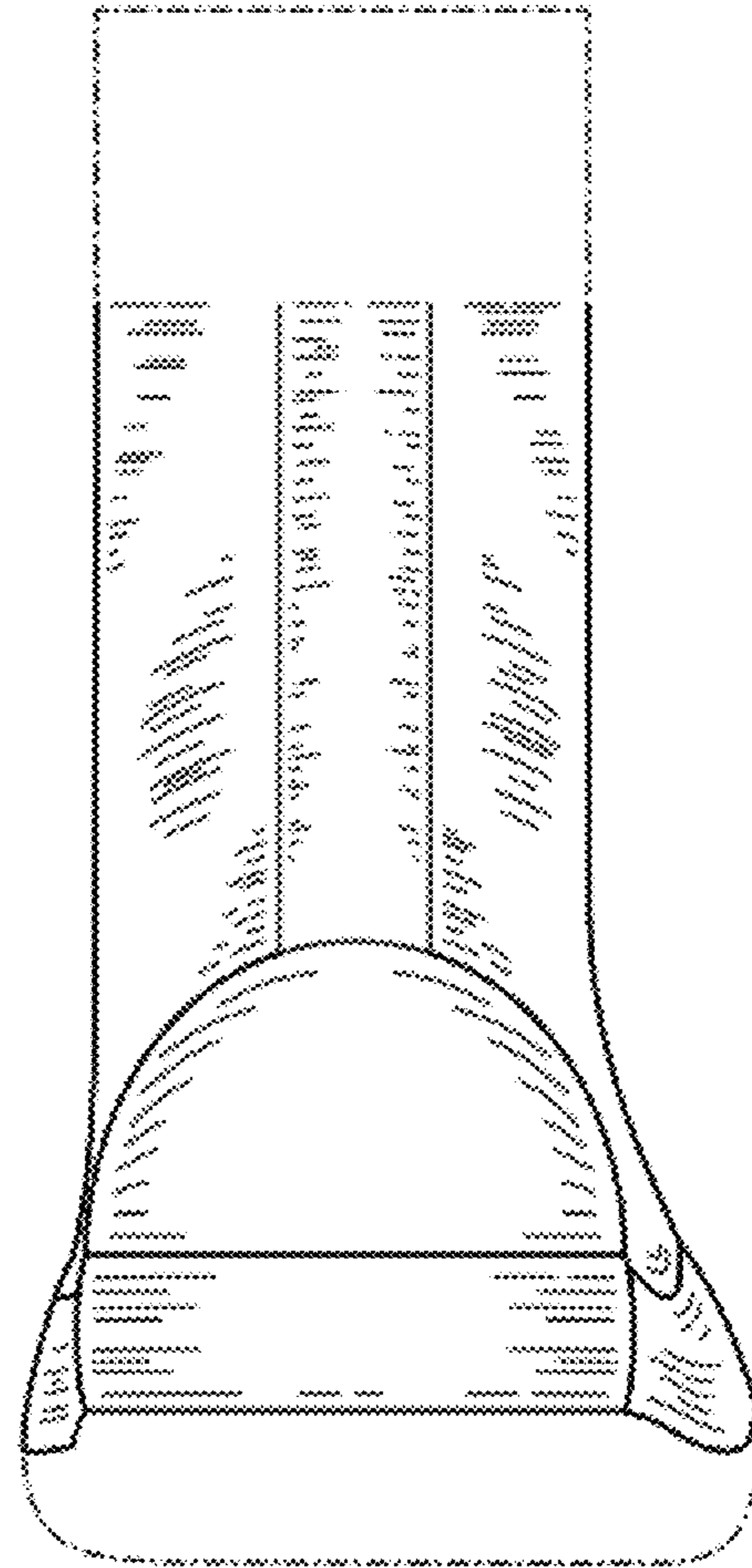

FIG. 8

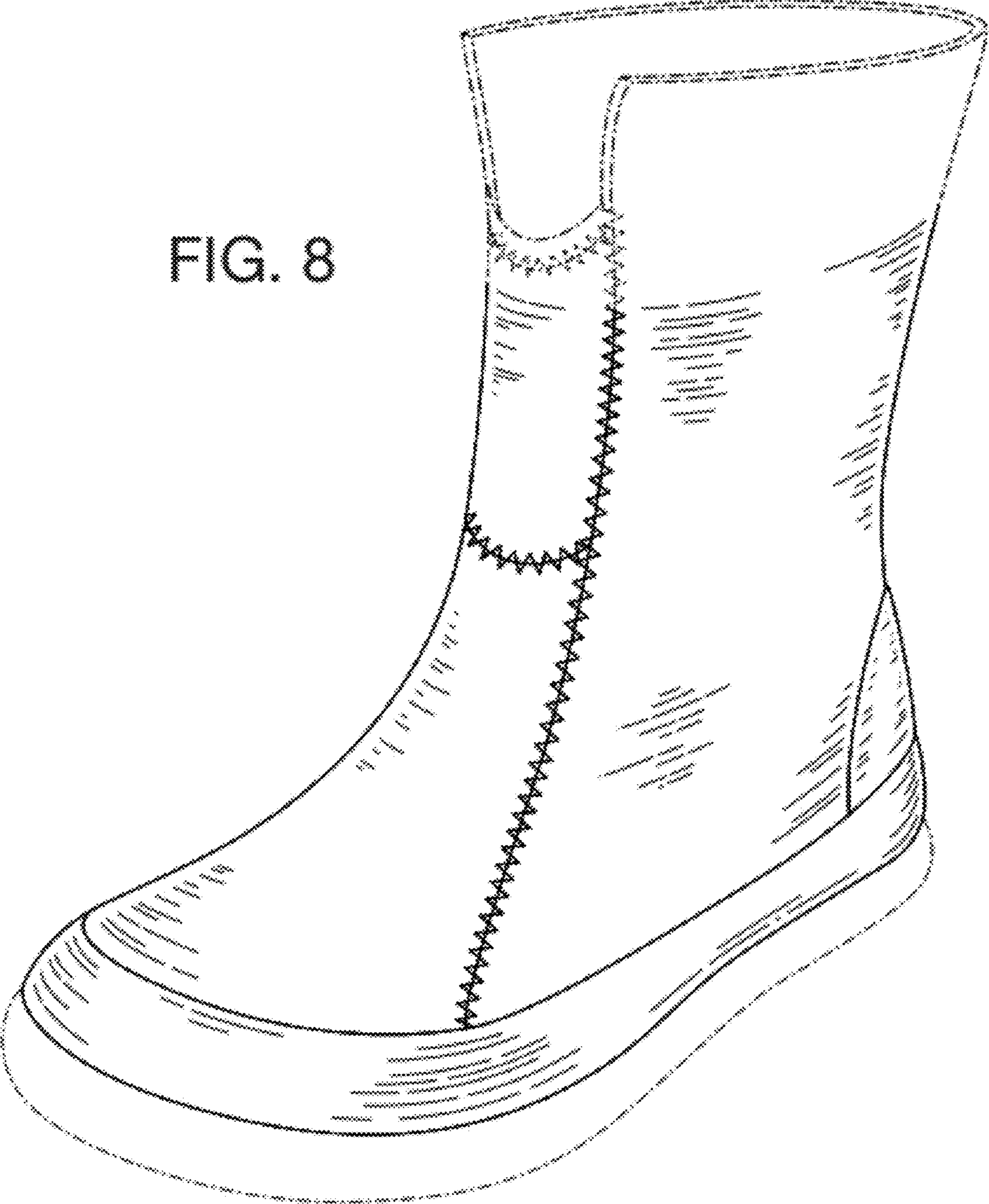

FIG. 9

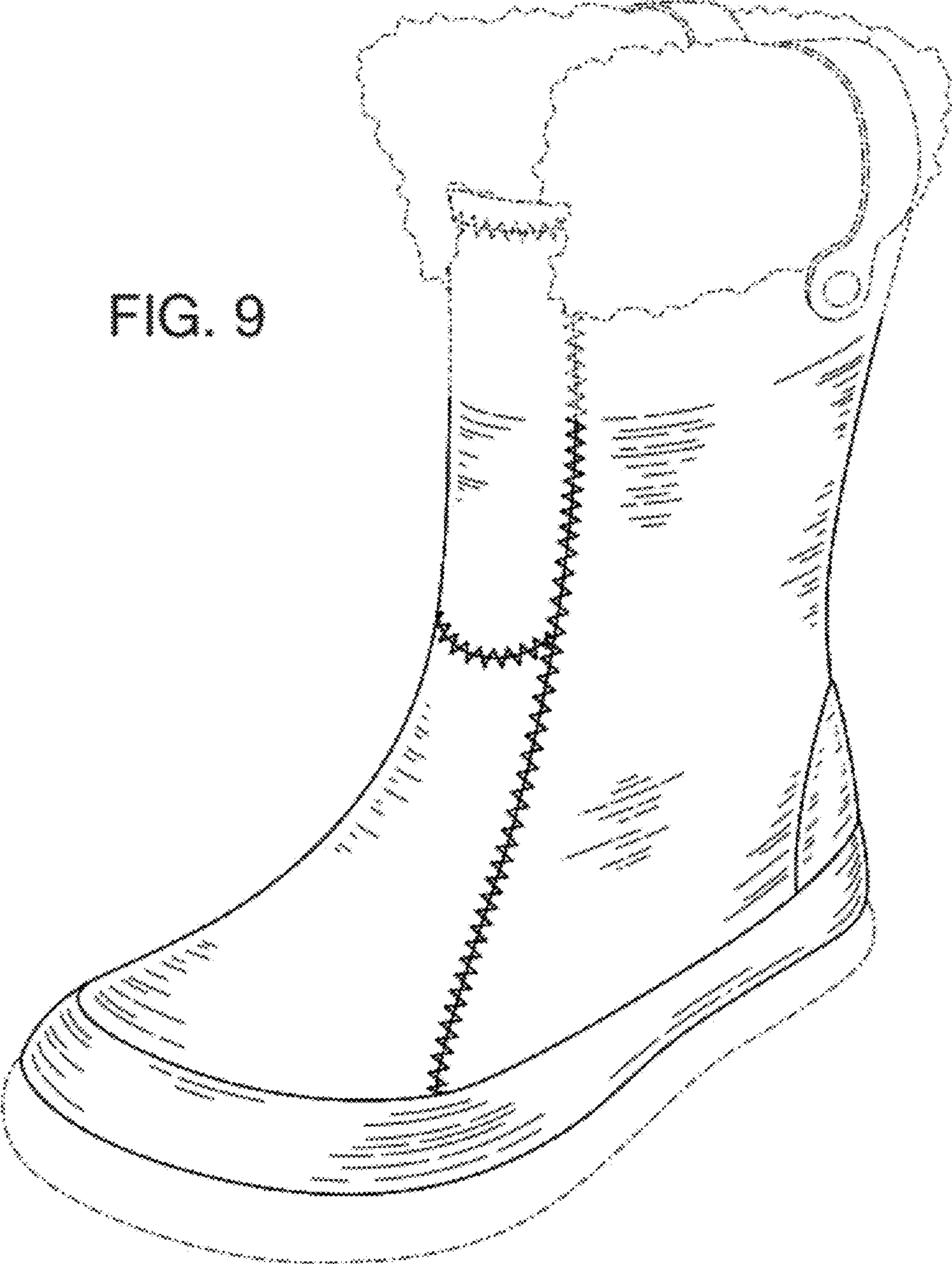
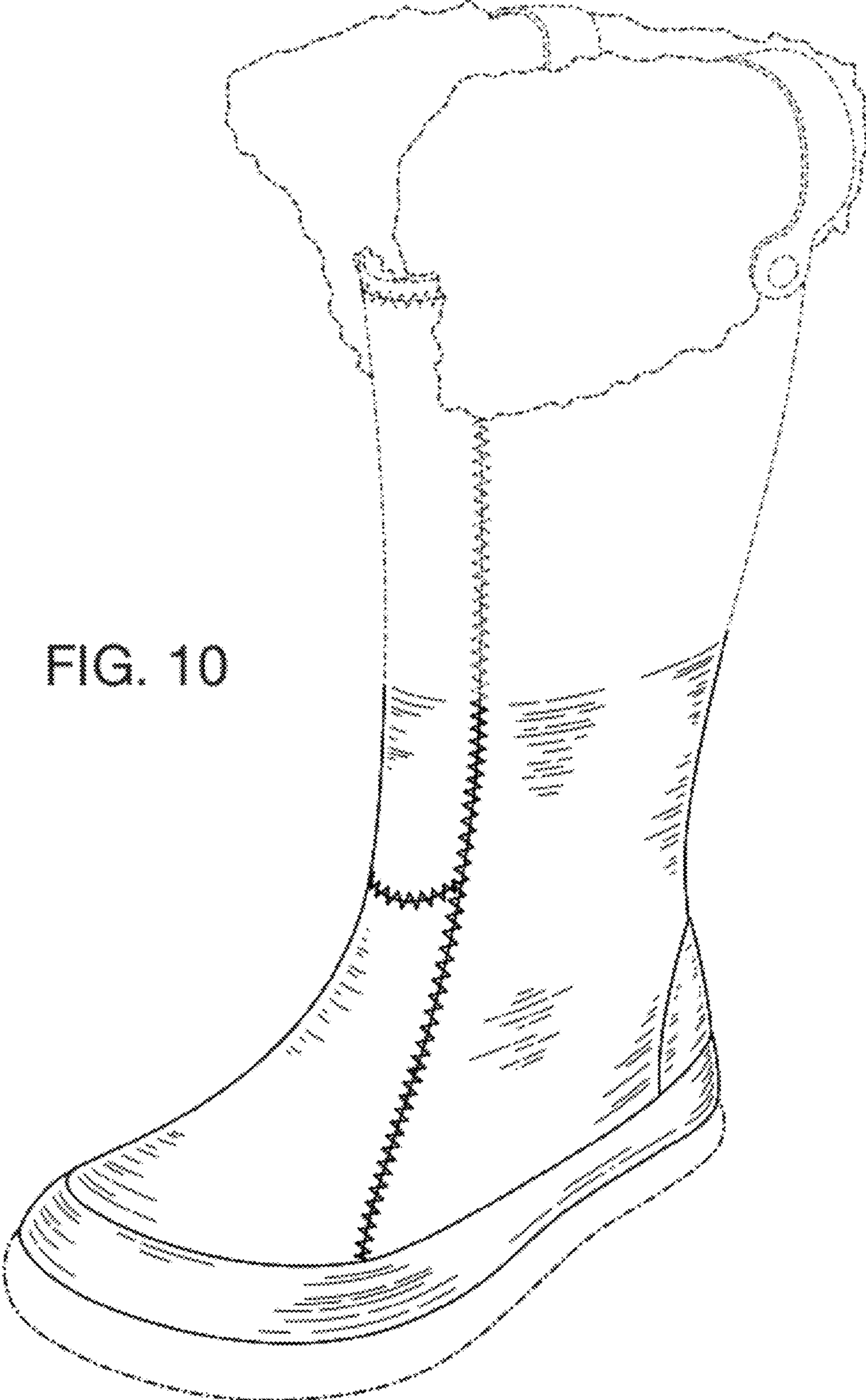

FIG. 10



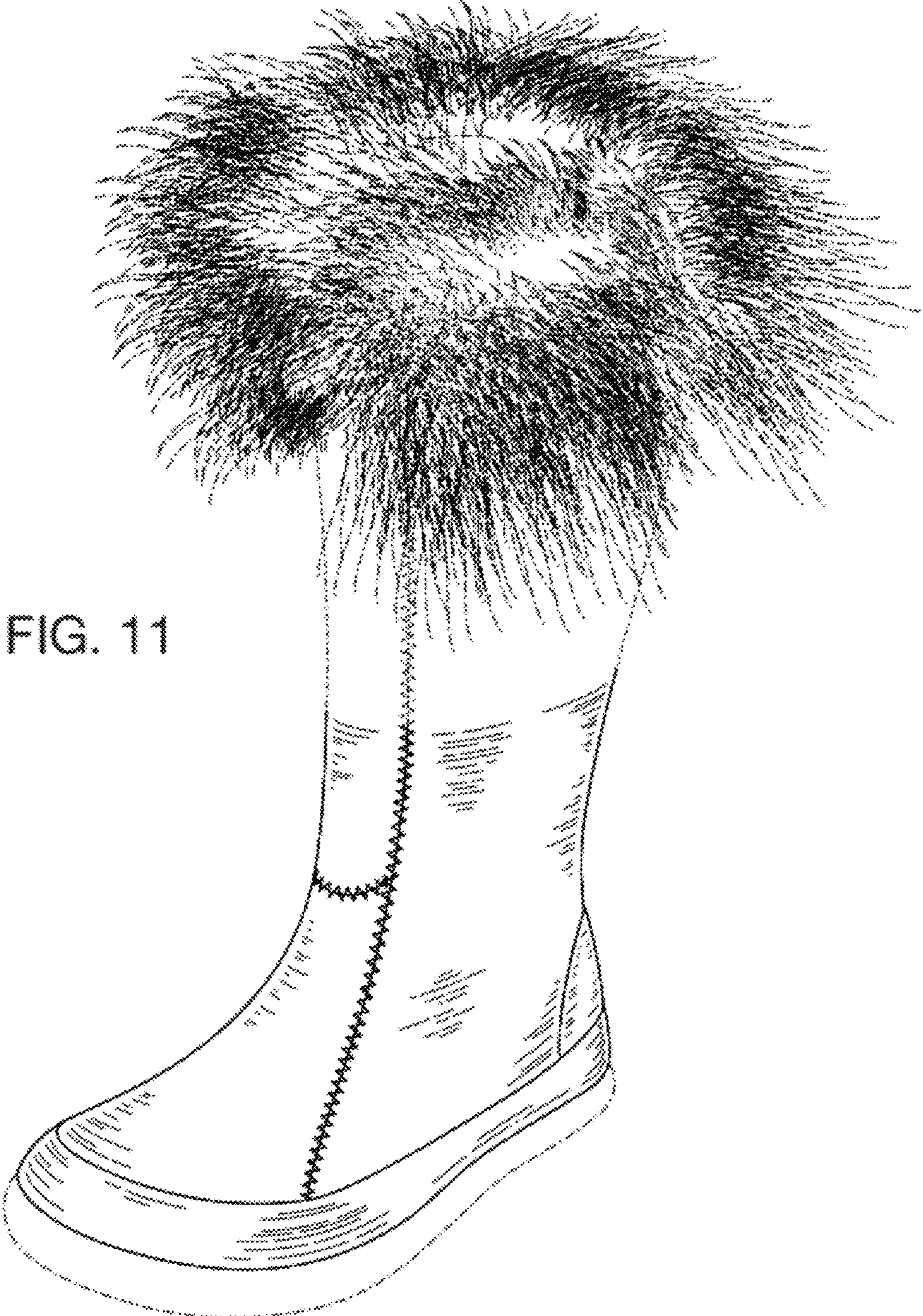

FIG. 11