



US00D662304S

(12) **United States Design Patent**
Spring

(10) **Patent No.:** **US D662,304 S**

(45) **Date of Patent:** **** Jun. 26, 2012**

(54) **FOOTWEAR**

(75) Inventor: **Angie Spring**, Portland, OR (US)

(73) Assignee: **Sorel Corporation**, Portland, OR (US)

(**) Term: **14 Years**

(21) Appl. No.: **29/404,685**

(22) Filed: **Oct. 24, 2011**

(51) **LOC (9) Cl.** **02-04**

(52) **U.S. Cl.** **D2/970; D2/911**

(58) **Field of Classification Search** D2/909-912,
D2/946, 969, 970-973; 36/45, 83, 88, 77 M,
36/77 R, 113, 114, 50.1, 54, 126-131

See application file for complete search history.

(56) **References Cited**

U.S. PATENT DOCUMENTS

D71,452 S *	11/1926	Bott et al.	D2/912
1,670,468 A *	5/1928	Martin et al.	36/50.1
D106,649 S *	10/1937	Casey	D2/911
2,306,306 A *	12/1942	Ferrettie	36/4
D369,019 S *	4/1996	Brooks et al.	D2/970
D376,684 S *	12/1996	Brooks et al.	D2/970
D475,841 S *	6/2003	Cook	D2/909
D583,133 S *	12/2008	Winjum	D2/912

* cited by examiner

Primary Examiner — Robert M Spear

Assistant Examiner — Rashida C McCoy

(74) *Attorney, Agent, or Firm* — Schwabe, Williamson & Wyatt, P.C.

(57) **CLAIM**

I claim the ornamental design for footwear, as shown and described.

DESCRIPTION

FIG. 1 is a perspective view of footwear, showing my new design;

FIG. 2 is a left side view thereof;

FIG. 3 is a right side view thereof;

FIG. 4 is a front view thereof;

FIG. 5 is a back view thereof;

FIG. 6 is a top view thereof; and,

FIG. 7 is a bottom view of footwear.

The dash-dot-dash lines illustrate environmental structure and form no part of the claim. The dashed lines represent stitching which forms no part of the claim.

1 Claim, 5 Drawing Sheets



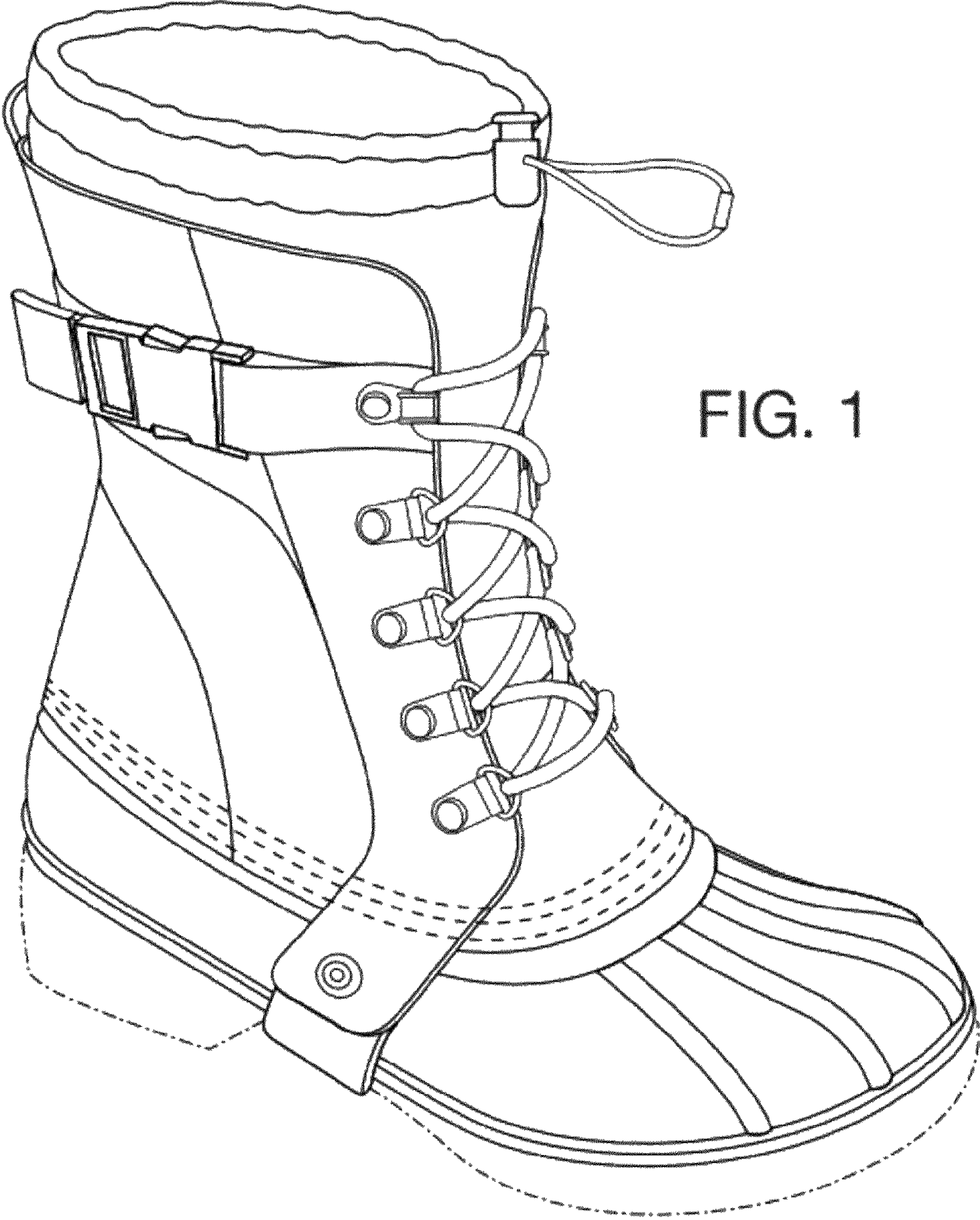

FIG. 1



FIG. 2

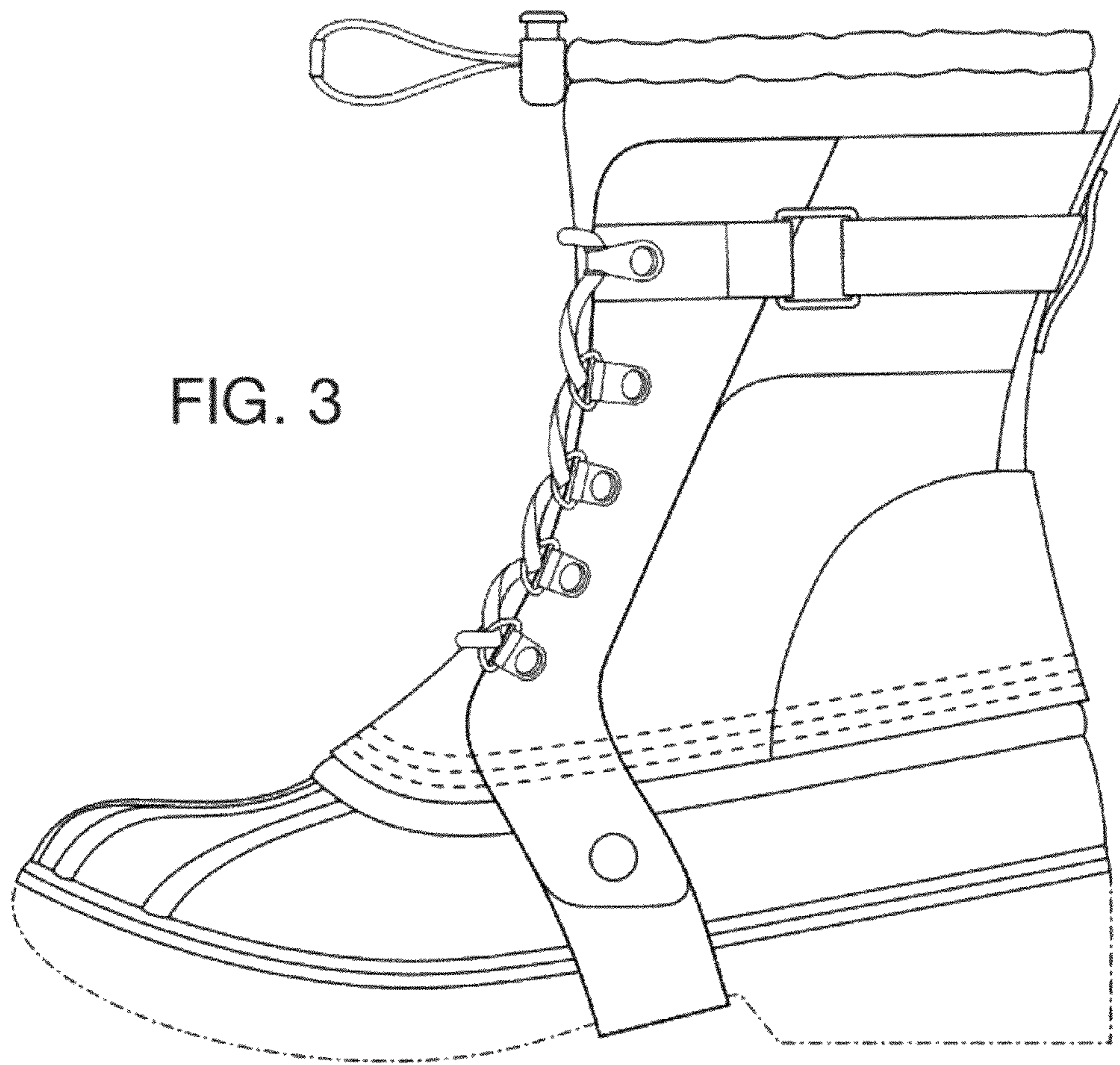

FIG. 3

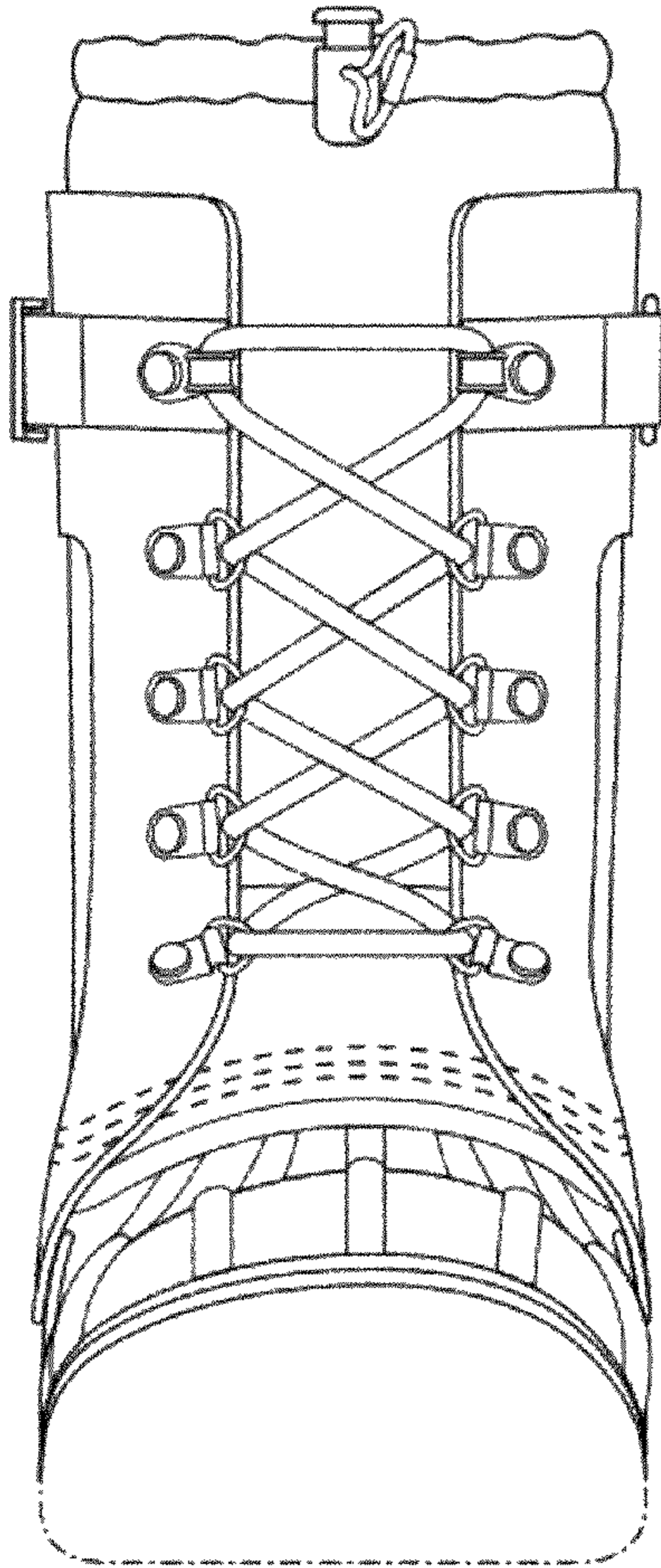
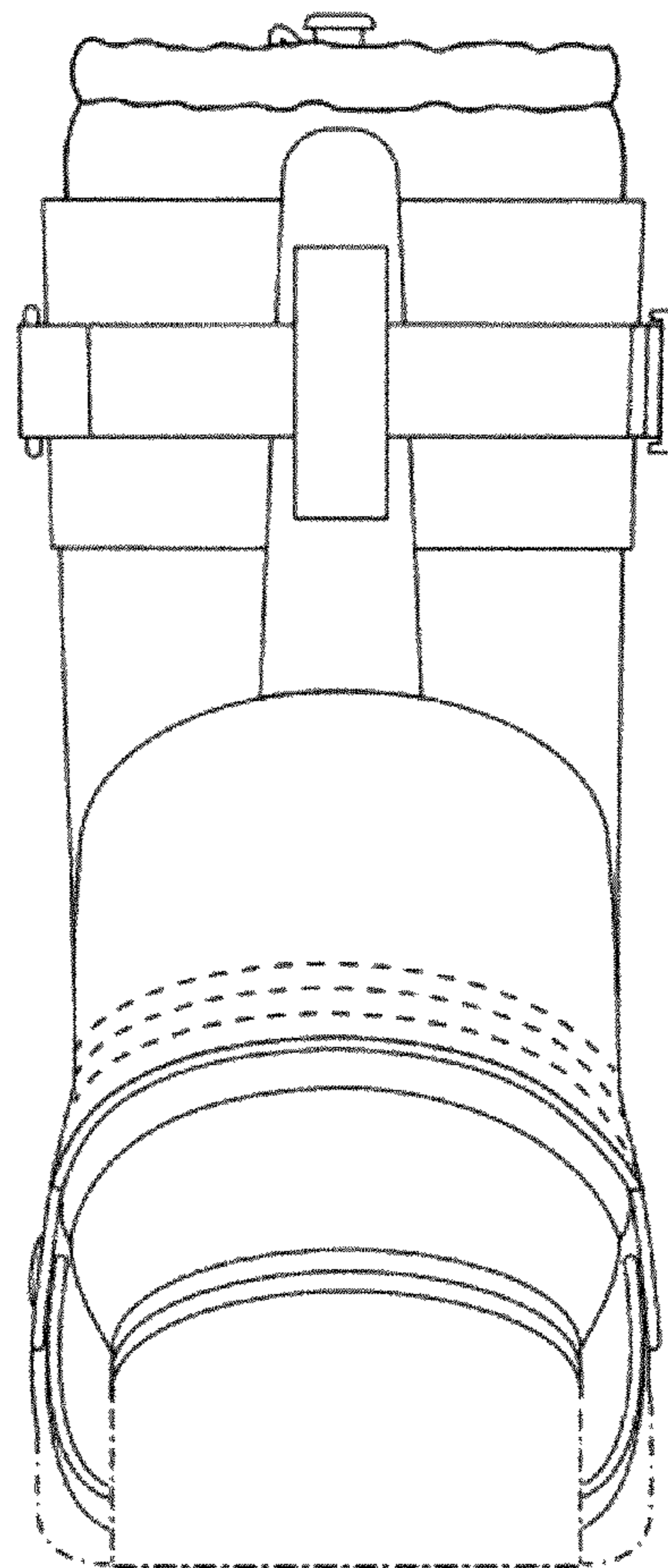

FIG. 4

FIG. 5



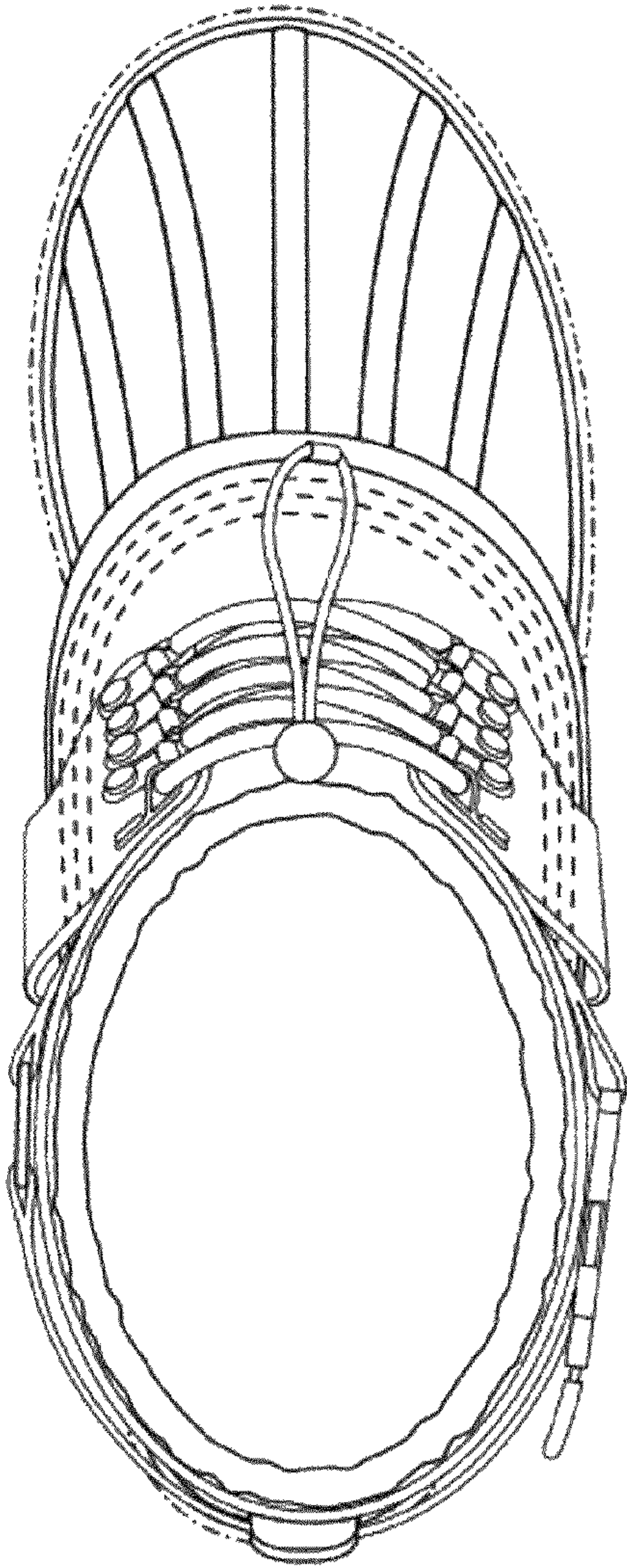

FIG. 6

FIG. 7

