

US00D662301S

(12) **United States Design Patent**
Raysse

(10) **Patent No.:** **US D662,301 S**
(45) **Date of Patent:** **** Jun. 26, 2012**

(54) **SHOE UPPER AND PERIPHERY**
(75) Inventor: **David Raysse**, Los Angeles, CA (US)
(73) Assignee: **SKECHERS U.S.A., Inc. II**, Manhattan Beach, CA (US)
(**) Term: **14 Years**
(21) Appl. No.: **29/411,154**
(22) Filed: **Jan. 17, 2012**
(51) **LOC (9) Cl.** **02-99**
(52) **U.S. Cl.** **D2/969; D2/977**
(58) **Field of Classification Search** D2/896,
D2/902, 906-908, 923, 943, 944, 946, 947,
D2/951, 969, 972-974, 977; 36/45-49, 50.1,
36/77 M, 77 R, 83, 88, 113, 114, 126-131,
36/25 R-25 A
See application file for complete search history.

D382,990 S 9/1997 Pallera
D384,806 S 10/1997 Pallera
D387,544 S 12/1997 Nyqvist
D396,739 S 8/1998 Pallera
D511,878 S * 11/2005 Della Valle D2/908
D563,634 S * 3/2008 Della Valle D2/923
D580,149 S * 11/2008 Banik et al. D2/969
D584,497 S * 1/2009 Banik D2/969
D584,498 S * 1/2009 Matis D2/969
D609,898 S * 2/2010 Carbonere et al. D2/969
D613,043 S * 4/2010 Walton D2/902
D624,288 S * 9/2010 Choi D2/896

* cited by examiner

Primary Examiner — Dominic Simone
(74) *Attorney, Agent, or Firm* — Marshall A. Lerner; Marvin H. Kleinberg; Kleinberg & Lerner, LLP

(57) **CLAIM**
The ornamental design for a shoe upper and periphery, as shown and described.

DESCRIPTION

FIG. 1 is a perspective view of a shoe upper and periphery in accordance with my new design.
FIG. 2 is a left side view thereof;
FIG. 3 is a right side view thereof;
FIG. 4 is a top plan view thereof;
FIG. 5 is a bottom plan view thereof;
FIG. 6 is a rear elevation view thereof; and,
FIG. 7 is a front elevation view thereof.
Broken lines showing the remainder of the shoe in the figures are for illustrative purposes only and form no part of the claimed invention.

1 Claim, 6 Drawing Sheets

(56) **References Cited**
U.S. PATENT DOCUMENTS
D106,769 S 11/1937 Hurzeler
D110,073 S 6/1938 Saccal
D110,811 S * 8/1938 Kent, Jr. D2/923
D111,691 S * 10/1938 Wood D2/923
D112,774 S 1/1939 Kaminsky
D113,412 S 2/1939 Wechter
D113,969 S 3/1939 Karmiel
D153,256 S * 4/1949 Braga D2/923
3,568,339 A 3/1971 Masao et al.
D356,378 S 3/1995 Kuhn
D381,491 S 7/1997 Pallera

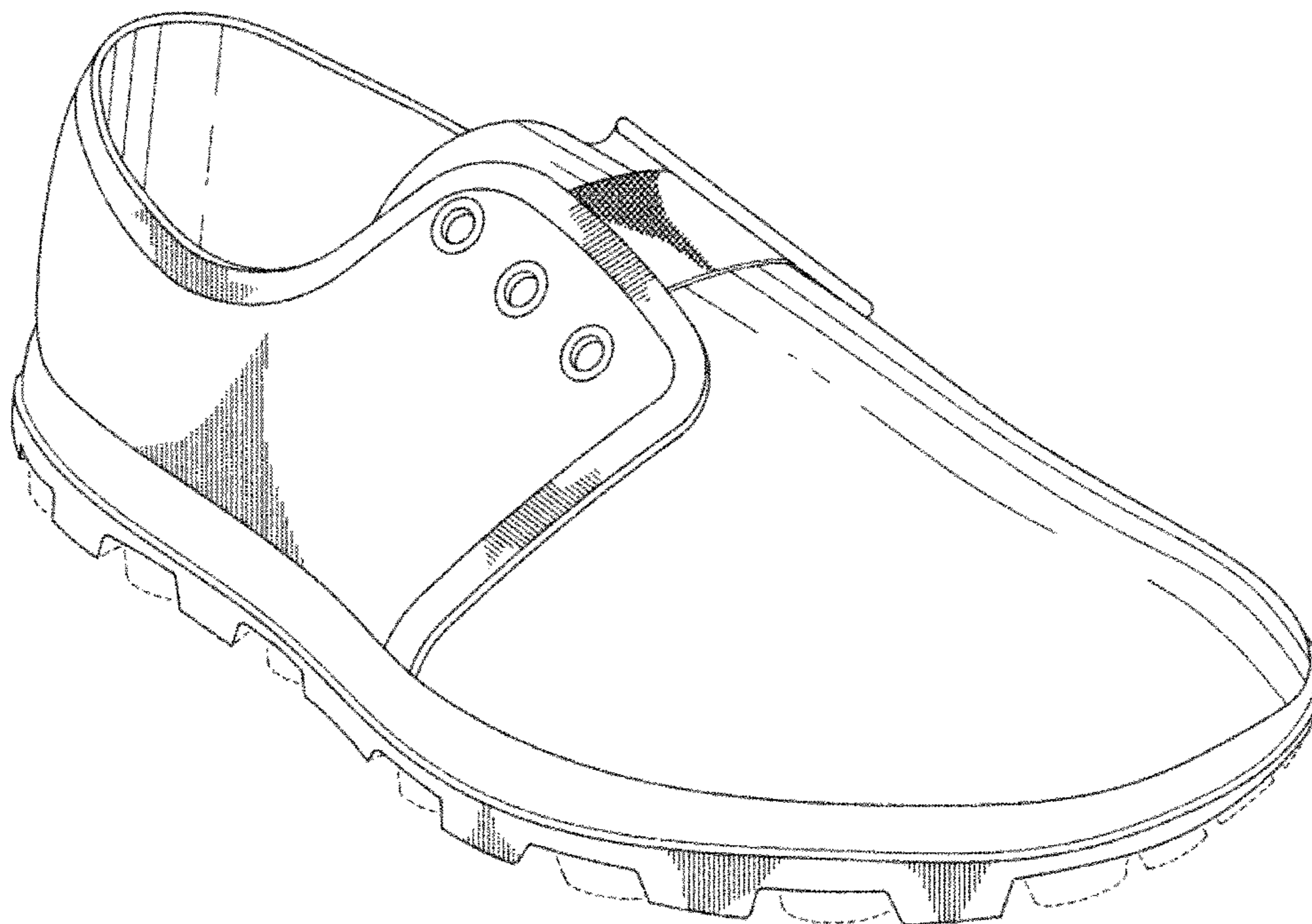

FIG. 1

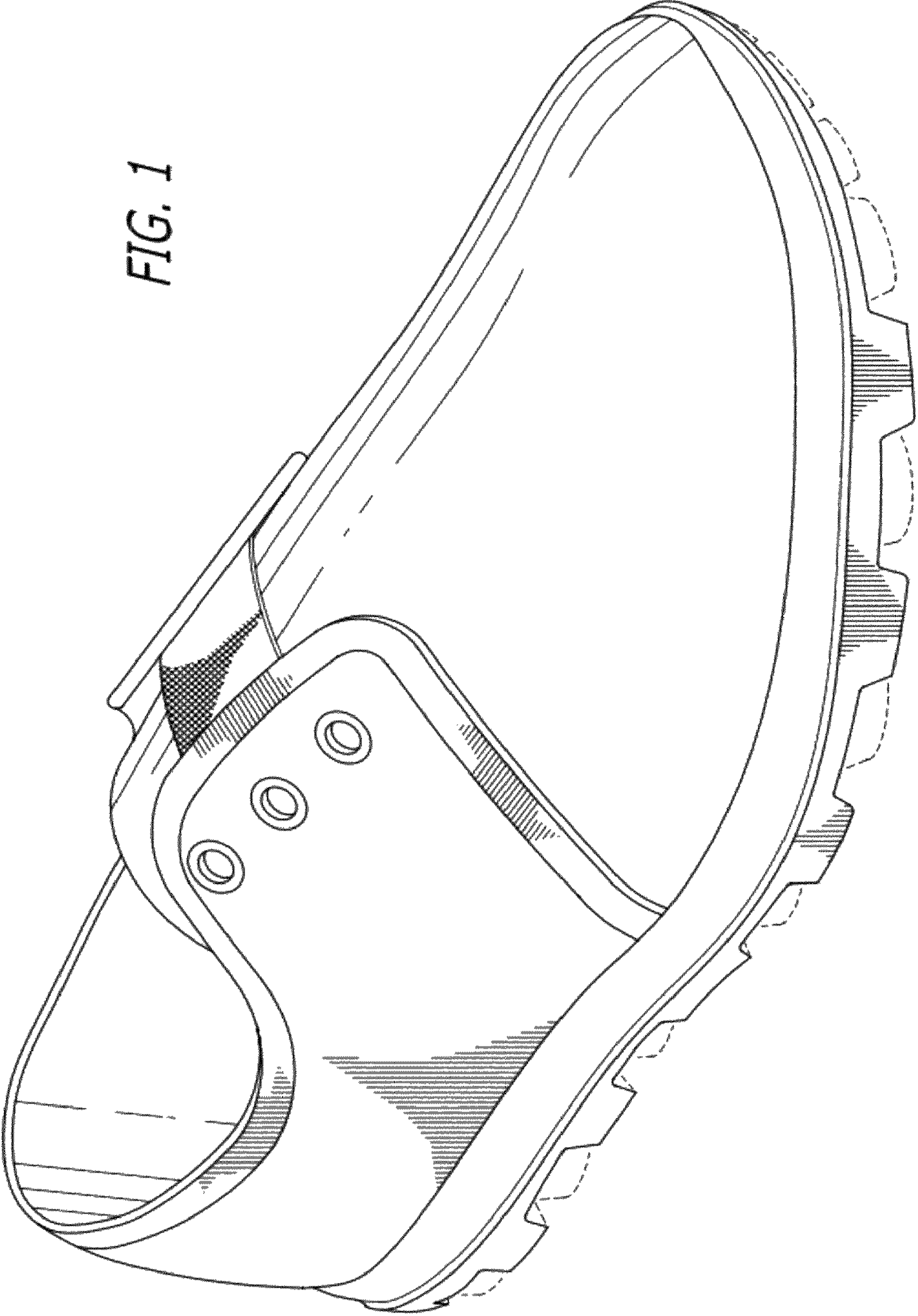

FIG. 2

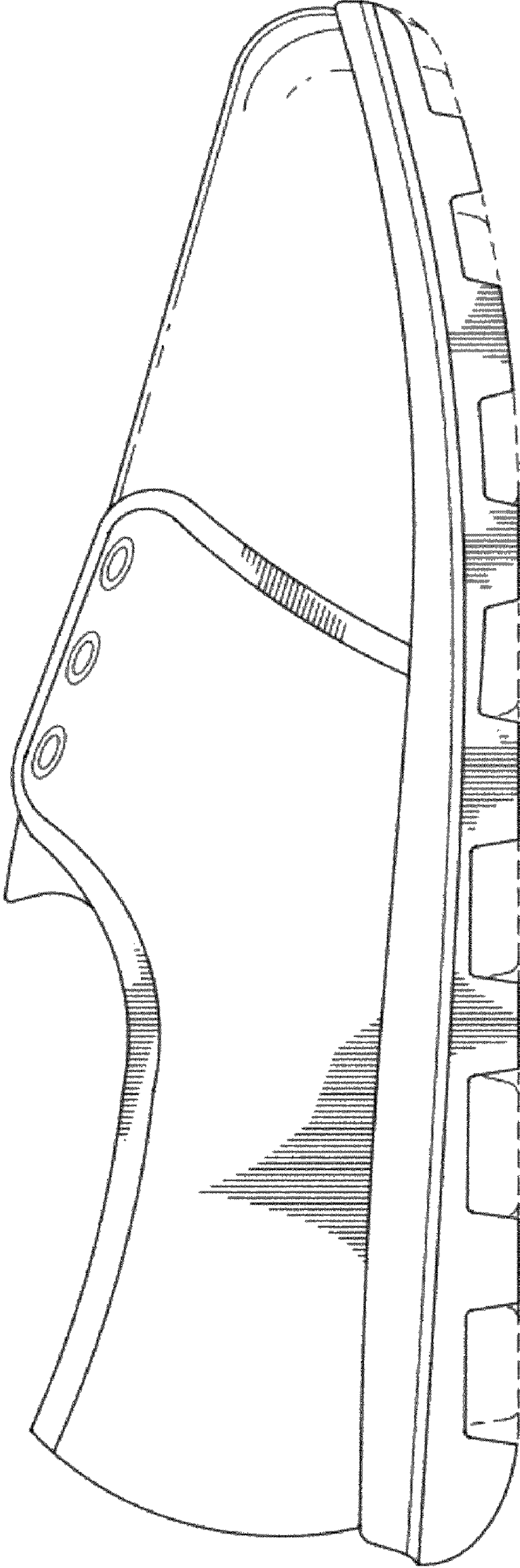
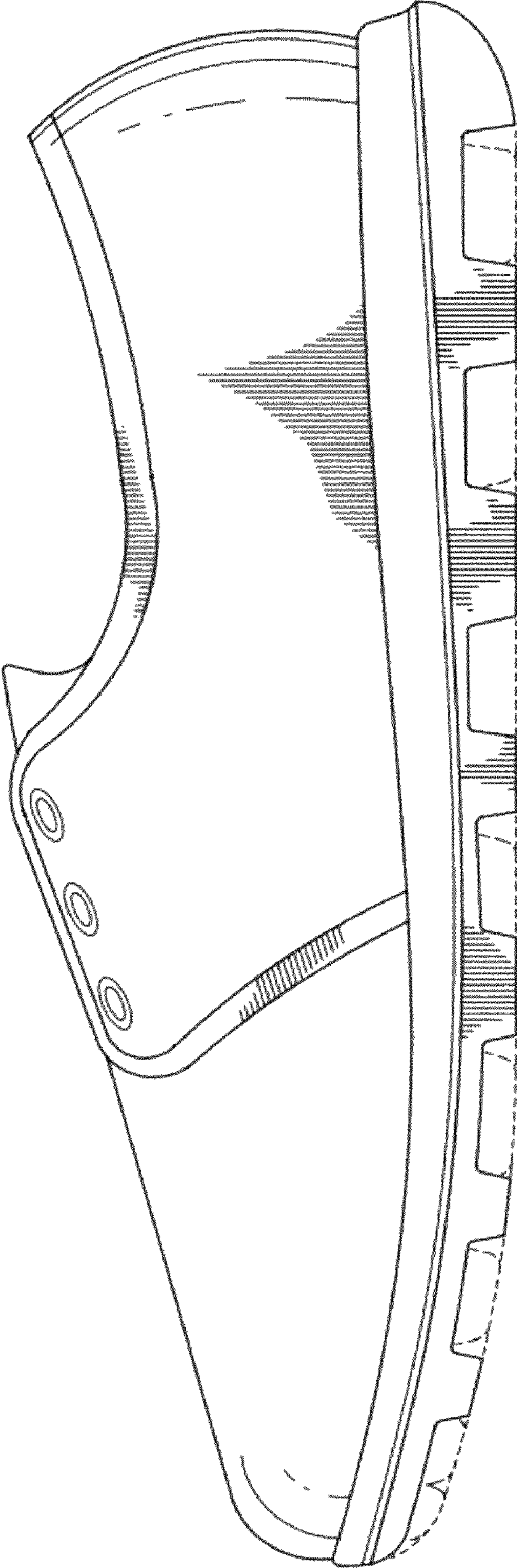

FIG. 3



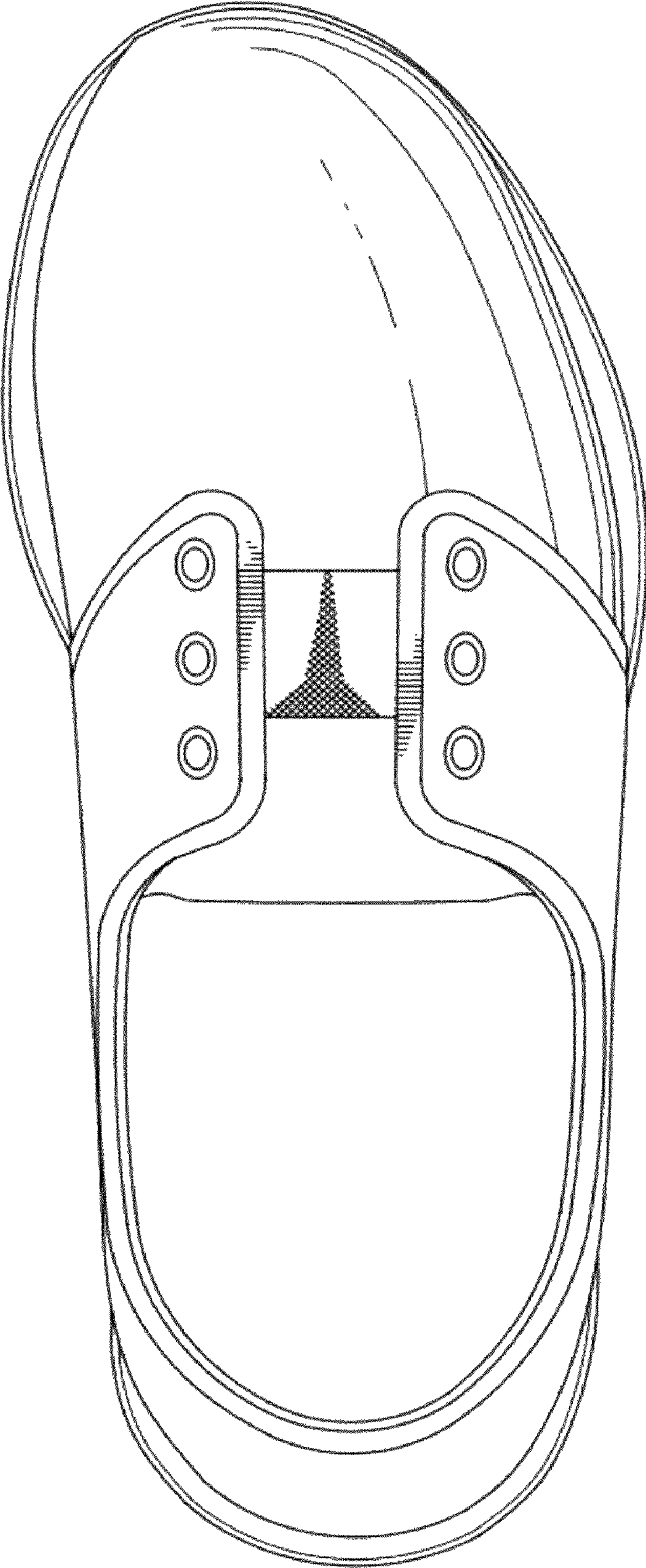

FIG. 4

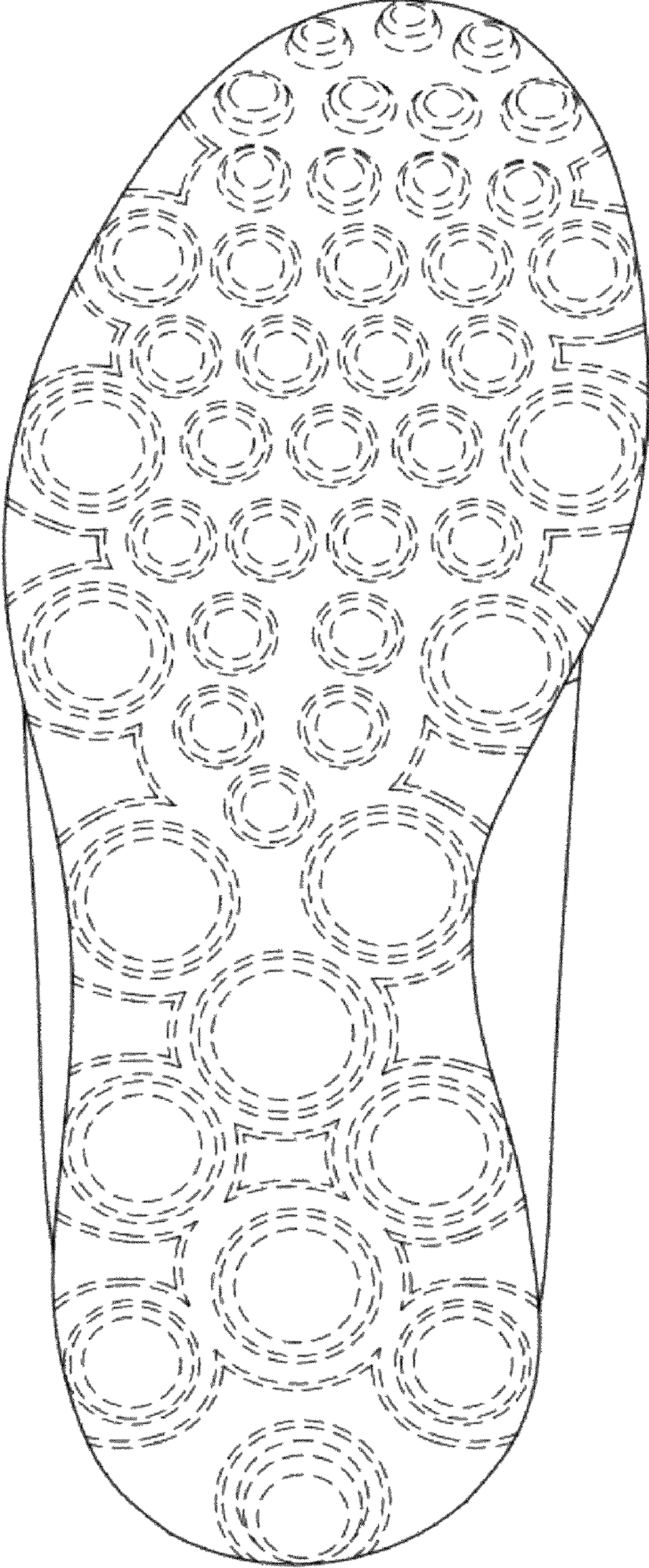

FIG. 5

FIG. 7

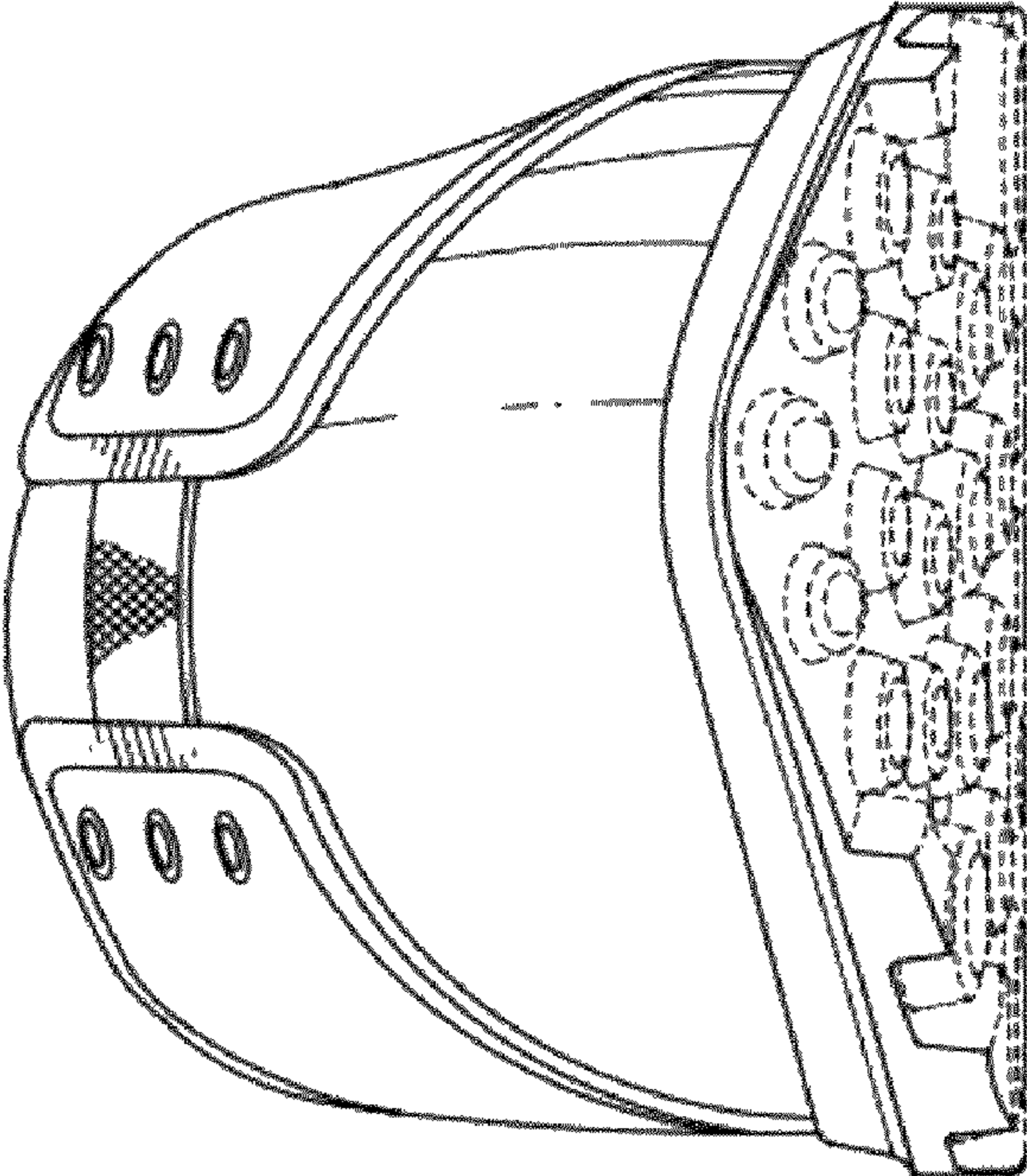

FIG. 6

