



US00D662300S

(12) **United States Design Patent**
Christopherson

(10) **Patent No.:** **US D662,300 S**
(45) **Date of Patent:** **** Jun. 26, 2012**

(54) **SHOE UPPER**

(75) Inventor: **Lafe Christopherson**, Hawthorne, CA (US)

(73) Assignee: **SKECHERS U.S.A., Inc. II**, Manhattan Beach, CA (US)

(**) Term: **14 Years**

(21) Appl. No.: **29/411,002**

(22) Filed: **Jan. 13, 2012**

(51) **LOC (9) Cl.** **02-99**

(52) **U.S. Cl.** **D2/969**

(58) **Field of Classification Search** D2/896,
D2/902, 906-908, 923, 943, 944, 946, 947,
D2/951, 969, 972-974, 977; 36/45-49, 50.177 M,
36/77 R, 83, 88, 113, 114, 126-131

See application file for complete search history.

(56) **References Cited**

U.S. PATENT DOCUMENTS

D47,238 S *	4/1915	Miller	D2/907
D330,626 S	11/1992	McDonald et al.	
D343,502 S	1/1994	Cessor	
D346,486 S	5/1994	Morris et al.	
D347,107 S	5/1994	Adams	
D522,730 S	6/2006	Holmes	
D538,526 S	3/2007	Huthmaker	
D572,452 S	7/2008	Kuerbis	
D577,893 S	10/2008	St-Louis et al.	
D580,152 S	11/2008	Duffy	
D620,241 S	7/2010	Nelson	

D624,296 S	9/2010	Henderson	
D624,740 S	10/2010	Nelson	
D624,743 S *	10/2010	Raysse	D2/969
D625,505 S	10/2010	Teteriatnikov	
D636,579 S *	4/2011	Raysse	D2/972
D639,543 S	6/2011	Lamont	
D642,779 S *	8/2011	Raysse	D2/969
D642,780 S *	8/2011	Raysse	D2/969
D643,608 S *	8/2011	Teteriatnikov	D2/969
D643,609 S *	8/2011	Raysse	D2/969
D644,013 S	8/2011	Yi et al.	
D644,014 S	8/2011	Yi	

* cited by examiner

Primary Examiner — Dominic Simone

(74) *Attorney, Agent, or Firm* — Marshall A. Lerner; Marvin H. Kleinberg; Kleinberg & Lerner, LLP

(57) **CLAIM**

The ornamental design for a shoe upper, as shown and described.

DESCRIPTION

FIG. 1 is a perspective view of a shoe upper in accordance with my new design.

FIG. 2 is a left side view thereof;

FIG. 3 is a right side view thereof;

FIG. 4 is a top plan view thereof;

FIG. 5 is a bottom plan view thereof;

FIG. 6 is a rear elevation view thereof; and,

FIG. 7 is a front elevation view thereof.

Broken lines showing the remainder of the shoe in the figures are for illustrative purposes only and form no part of the claimed invention.

1 Claim, 6 Drawing Sheets

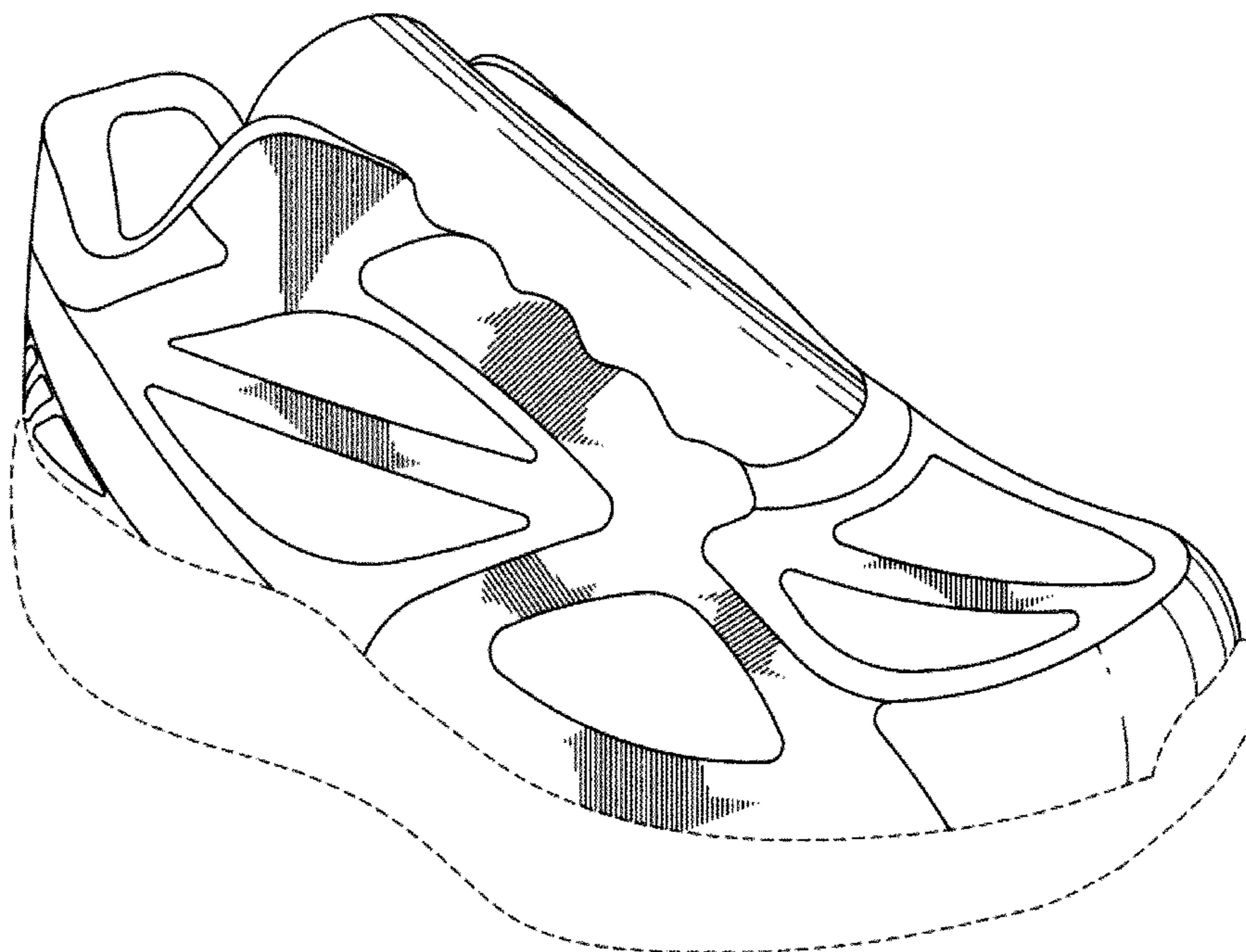

FIG. 1

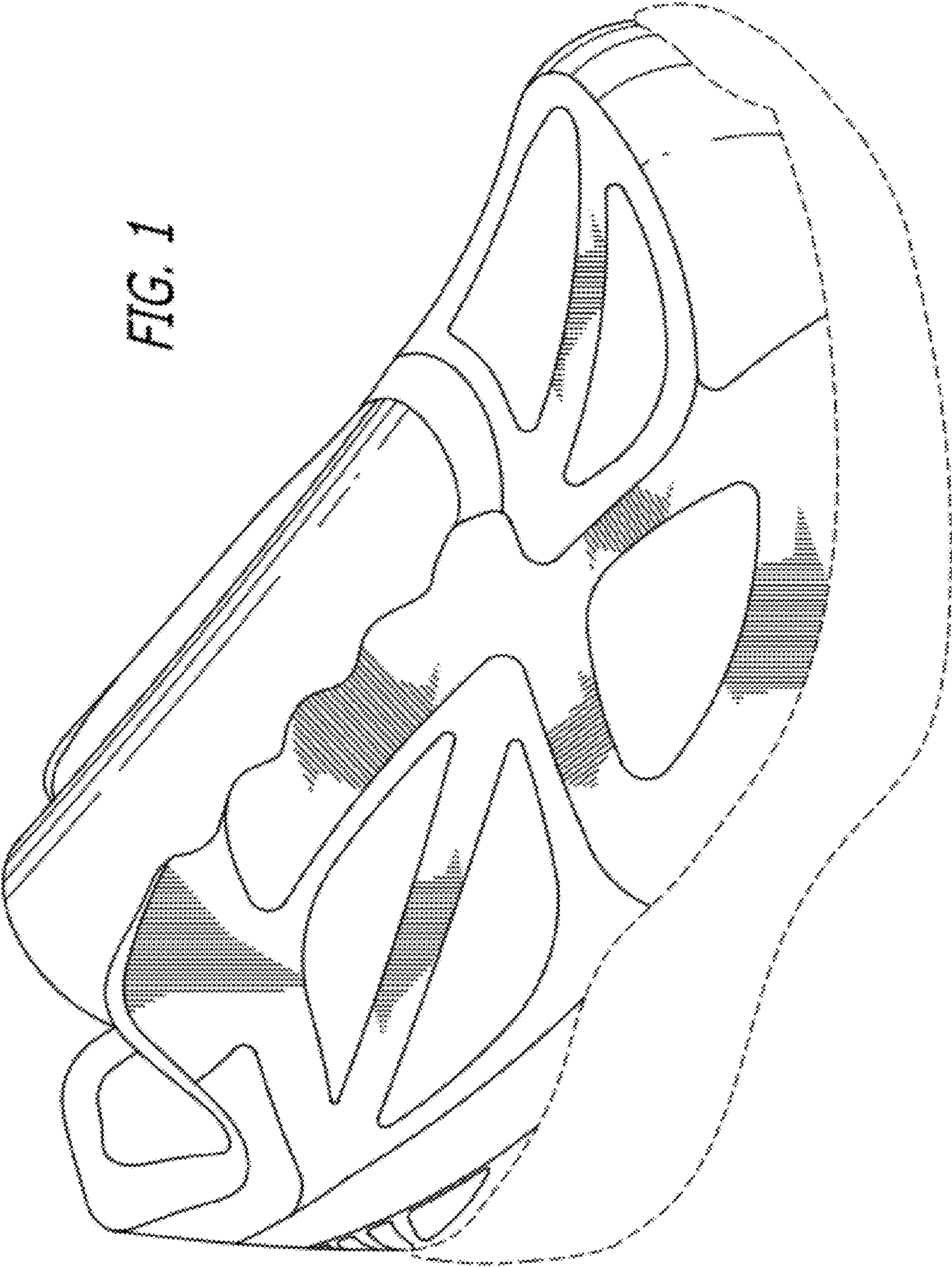
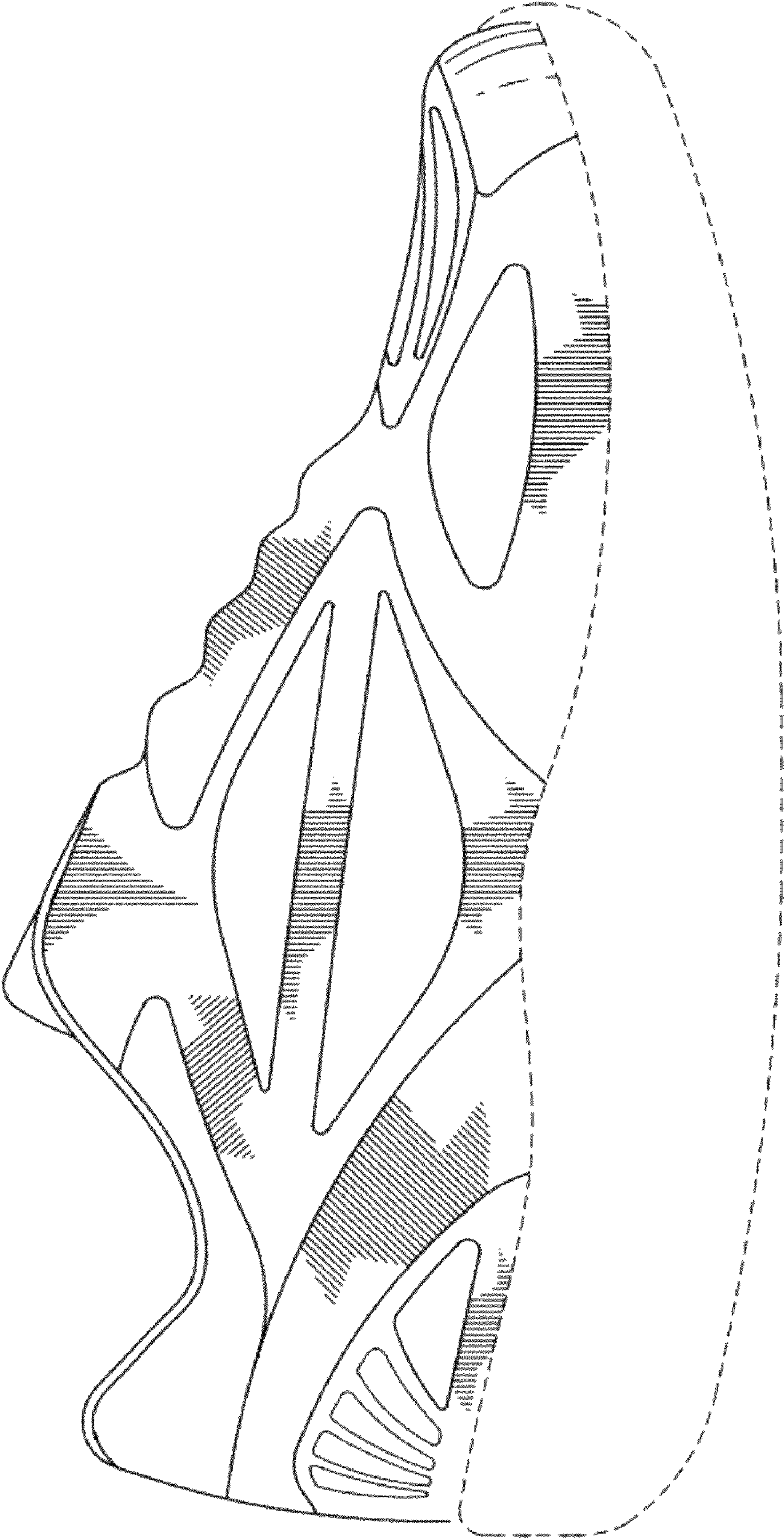

FIG. 2



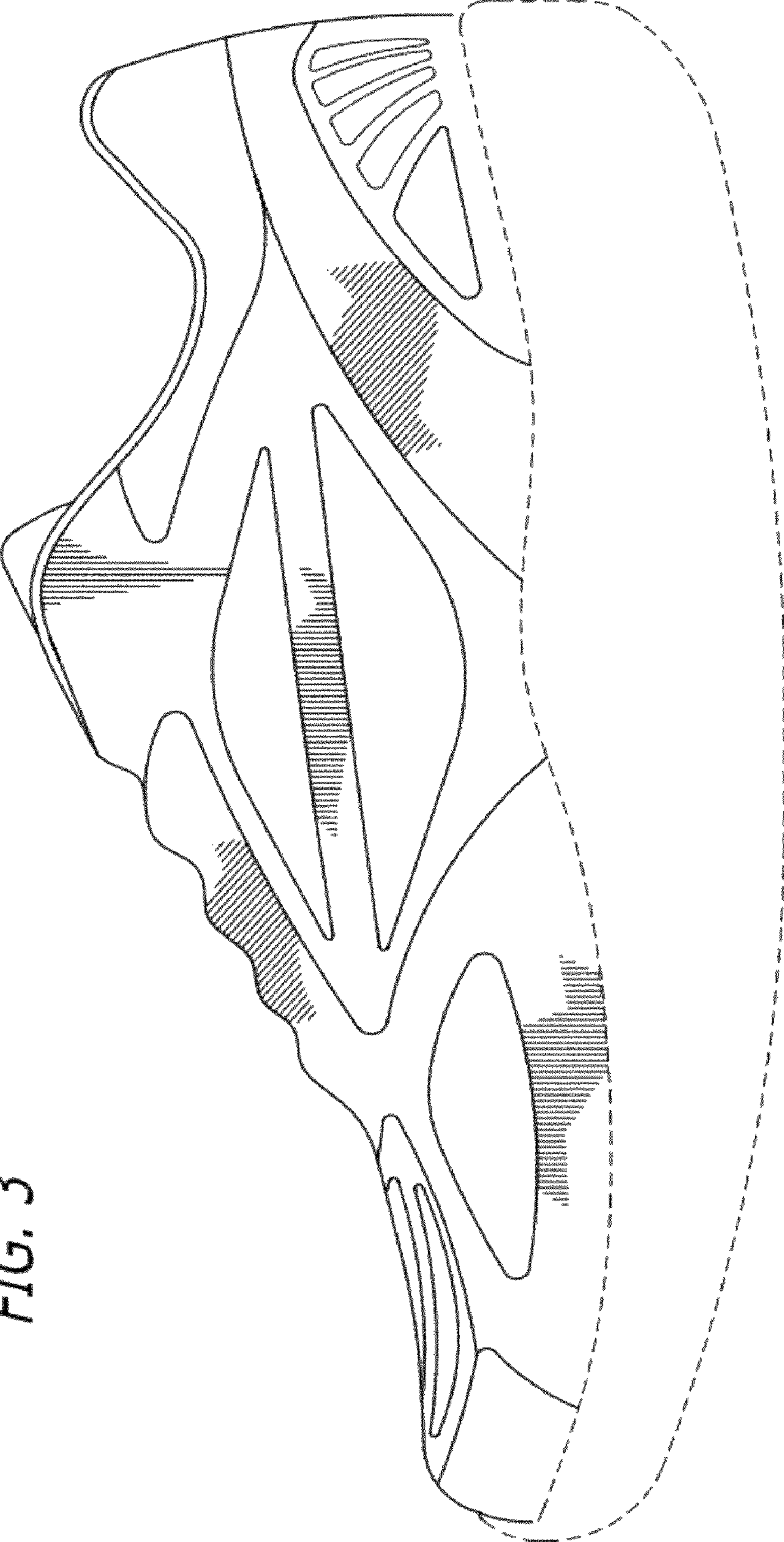

FIG. 3

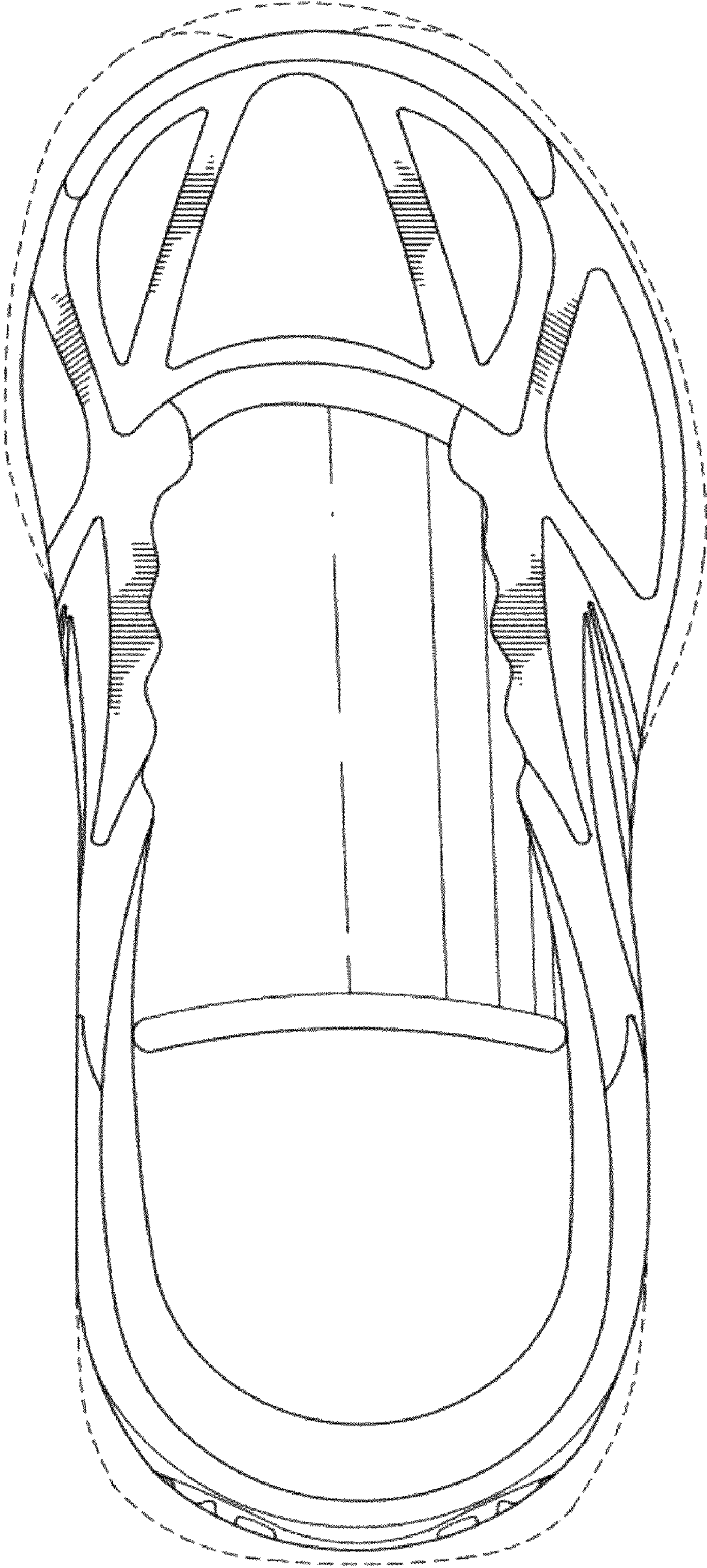

FIG. 4

FIG. 5

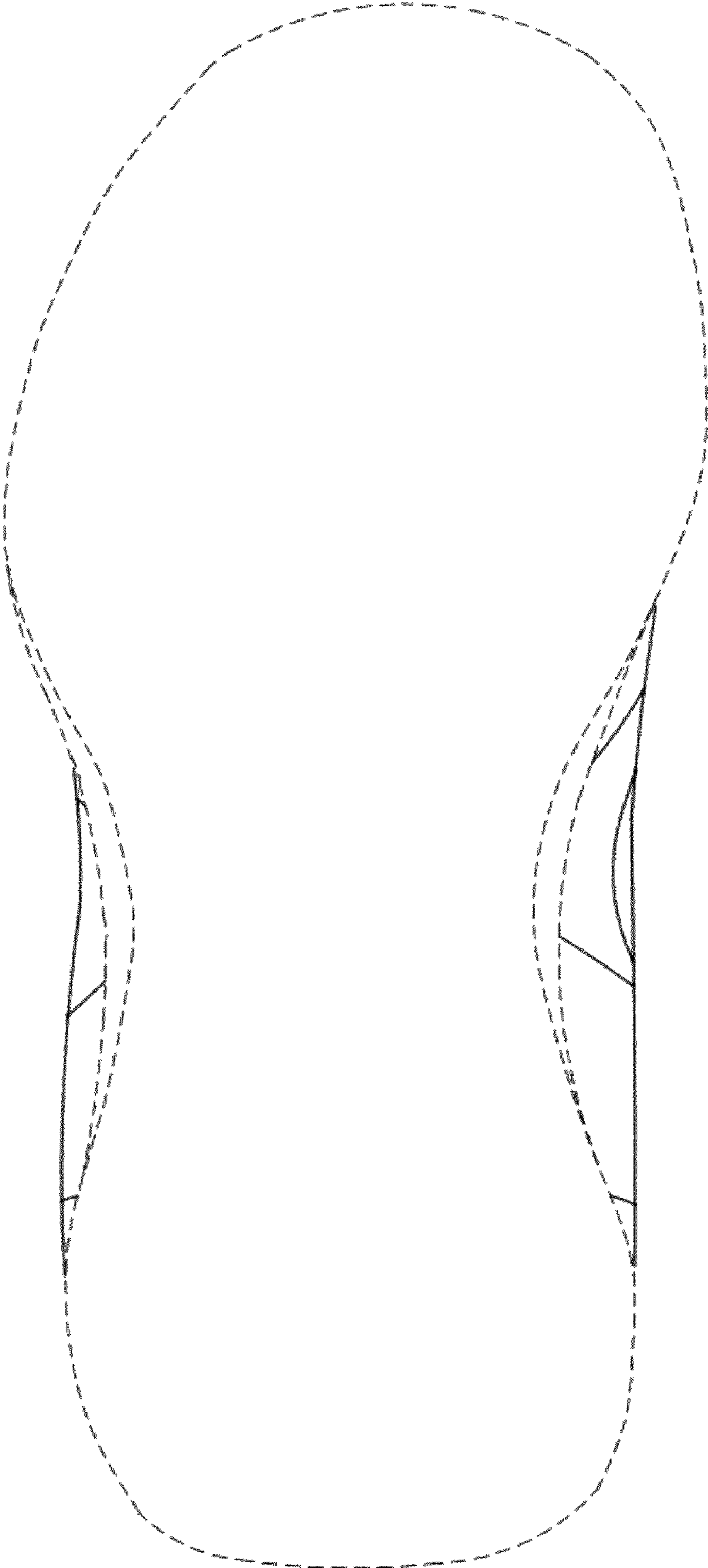

FIG. 7

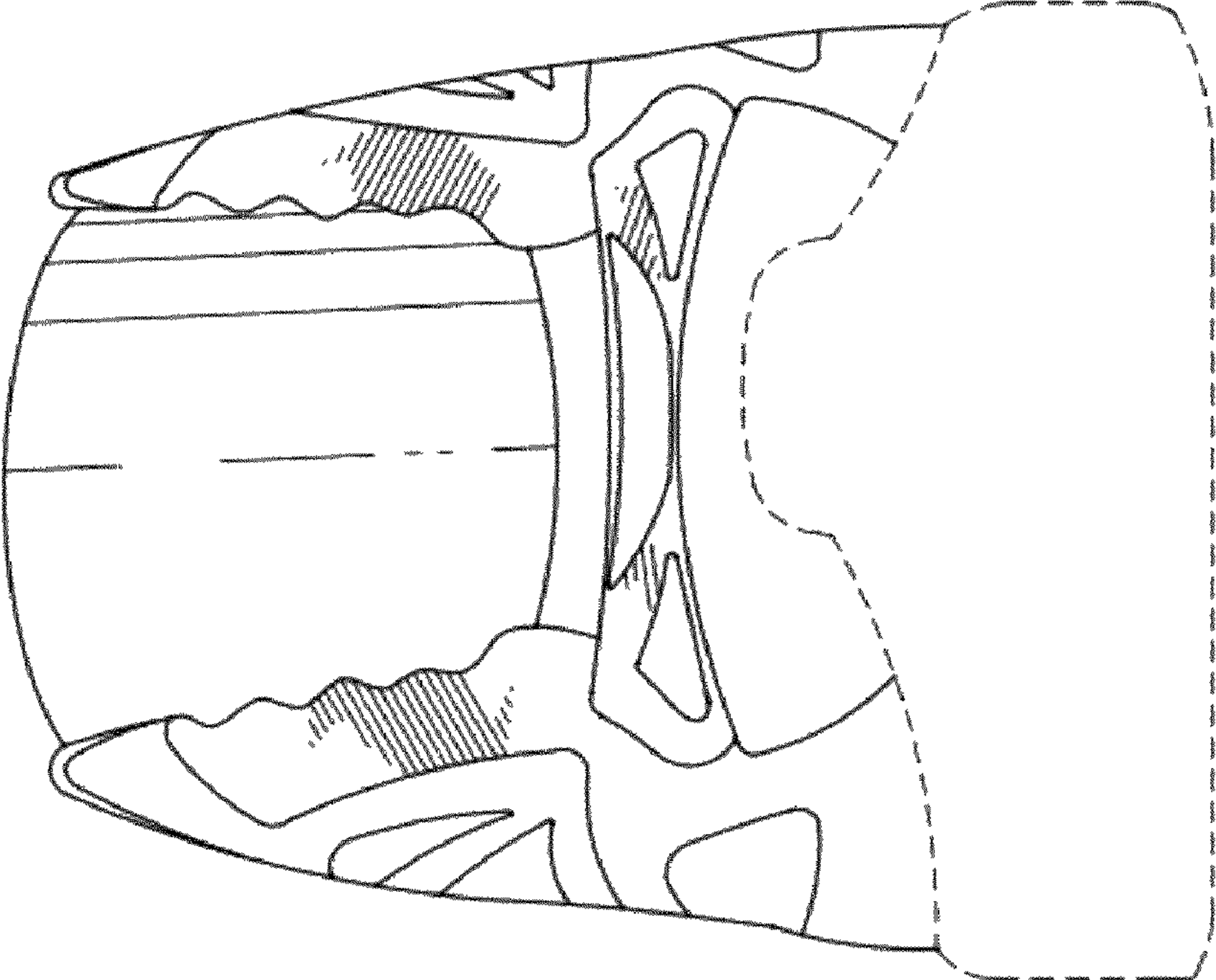

FIG. 6

