



US00D662284S

(12) **United States Design Patent**
Lam

(10) **Patent No.:** **US D662,284 S**

(45) **Date of Patent:** **** Jun. 26, 2012**

(54) **JACKET**

(75) Inventor: **Phuong Lam**, Vancouver (CA)

(73) Assignee: **Lululemon Athletica Canada Inc.**,
Vancouver (CA)

(**) Term: **14 Years**

(21) Appl. No.: **29/387,629**

(22) Filed: **Mar. 16, 2011**

(51) **LOC (9) Cl.** **02-02**

(52) **U.S. Cl.** **D2/831**

(58) **Field of Classification Search** D2/828,
D2/830, 831, 839; 2/84, 93, 96, 108
See application file for complete search history.

(56) **References Cited**

U.S. PATENT DOCUMENTS

2,002,955	A *	5/1935	Lipson	2/84
2,086,325	A *	7/1937	Frankel	2/84
2,264,314	A *	12/1941	Johns	2/84
4,554,682	A *	11/1985	Hillquist	2/70
4,685,152	A *	8/1987	Heare	2/4
5,713,077	A *	2/1998	Humbrecht	2/173
6,668,381	B2 *	12/2003	Tarrell	2/69
D621,132	S *	8/2010	Crisp	D2/831
D633,692	S *	3/2011	Lawrence et al.	D2/831
D639,023	S *	6/2011	Iamartino et al.	D2/828
2004/0055069	A1 *	3/2004	Clarke Fayle et al.	2/93

2009/0255030 A1* 10/2009 Guy 2/84
2010/0031415 A1* 2/2010 Shadid 2/87

* cited by examiner

Primary Examiner — Rashida Johnson

(74) *Attorney, Agent, or Firm* — Joseph Conneely;
McCarthy Tetrault LLP

(57) **CLAIM**

The ornamental design for a jacket, as shown and described.

DESCRIPTION

FIG. 1 is a front view of a jacket according to a first embodiment;

FIG. 2 is a left side view thereof;

FIG. 3 is a rear view thereof;

FIG. 4 is a right side view thereof;

FIG. 5 is a top view thereof;

FIG. 6 is a front perspective view thereof;

FIG. 7 is a front view of a jacket according to a second embodiment;

FIG. 8 is a left side view thereof;

FIG. 9 is a rear view thereof;

FIG. 10 is a right side view thereof;

FIG. 11 is a top view thereof; and,

FIG. 12 is a front perspective view thereof.

The symbol depicted in FIGS. 8-10 forming part of the claimed design is a registered trademark of Lululemon Athletica Canada Inc.

1 Claim, 12 Drawing Sheets

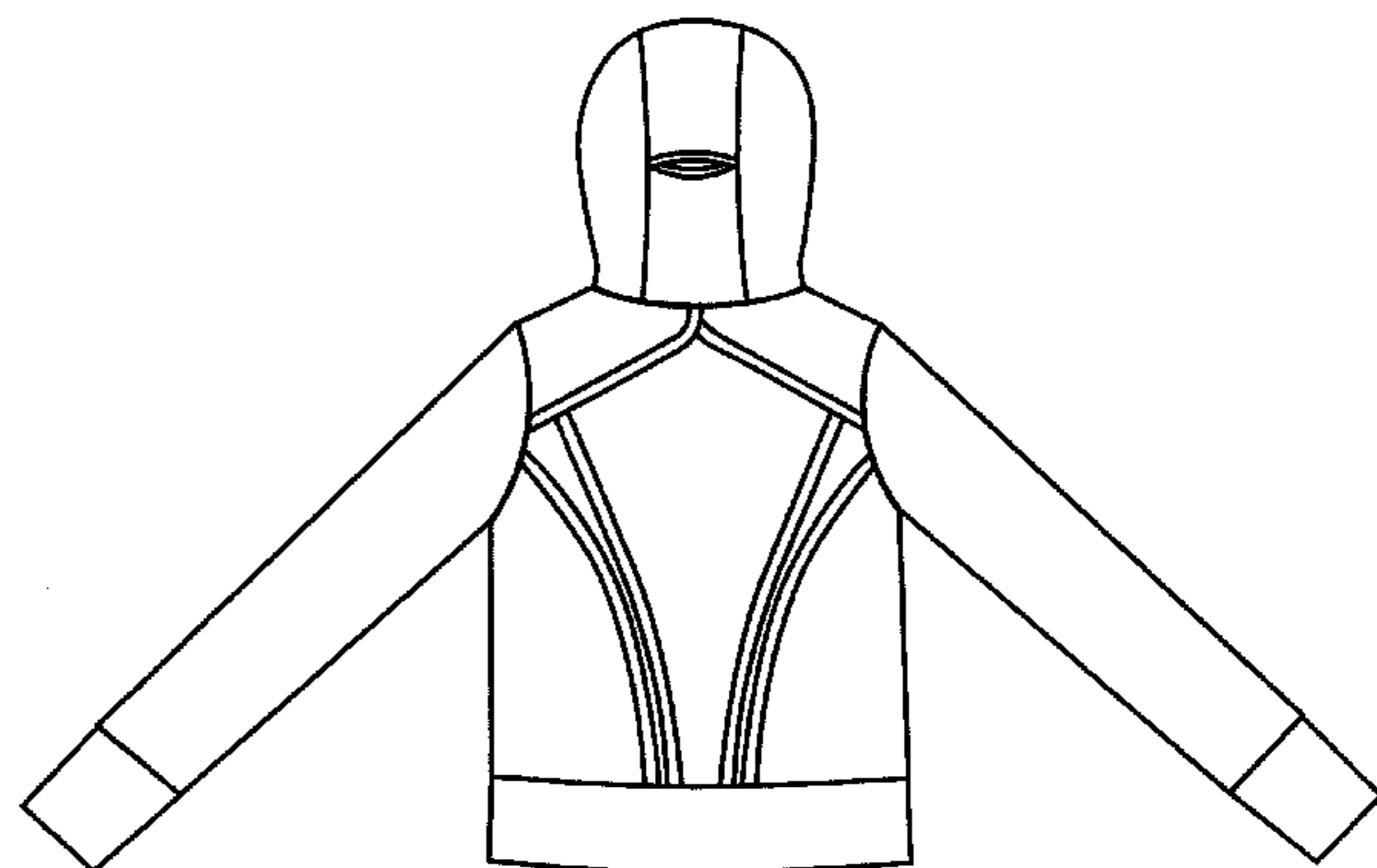
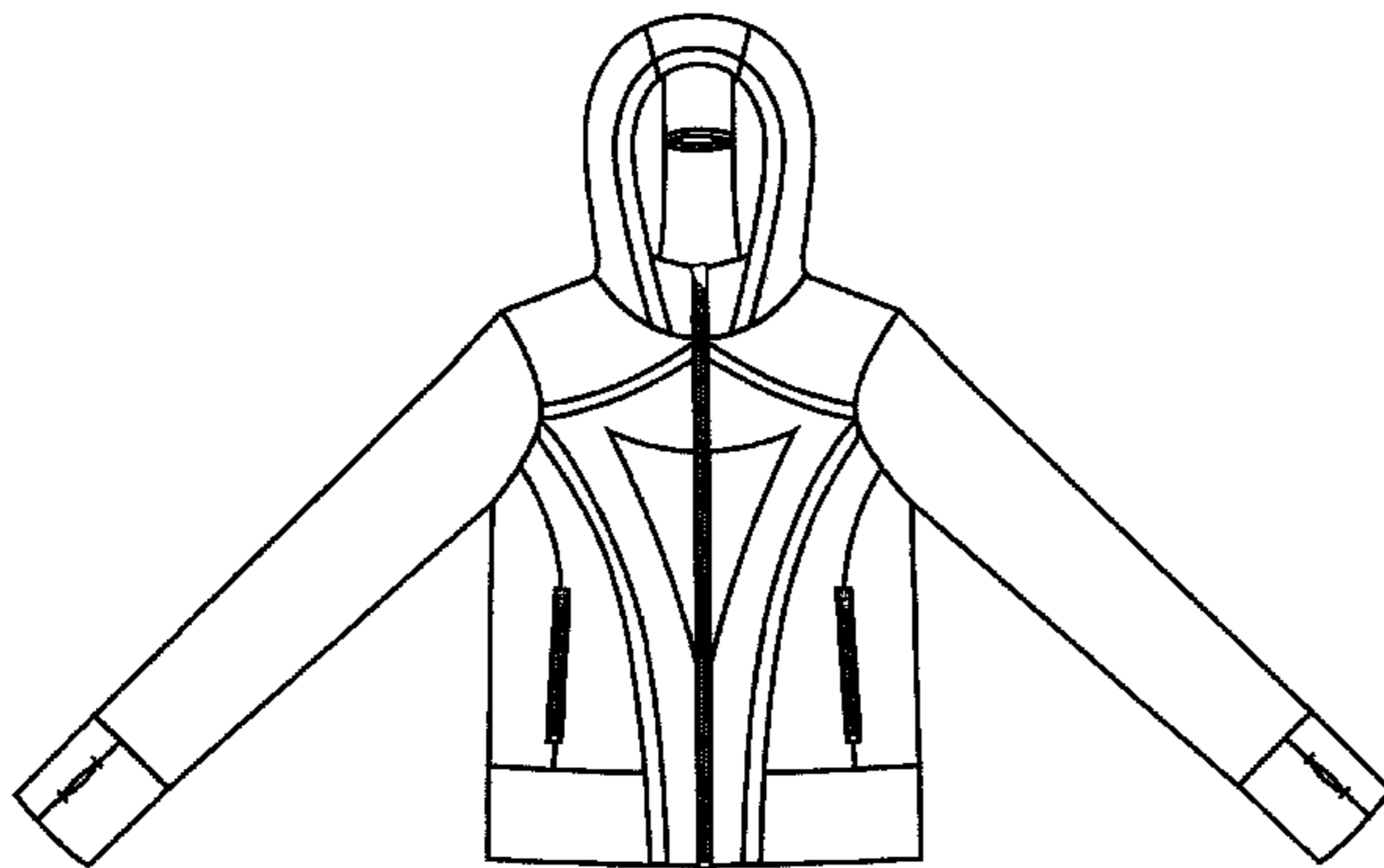

Fig. 1

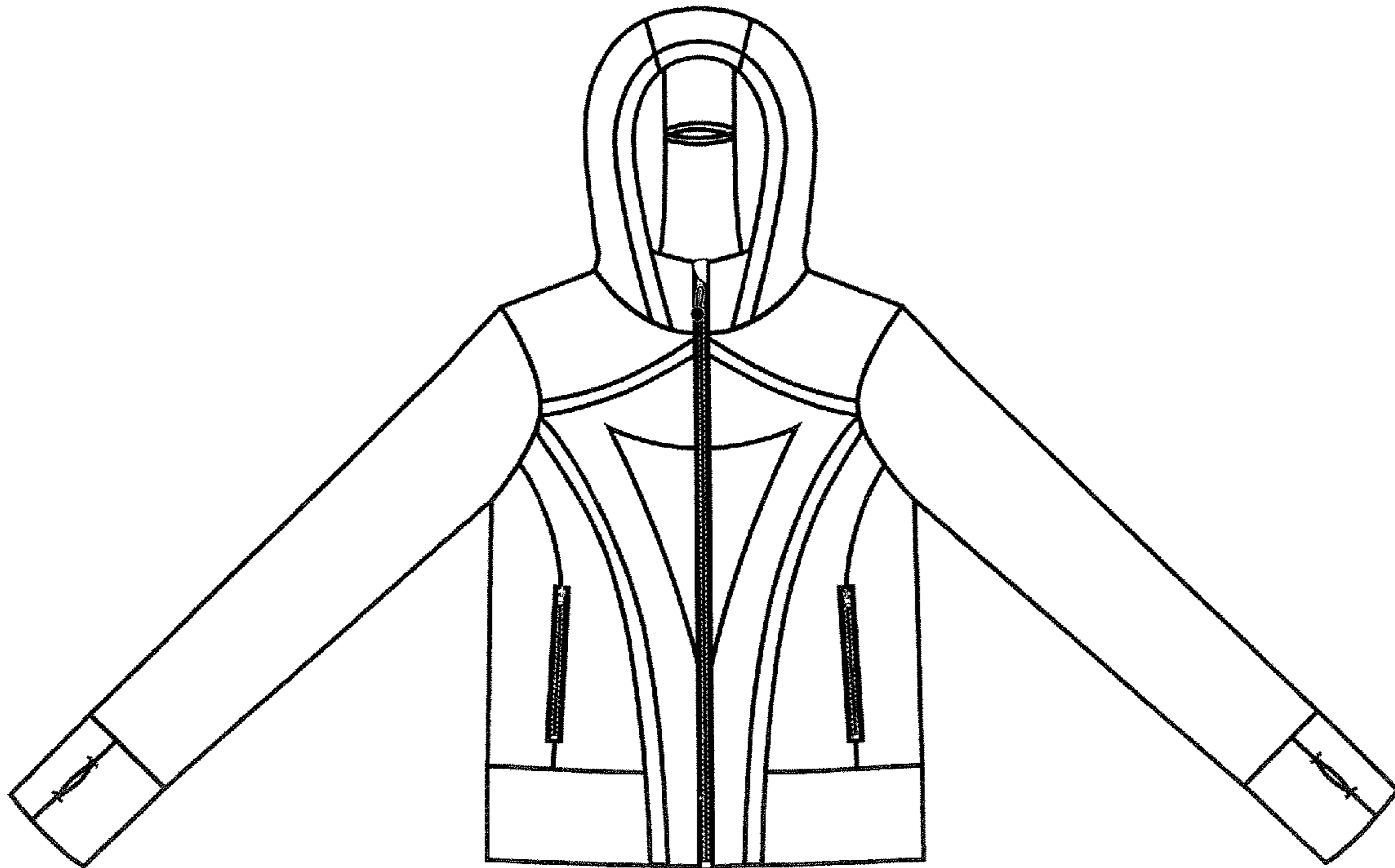

Fig. 2

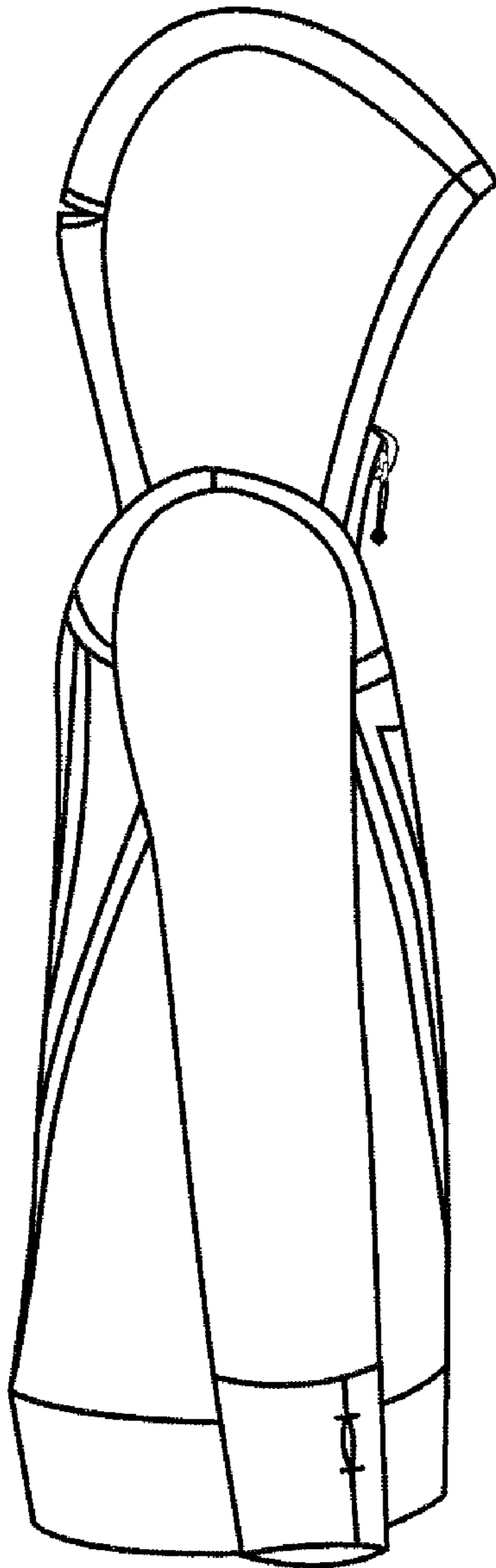

Fig. 3

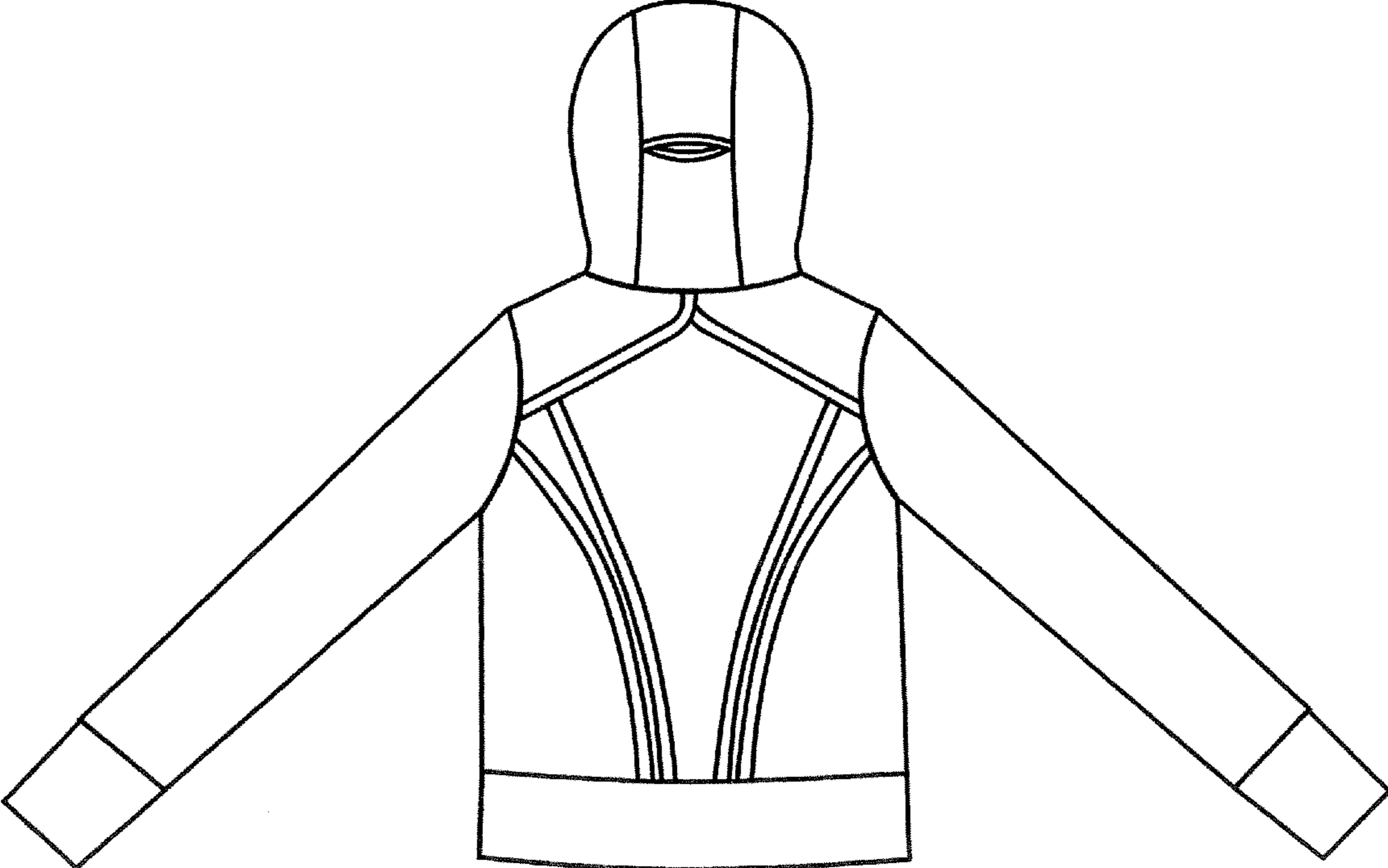

Fig. 4

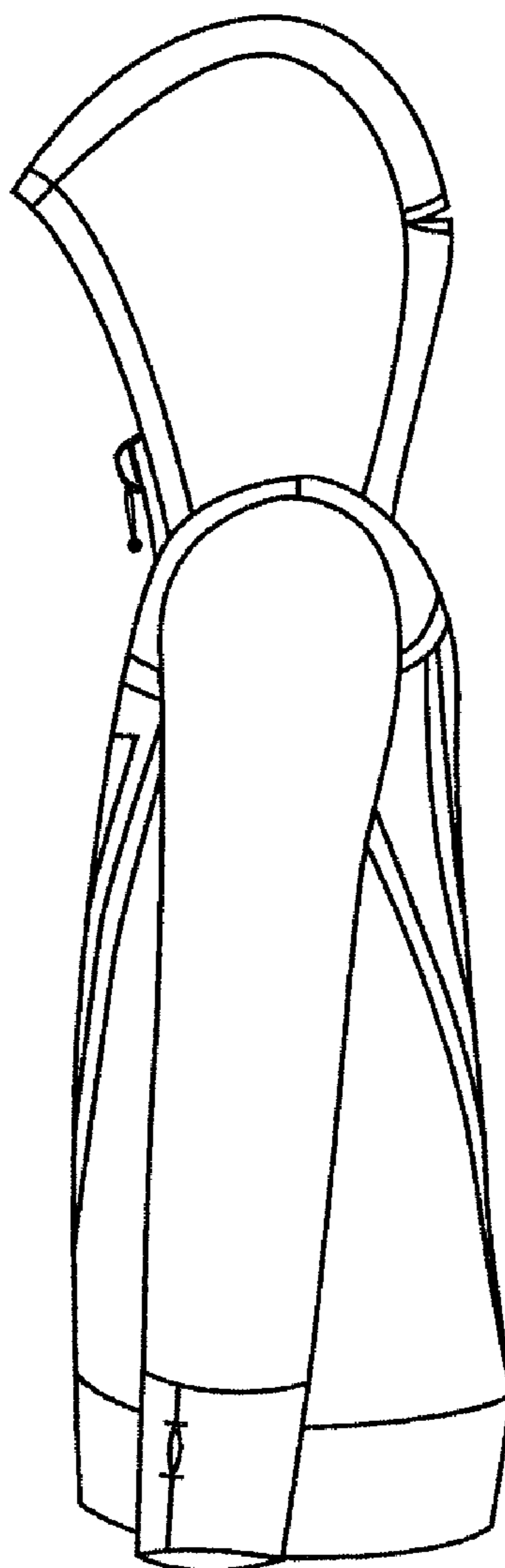

Fig. 5

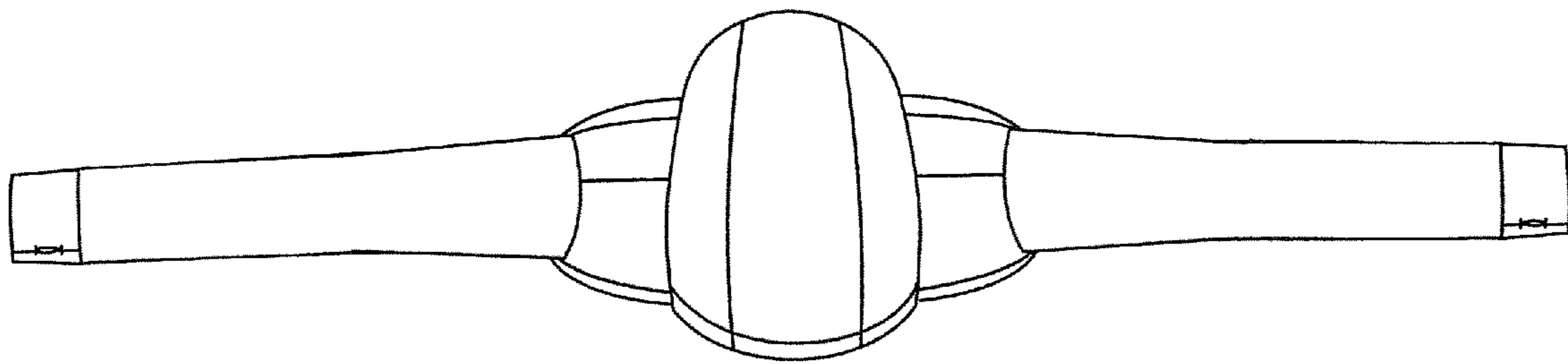

Fig. 6

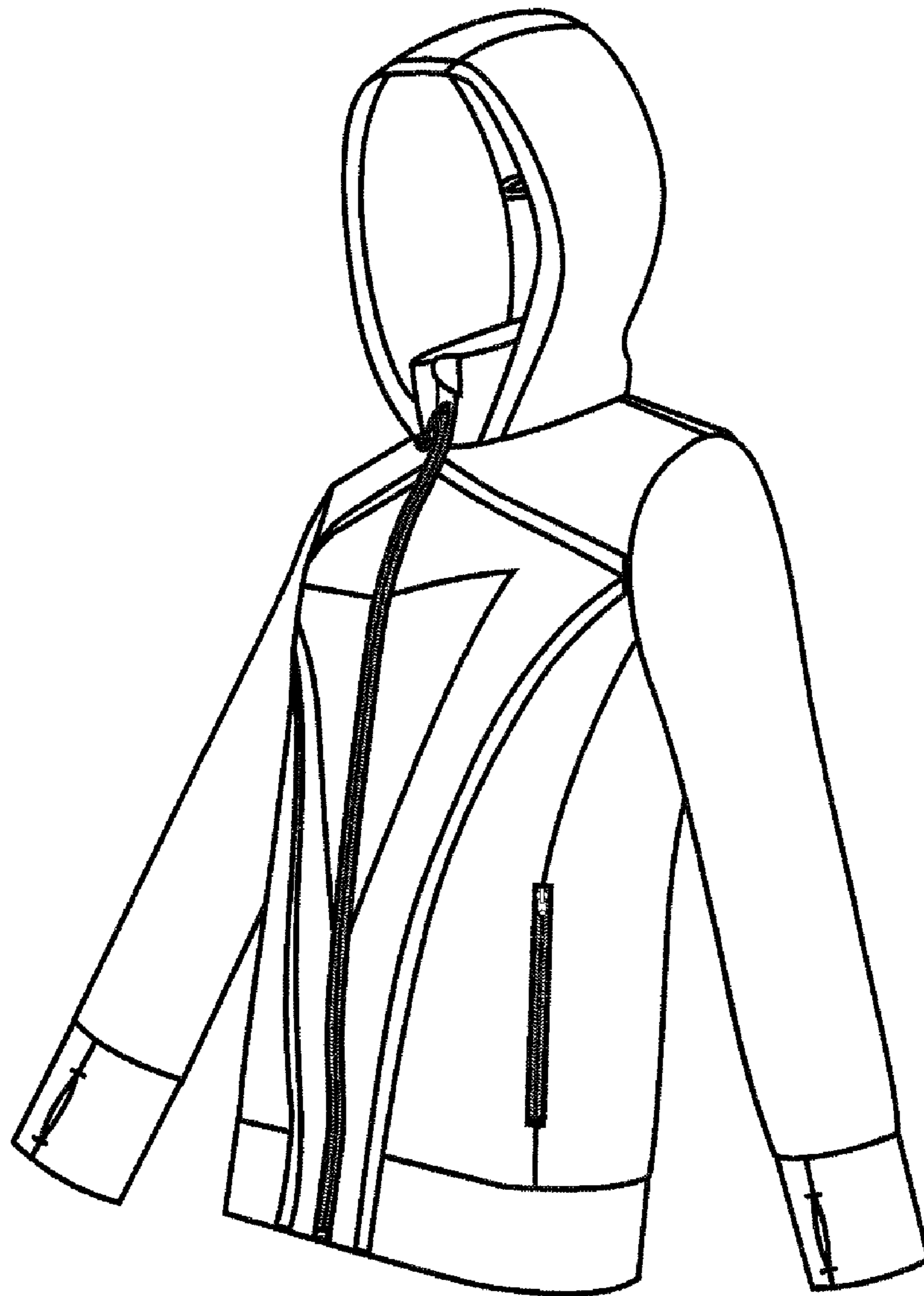

Fig. 7

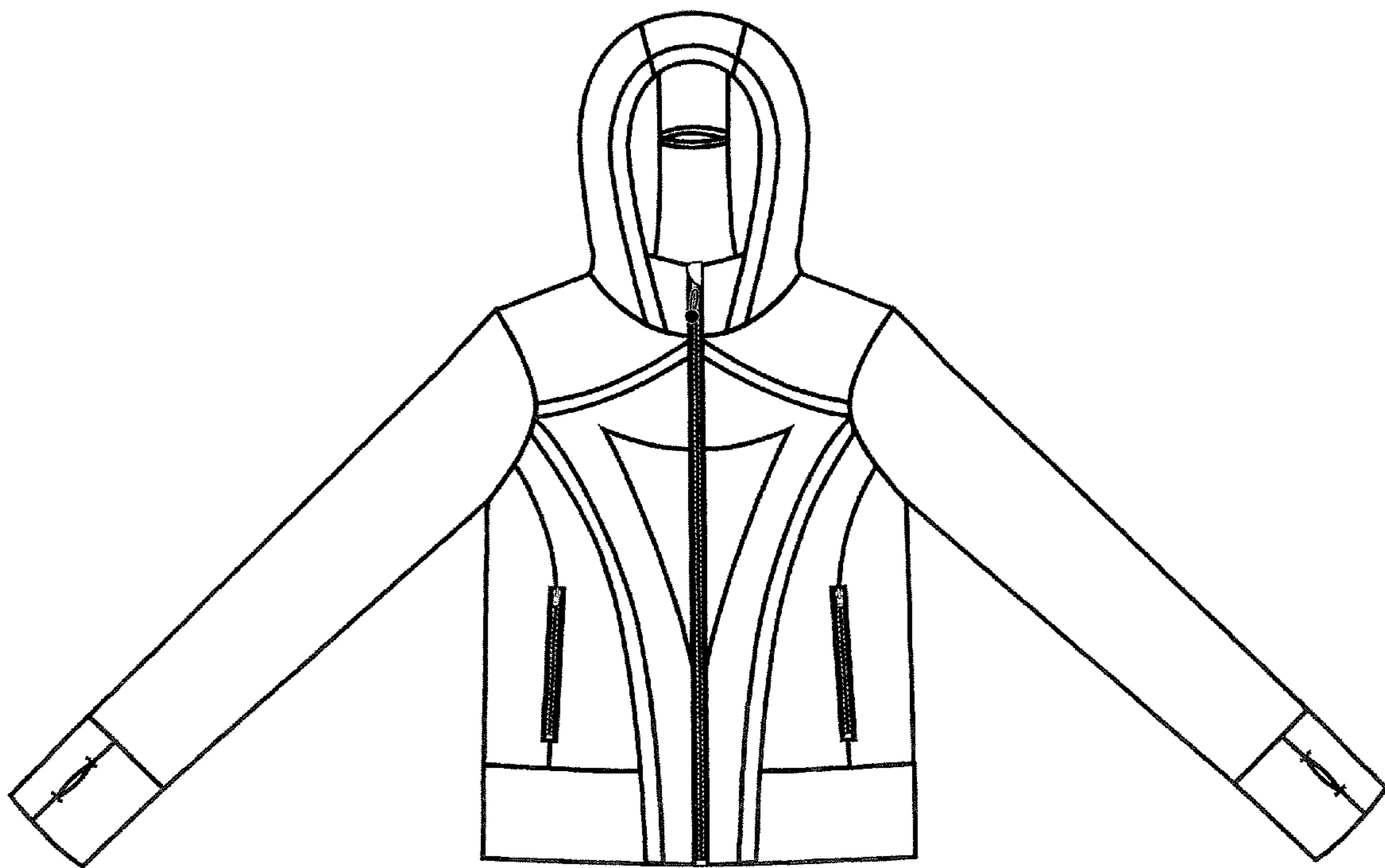

Fig. 8

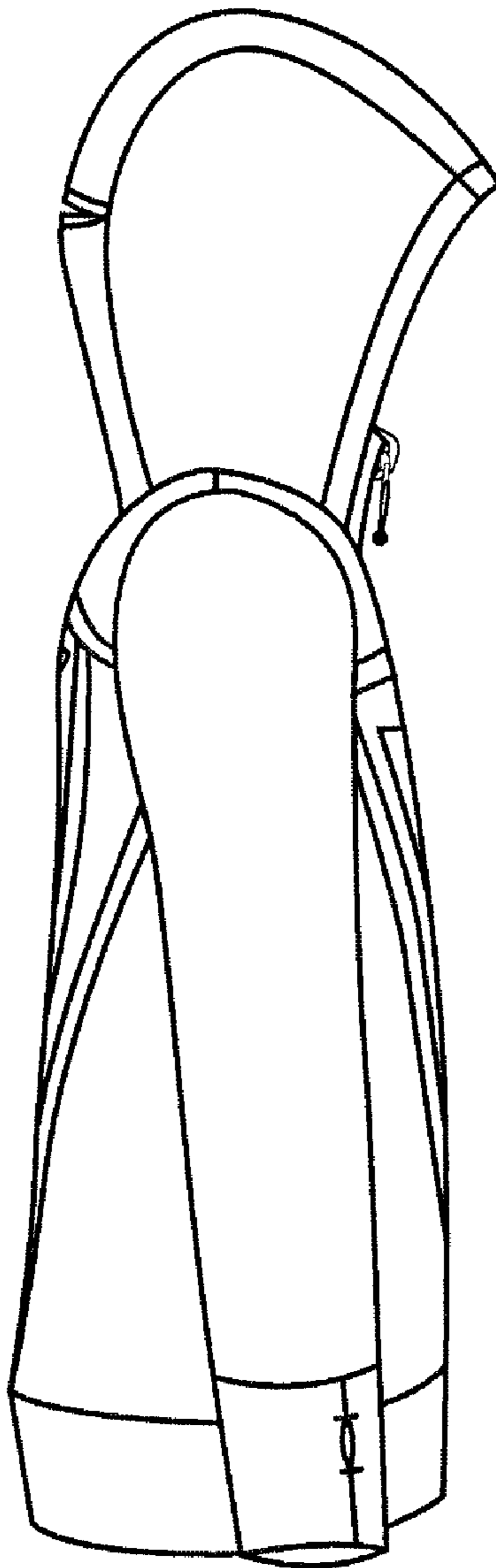

Fig. 9

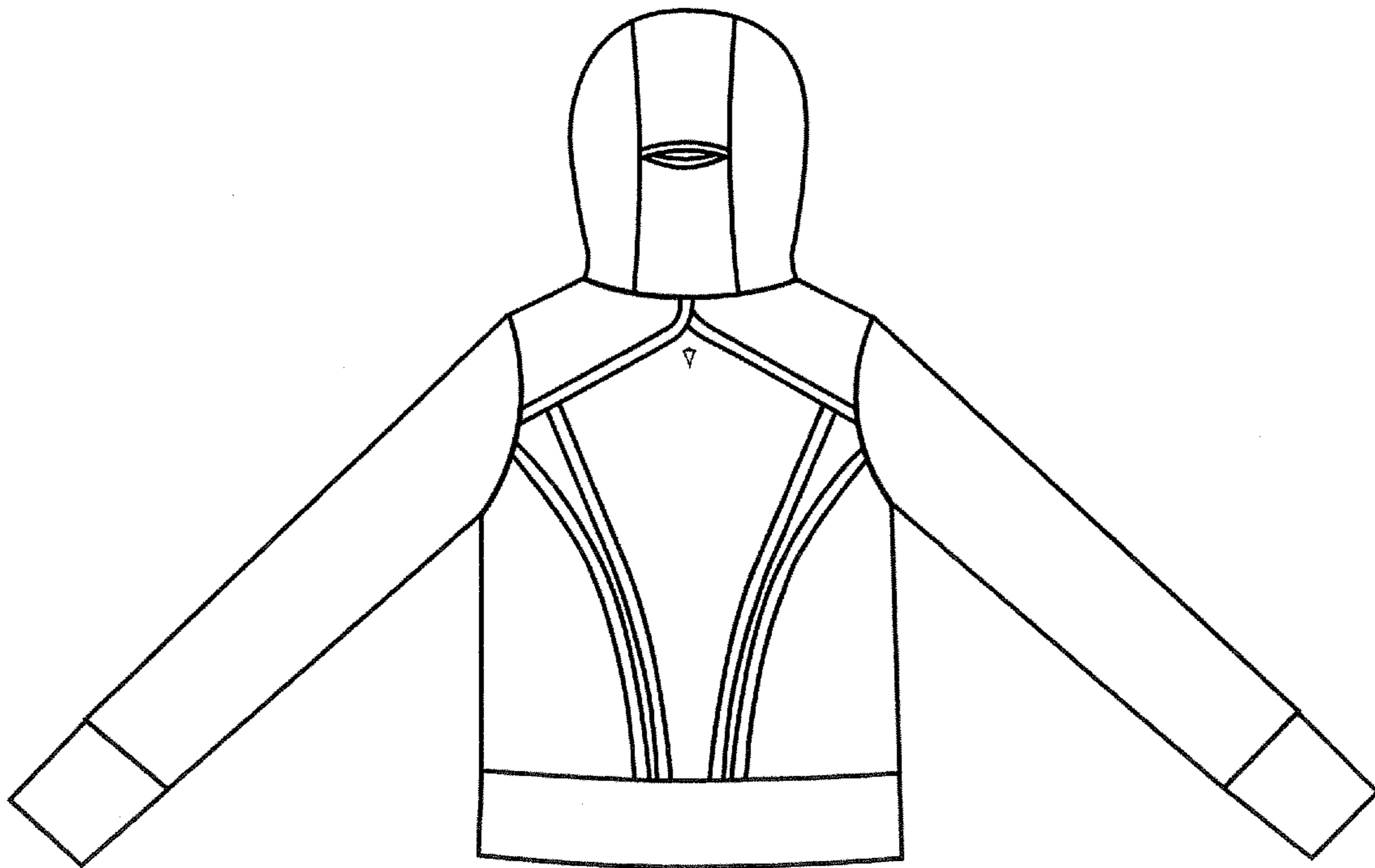

Fig. 10

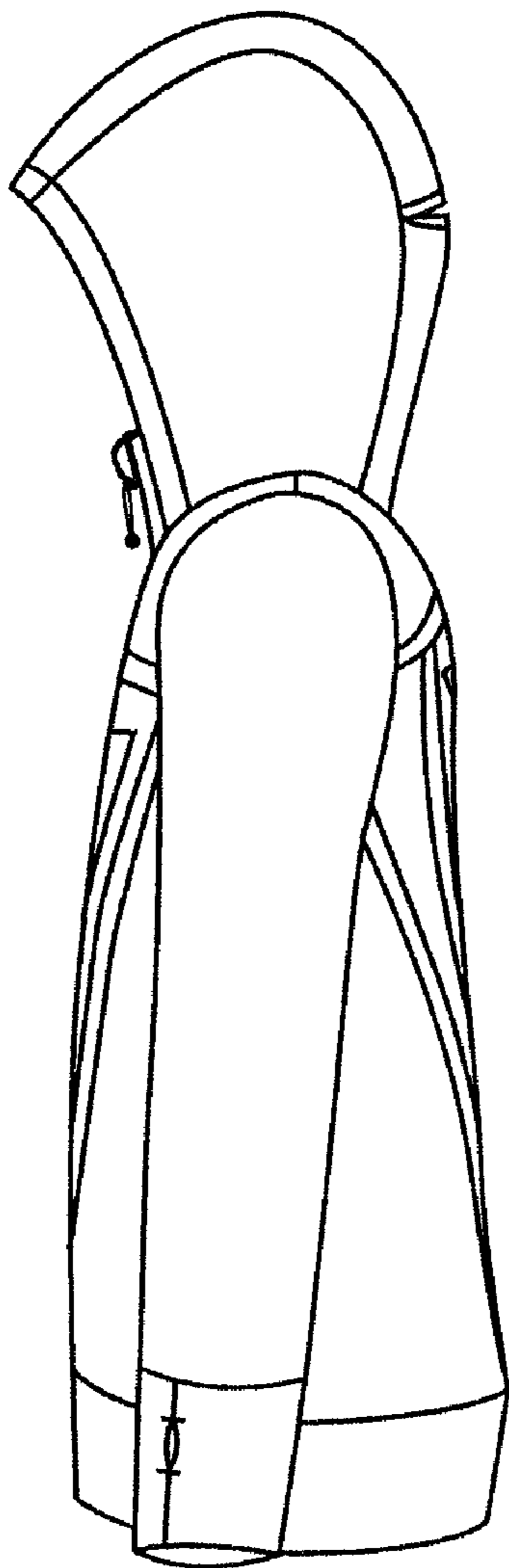

Fig. 11

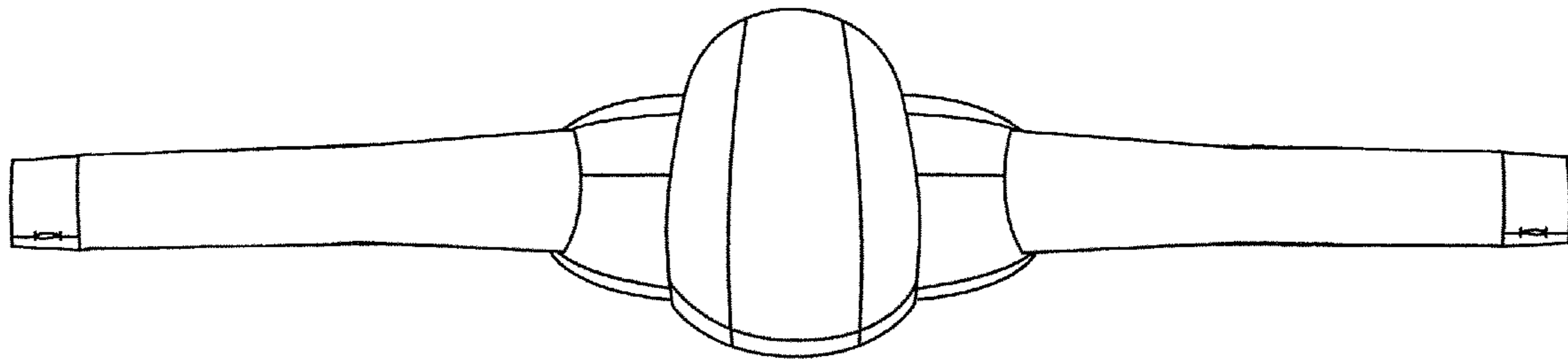

Fig.12

