



US00D662219S

(12) **United States Design Patent**
Perrin et al.

(10) **Patent No.:** **US D662,219 S**
(45) **Date of Patent:** **** Jun. 19, 2012**

- (54) **BASIN FOR WASH SYSTEM**
- (75) Inventors: **Timothy E. Perrin**, Hartford, WI (US);
Theodore E. Dhein, Sussex, WI (US)
- (73) Assignee: **Bradley Fixtures Corporation**,
Menomonee Falls, WI (US)
- (**) Term: **14 Years**
- (21) Appl. No.: **29/343,136**
- (22) Filed: **Sep. 8, 2009**
- (51) **LOC (9) Cl.** **24-02**
- (52) **U.S. Cl.** **D24/232; D23/284**
- (58) **Field of Classification Search** D24/216–234;
D23/200, 213, 226, 232, 238–257, 291, 284;
4/619–620, 623–624, 675–678, 615–616,
4/294–295; 16/801; 137/110.1, 441; 604/294,
604/301; 239/579, 487, 28–29, 31, 16
See application file for complete search history.

5,754,990	A *	5/1998	Gurries, II	4/620
6,205,599	B1 *	3/2001	Anders	4/620
6,296,626	B1 *	10/2001	Stein	604/294
D466,589	S *	12/2002	Miedzius	D23/239
D468,816	S *	1/2003	Adams	D23/287
6,520,431	B2 *	2/2003	Donovan	239/579
D498,293	S *	11/2004	Sutopo	D23/293.1
D507,042	S *	7/2005	Sutopo	D23/293.1
D529,185	S *	9/2006	Zhou	D24/232
D530,800	S *	10/2006	Hisey	D23/293.1
D531,287	S *	10/2006	Bates	D23/293.1
D539,396	S *	3/2007	Plikuhn et al.	D23/293.1
D545,947	S *	7/2007	Bruce	D23/293.1
D562,438	S *	2/2008	Jones et al.	D23/293.1
D568,989	S *	5/2008	Kammer et al.	D24/123

(Continued)

Primary Examiner — T. Chase Nelson
Assistant Examiner — Mark Cavanna
(74) *Attorney, Agent, or Firm* — Foley & Lardner LLP

(57) **CLAIM**
We claim the ornamental design for a basin for a wash system,
as shown and described.

(56) **References Cited**

U.S. PATENT DOCUMENTS

2,458,876	A *	1/1949	Rehn	604/302
2,482,960	A *	9/1949	Benson	4/620
3,090,050	A *	5/1963	Fraser et al.	4/620
3,413,660	A *	12/1968	Lagarelli et al.	4/620
D216,884	S *	3/1970	Wright	D23/291
3,599,251	A *	8/1971	Wright	4/620
3,629,876	A *	12/1971	Wright	4/620
3,809,315	A *	5/1974	Wright	239/31
4,012,798	A *	3/1977	Liautaud	4/620
4,675,924	A *	6/1987	Allison et al.	4/620
4,881,283	A *	11/1989	Liautaud	4/620
5,008,963	A *	4/1991	Stein	4/620
5,157,798	A *	10/1992	Van Kammen	4/620
5,216,765	A *	6/1993	Paterson et al.	4/620
5,265,288	A *	11/1993	Allison	4/620
5,381,567	A *	1/1995	Tanner et al.	4/620
5,530,972	A *	7/1996	Tanner	4/620
5,566,406	A *	10/1996	Demeny et al.	4/620
D388,507	S *	12/1997	Gurries, II	D23/284
5,740,569	A *	4/1998	Gurries et al.	4/620

DESCRIPTION

FIG. 1 is a top perspective view of the claimed design;
FIG. 2 is a top view thereof;
FIG. 3 is a bottom view thereof;
FIG. 4 is a right side view thereof, the left side view is a mirror
image of FIG. 4;
FIG. 5 is a back view thereof;
FIG. 6 is a front view thereof; and,
FIG. 7 is another right side view thereof.
The ornamental design which is claimed is shown in solid
lines in the drawings.
The broken lines in the drawings are for purposes of illustrat-
ing portions of the basin for wash system that form no part of
the claimed design. In FIG. 7 the additional broken lines
included depict environmental structure that also forms no
part of the claimed design.

1 Claim, 4 Drawing Sheets

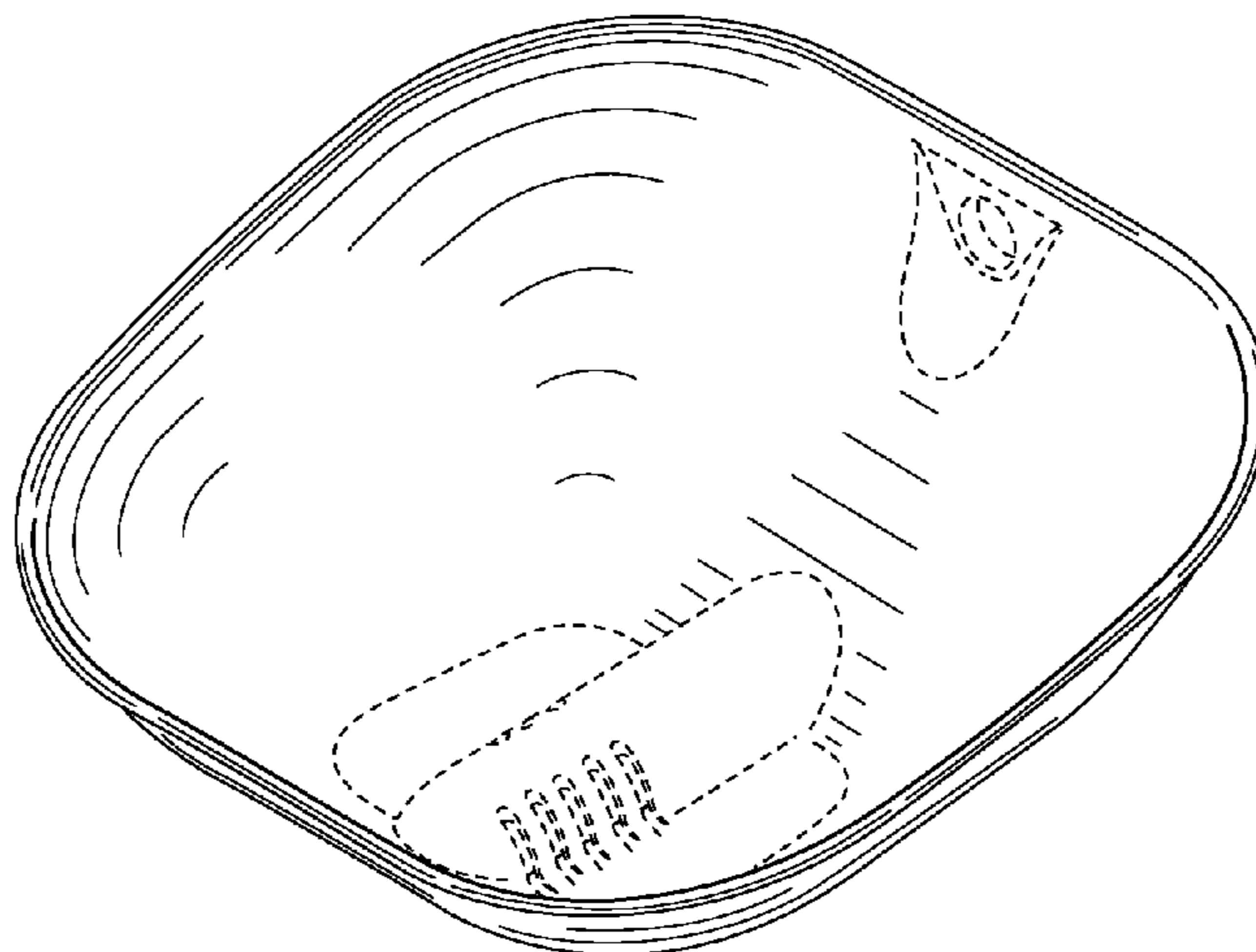

US D662,219 S

Page 2

U.S. PATENT DOCUMENTS

D569,970	S *	5/2008	Kammer et al.	D24/123																										
D610,660	S *	2/2010	Slothower	D23/293.1																										
D612,064	S *	3/2010	Strandberg et al.	D24/231																										
7,806,348	B2 *	10/2010	Kline et al.	239/478																										
7,857,795	B2 *	12/2010	Perrin et al.	604/294																										
D630,308	S *	1/2011	Webb	D23/293.1																										
					D630,309	S *	1/2011	Webb	D23/293.1																					
									D634,821	S *	3/2011	Thomas	D23/284																	
														2007/0089233	A1 *	4/2007	Smith et al.	4/620												
																				2007/0204398	A1 *	9/2007	Dubois	4/620						
																										2009/0288251	A1	11/2009	Strandberg et al.	

* cited by examiner

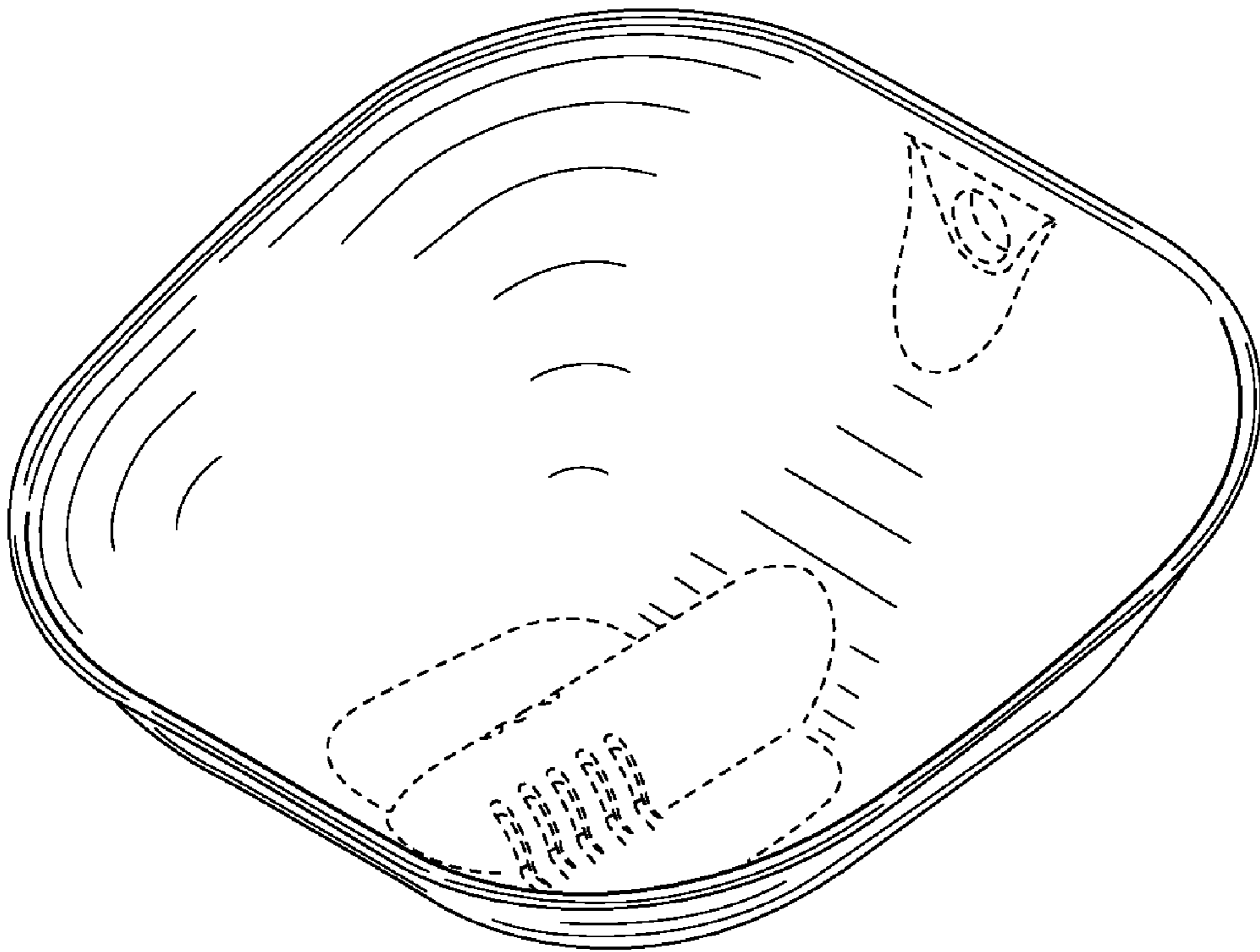

FIG. 1

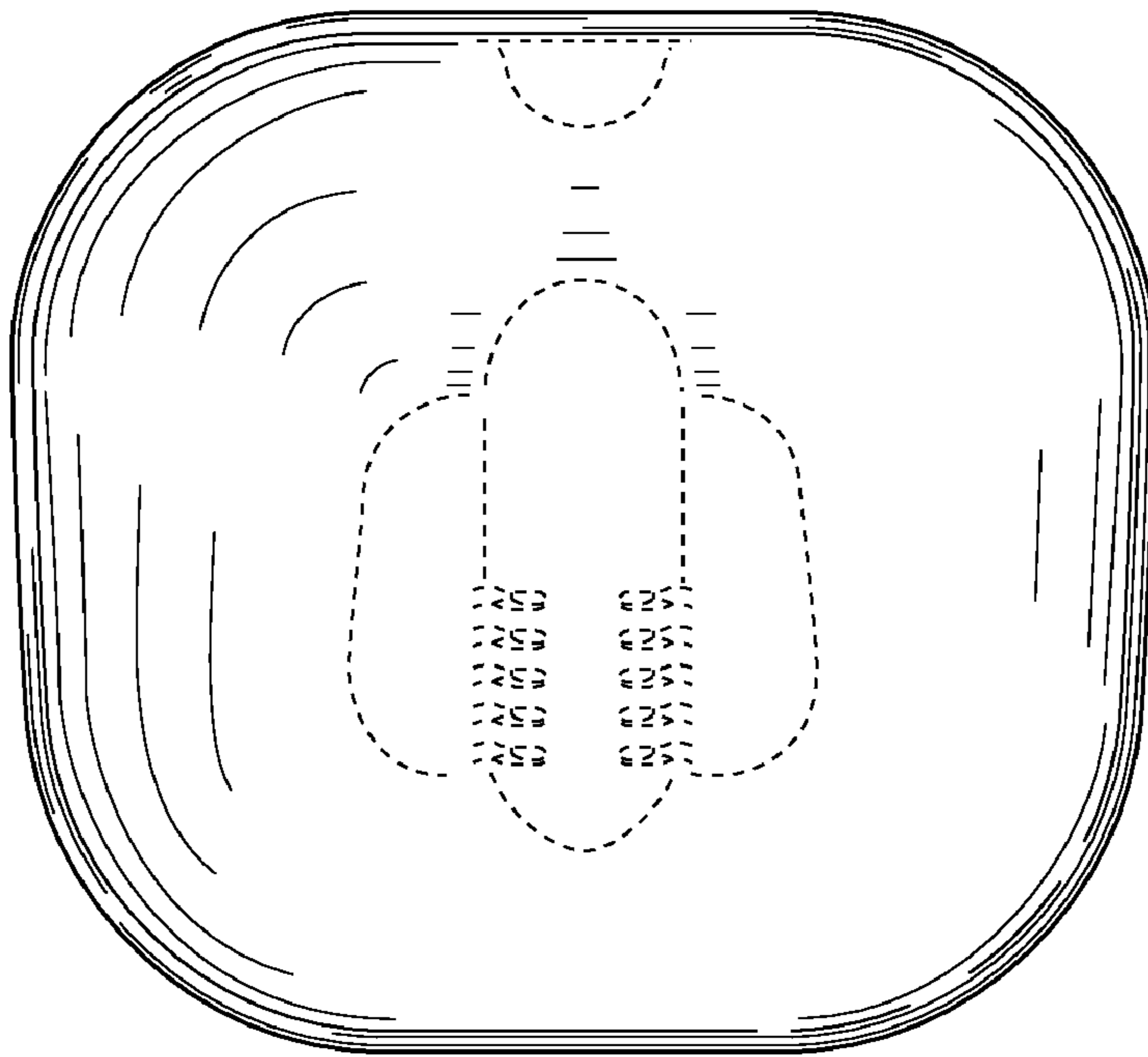

FIG. 2

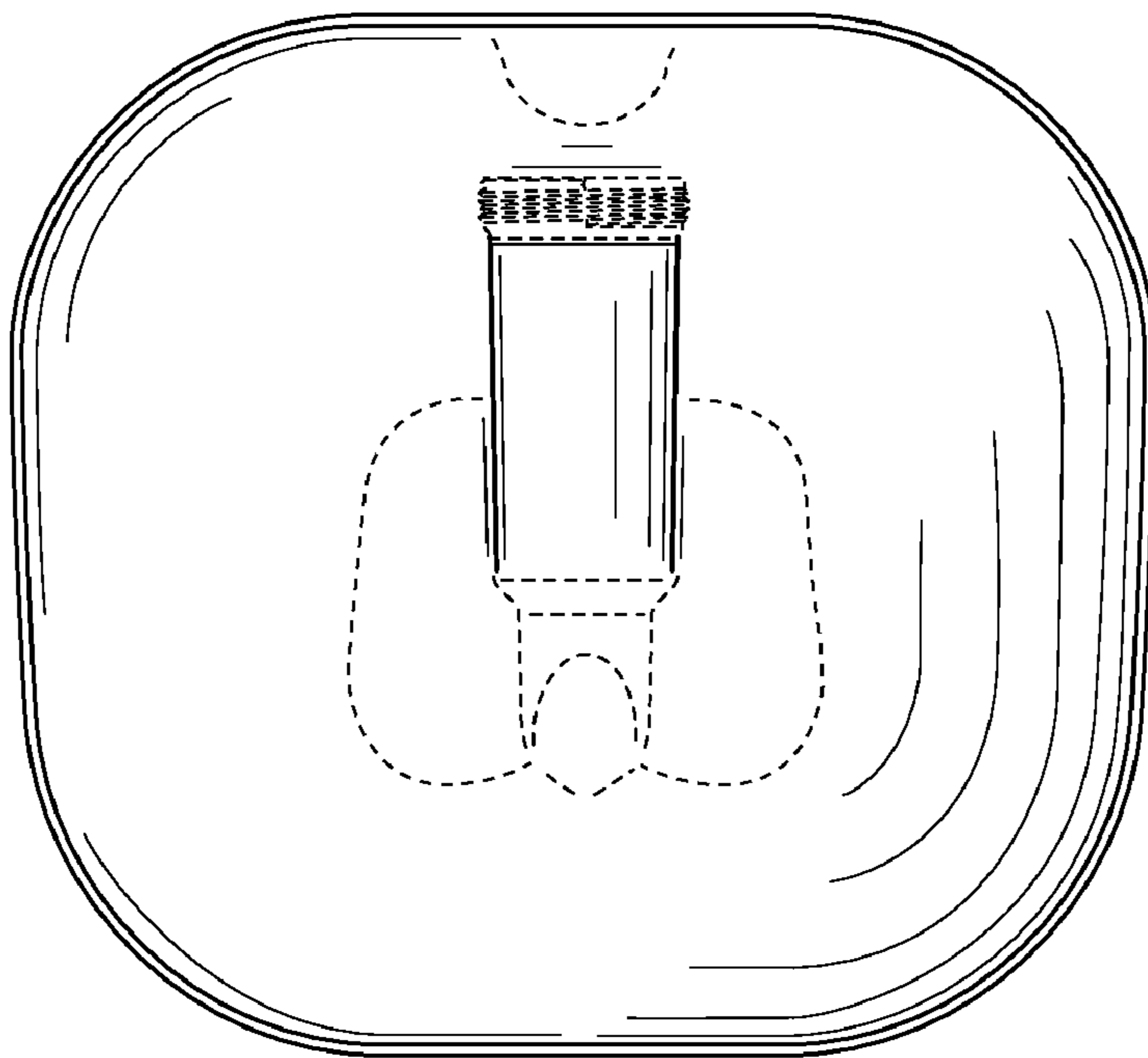

FIG. 3

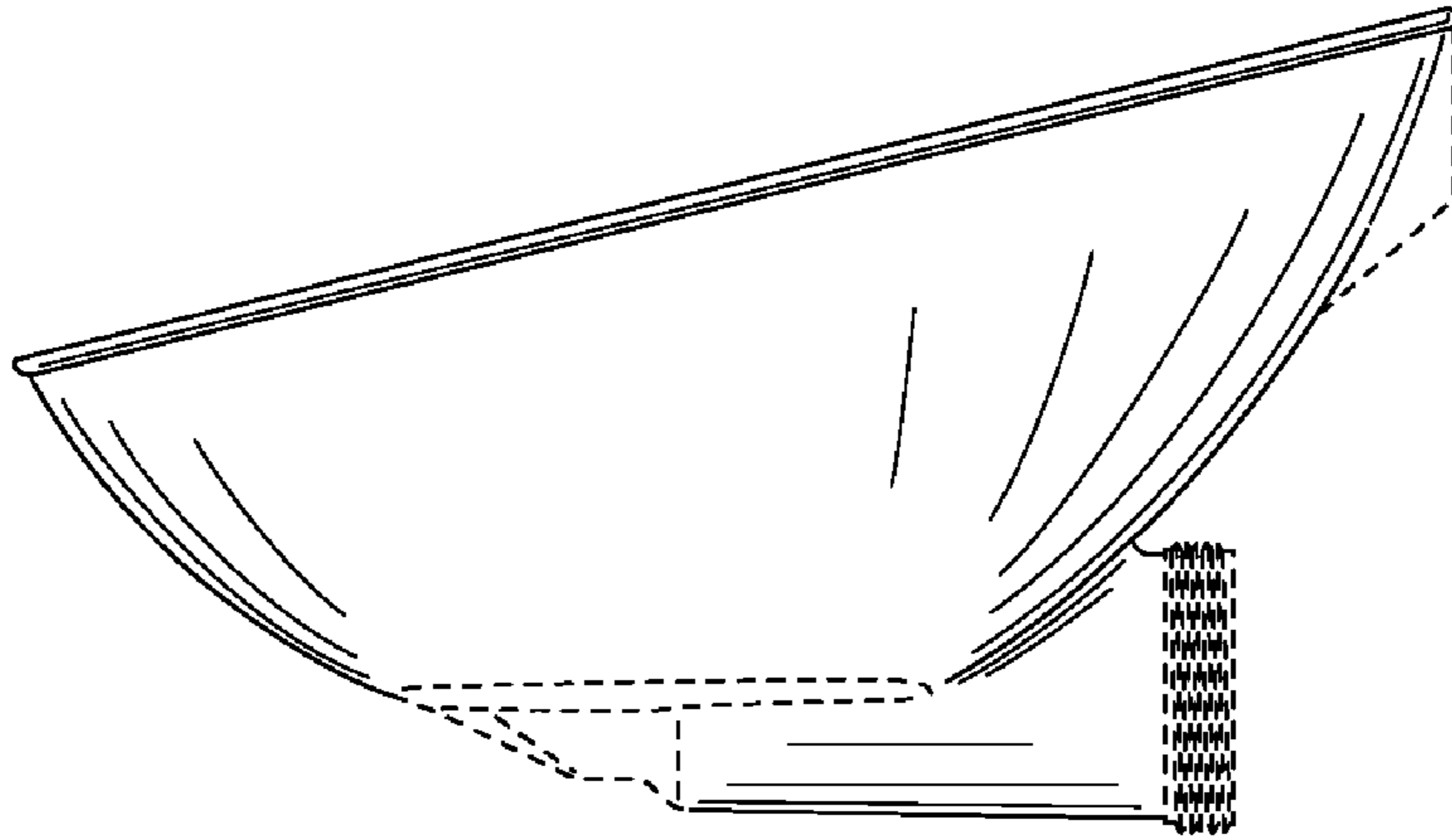

FIG. 4

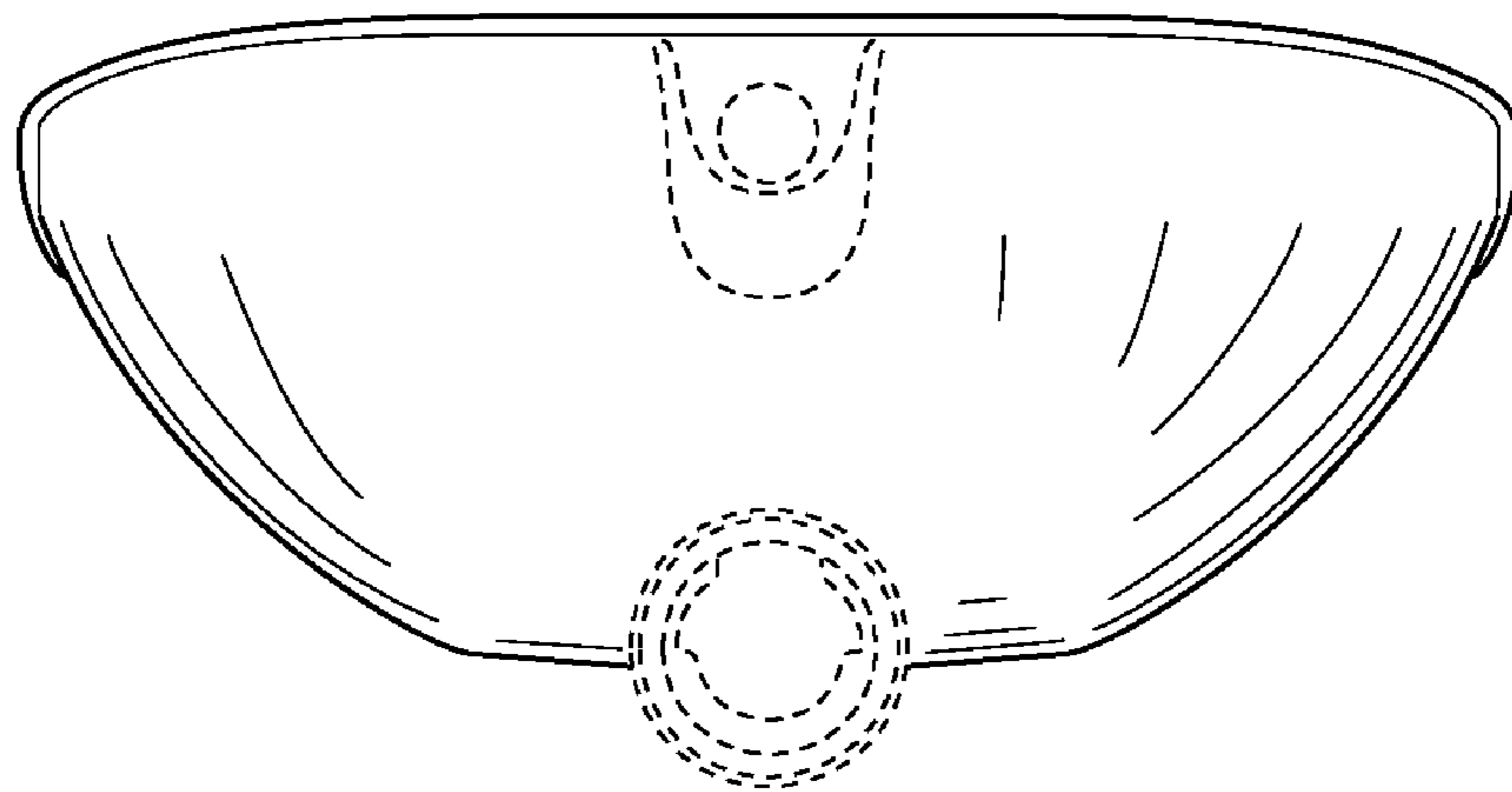

FIG. 5

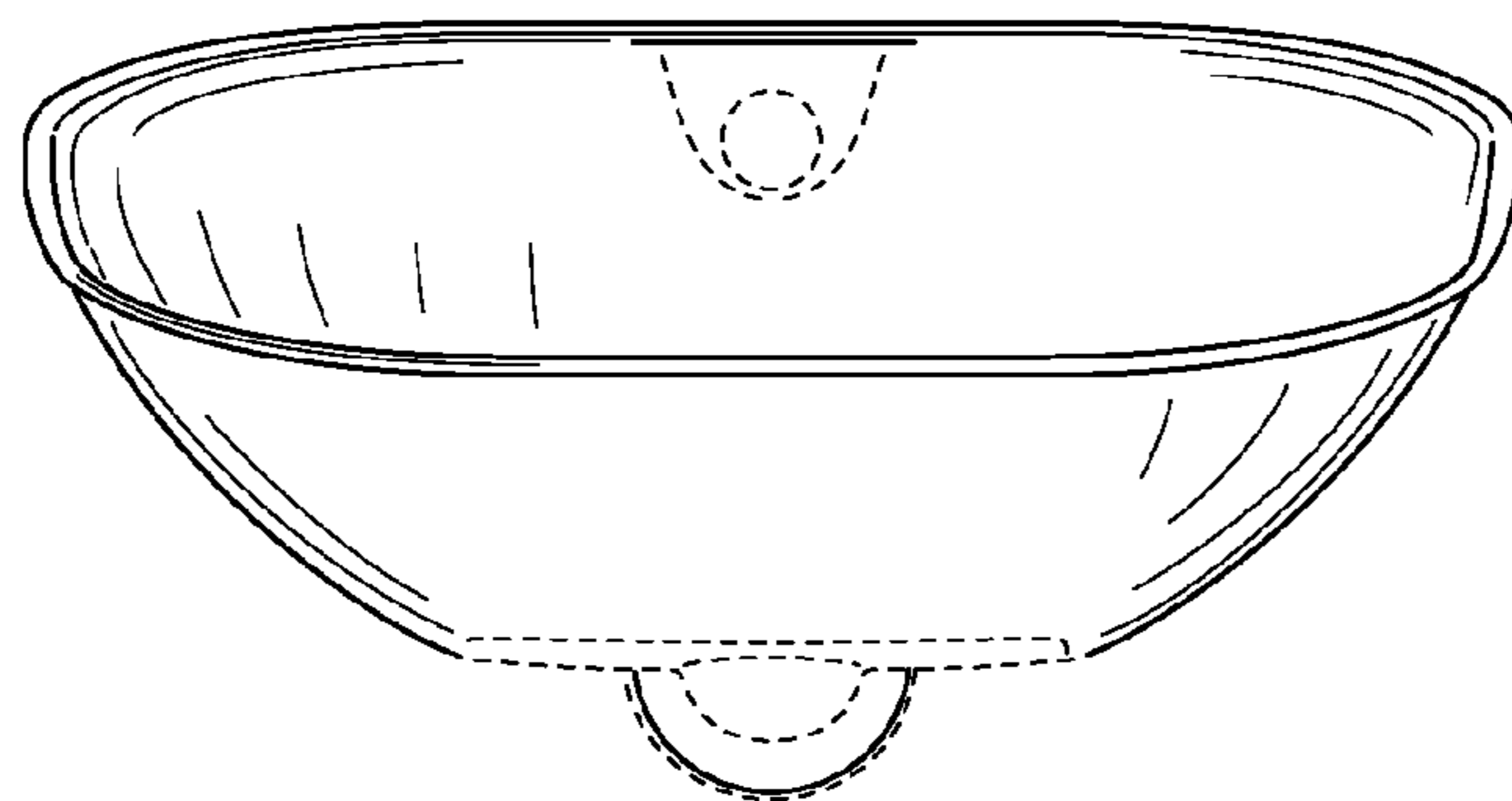

FIG. 6

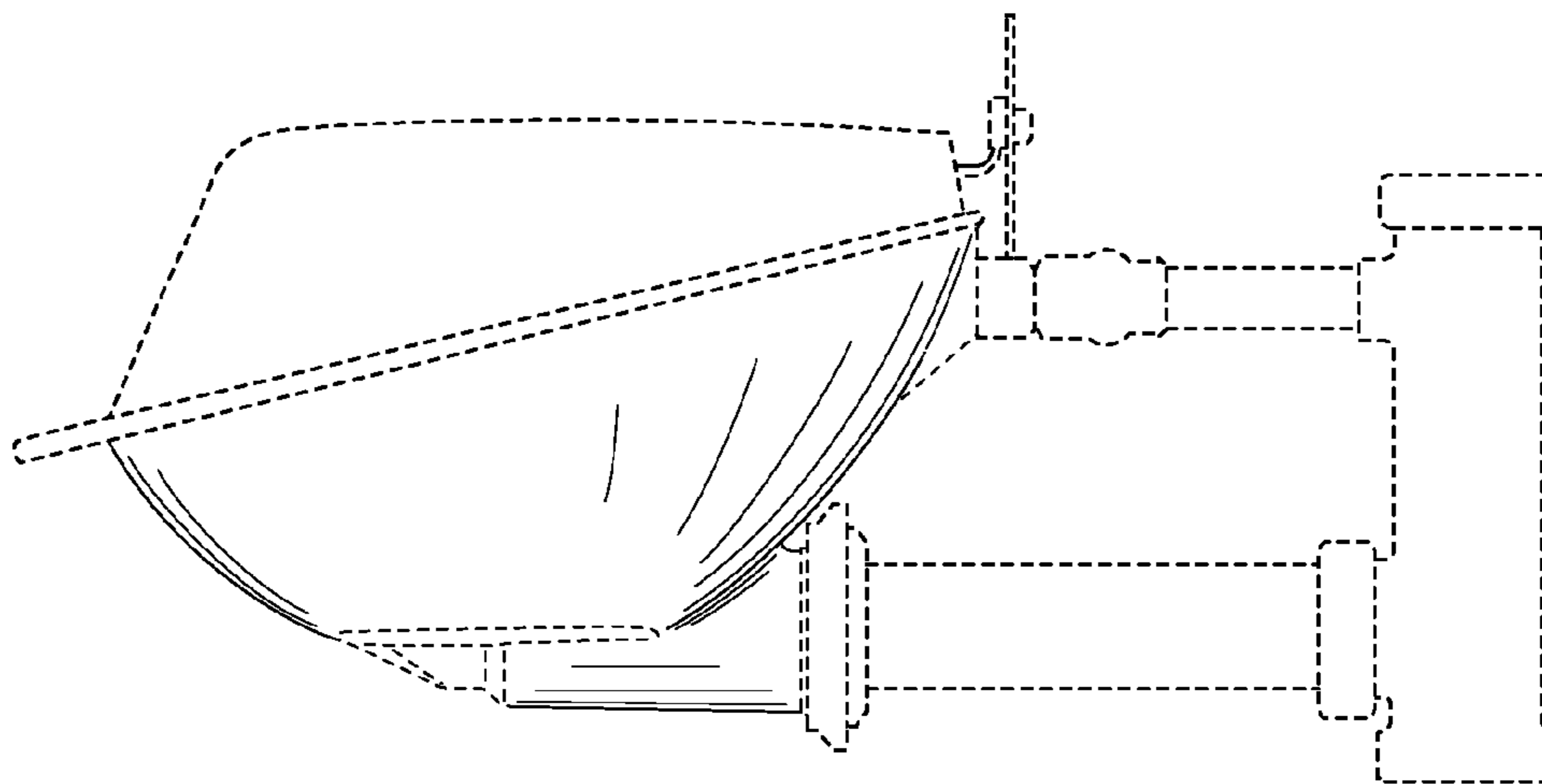

FIG. 7