

US00D662116S

(12) **United States Design Patent**
Harden et al.

(10) **Patent No.:** **US D662,116 S**

(45) **Date of Patent:** **** Jun. 19, 2012**

(54) **LIGHT EMITTING TOOL CHUCK**

(76) Inventors: **Roy E. Harden**, Stahlstown, PA (US);
Keith T. Downs, Stahlstown, PA (US)

(**) Term: **14 Years**

(21) Appl. No.: **29/404,032**

(22) Filed: **Oct. 14, 2011**

(51) **LOC (9) Cl.** **15-09**

(52) **U.S. Cl.** **D15/140**

(58) **Field of Classification Search** D8/61-70;
D15/138-140; 279/61-66, 157, 901, 902;
408/56, 240

See application file for complete search history.

(56) **References Cited**

U.S. PATENT DOCUMENTS

3,916,541	A	11/1975	Hood et al.	
4,480,295	A	10/1984	Shuster	
D282,369	S *	1/1986	de Villiers	D15/139
D308,623	S *	6/1990	Nishiki	D8/70
D318,781	S *	8/1991	Nishiki	D8/70
5,709,393	A *	1/1998	von Keudell et al.	279/97
5,820,249	A	10/1998	Walsten et al.	
D407,290	S	3/1999	Finnigan	
6,033,081	A	3/2000	Huang	
D459,047	S *	6/2002	Tanaka	D34/28
7,080,964	B2	7/2006	Riley et al.	

7,104,738	B2 *	9/2006	Cantlon	408/204
7,316,404	B1 *	1/2008	Walker	279/60
D563,750	S	3/2008	Peters	
7,357,526	B2	4/2008	Zeiler	
D609,073	S *	2/2010	Lin	D8/70
7,824,137	B2 *	11/2010	Vasudeva et al.	408/204

* cited by examiner

Primary Examiner — Patricia Palasik

(57) **CLAIM**

The ornamental design for a light emitting tool chuck, as shown and described.

DESCRIPTION

FIG. 1 is a bottom plan view of a light emitting tool chuck showing my new design; FIG. 2 is a top plan view of the light emitting tool chuck; FIG. 3 is a front elevation view of the light emitting tool chuck; FIG. 4 is a rear elevation view of the light emitting tool chuck; FIG. 5 is a left side elevation view of the light emitting tool chuck; and, FIG. 6 is a right side elevation view of the light emitting tool chuck.

The broken lines in the drawings depict unclaimed environmental subject matter.

1 Claim, 3 Drawing Sheets

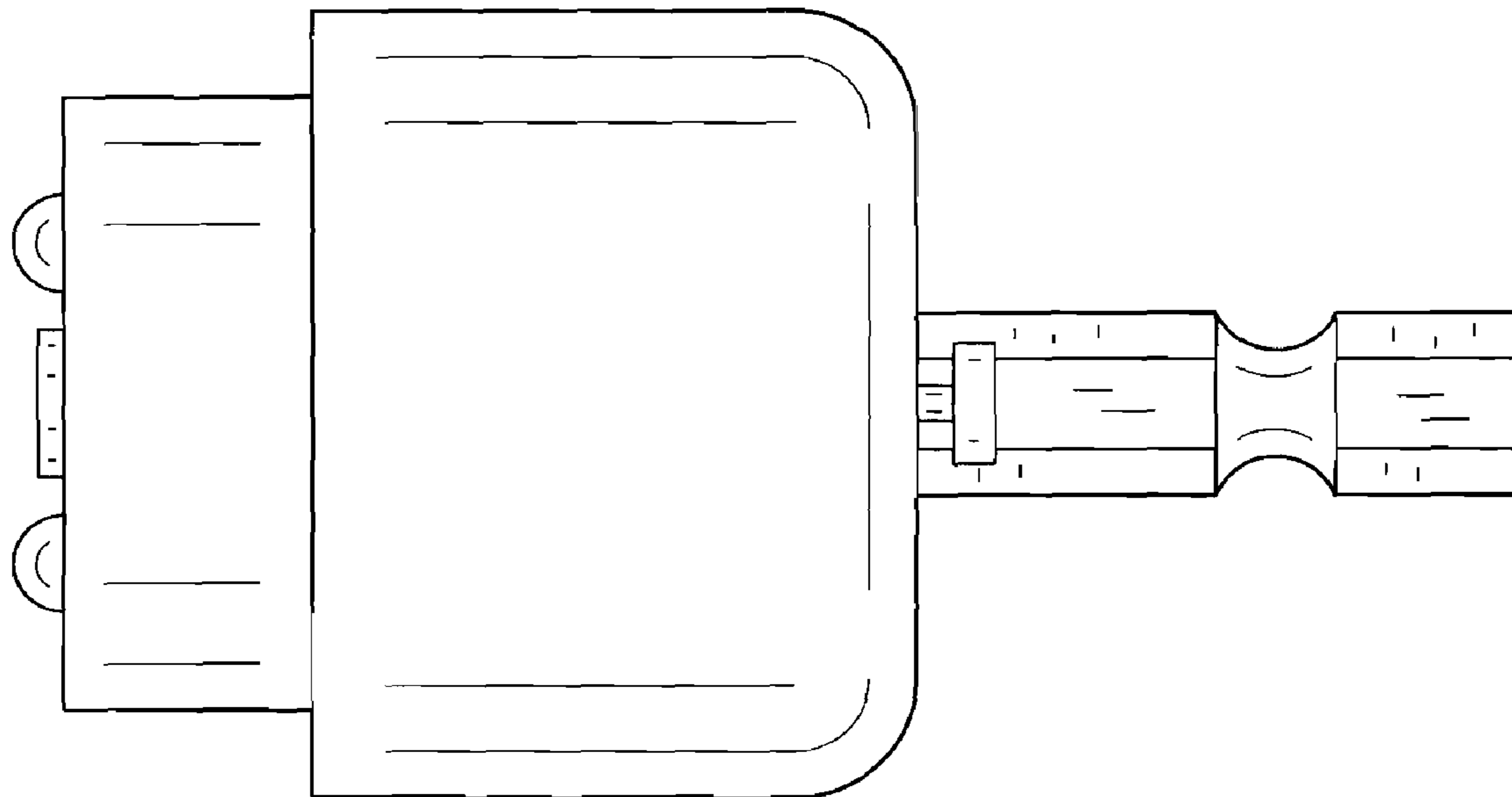

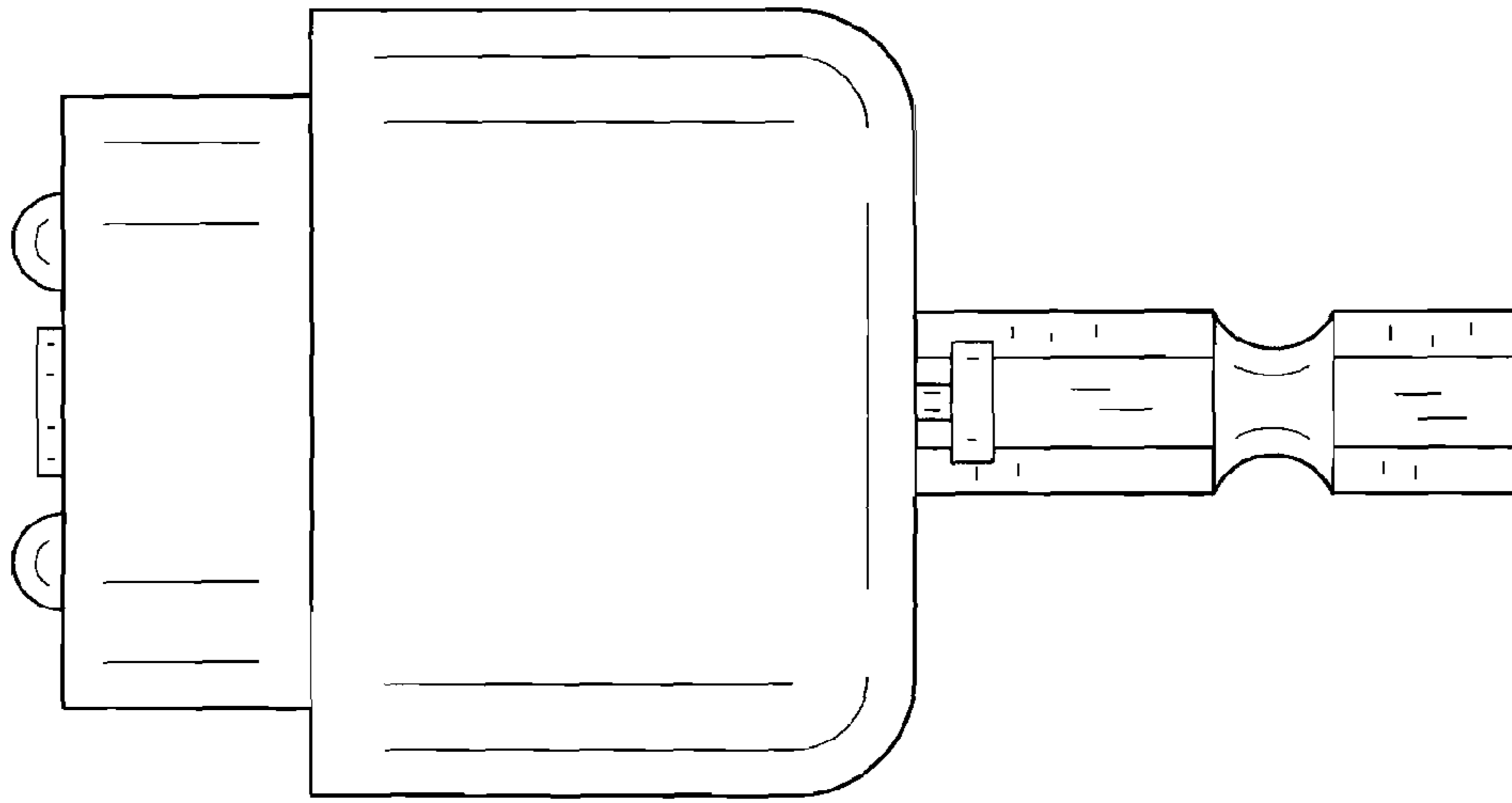

FIG. 1

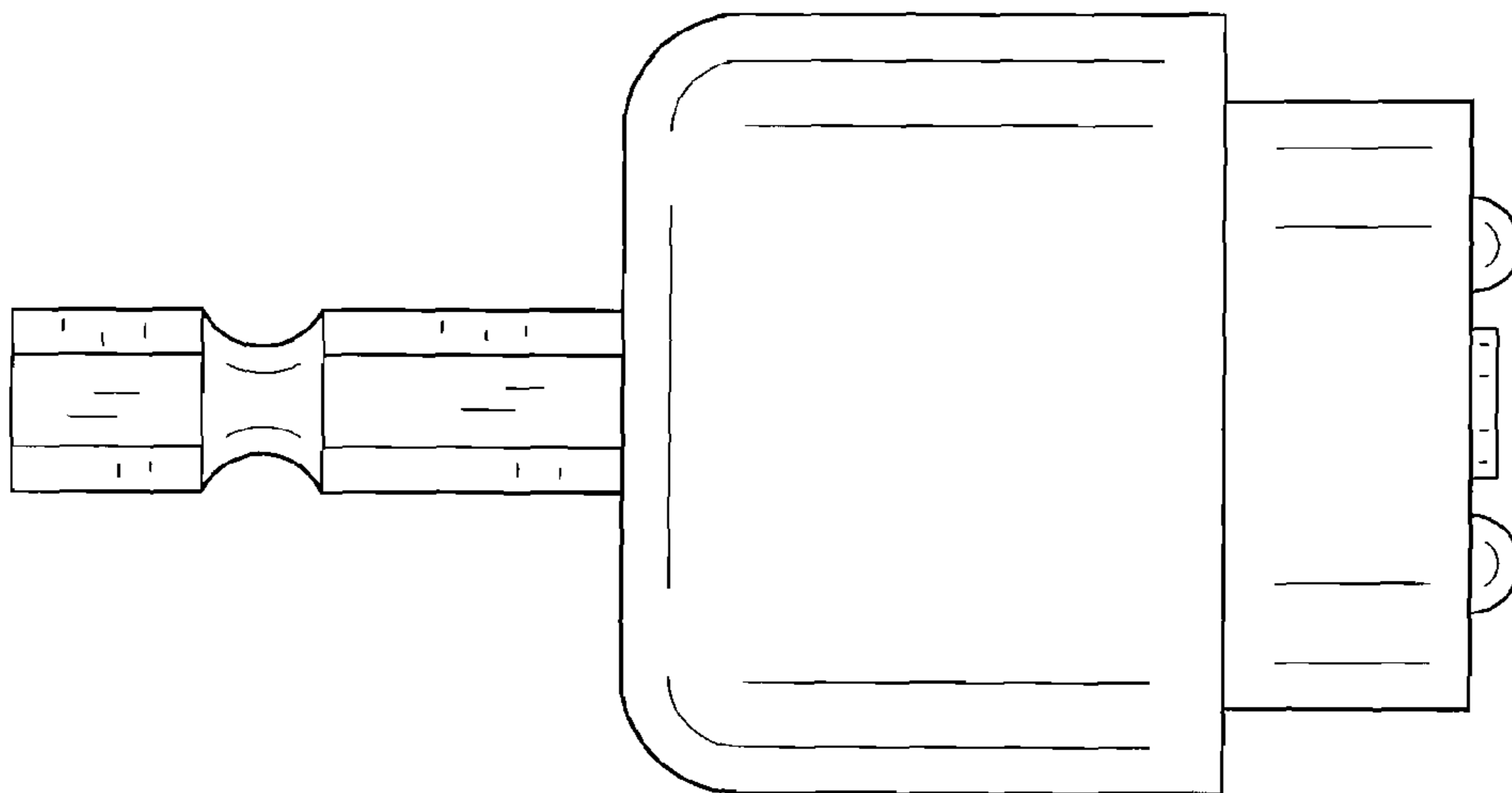

FIG. 2

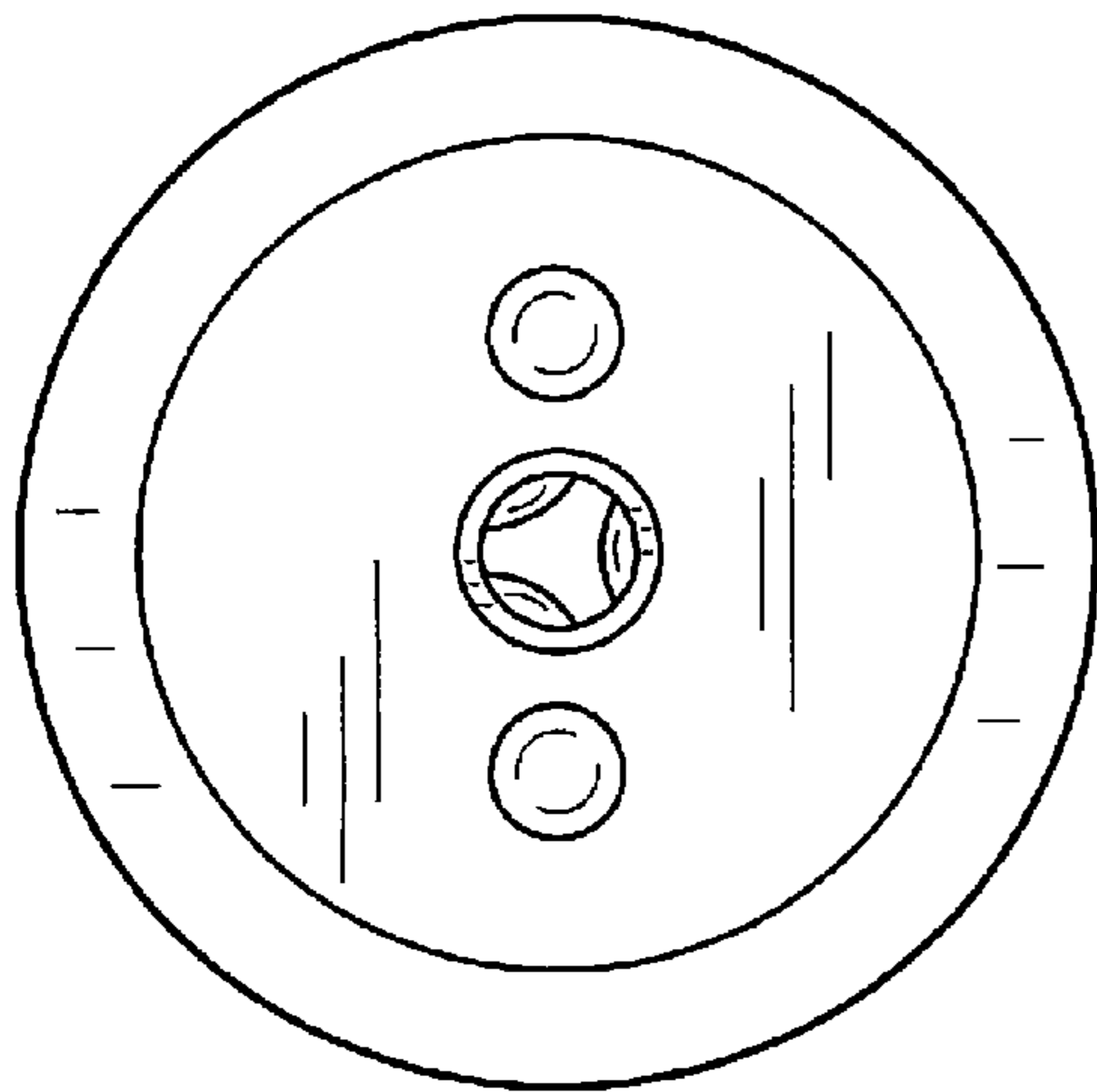

FIG. 3

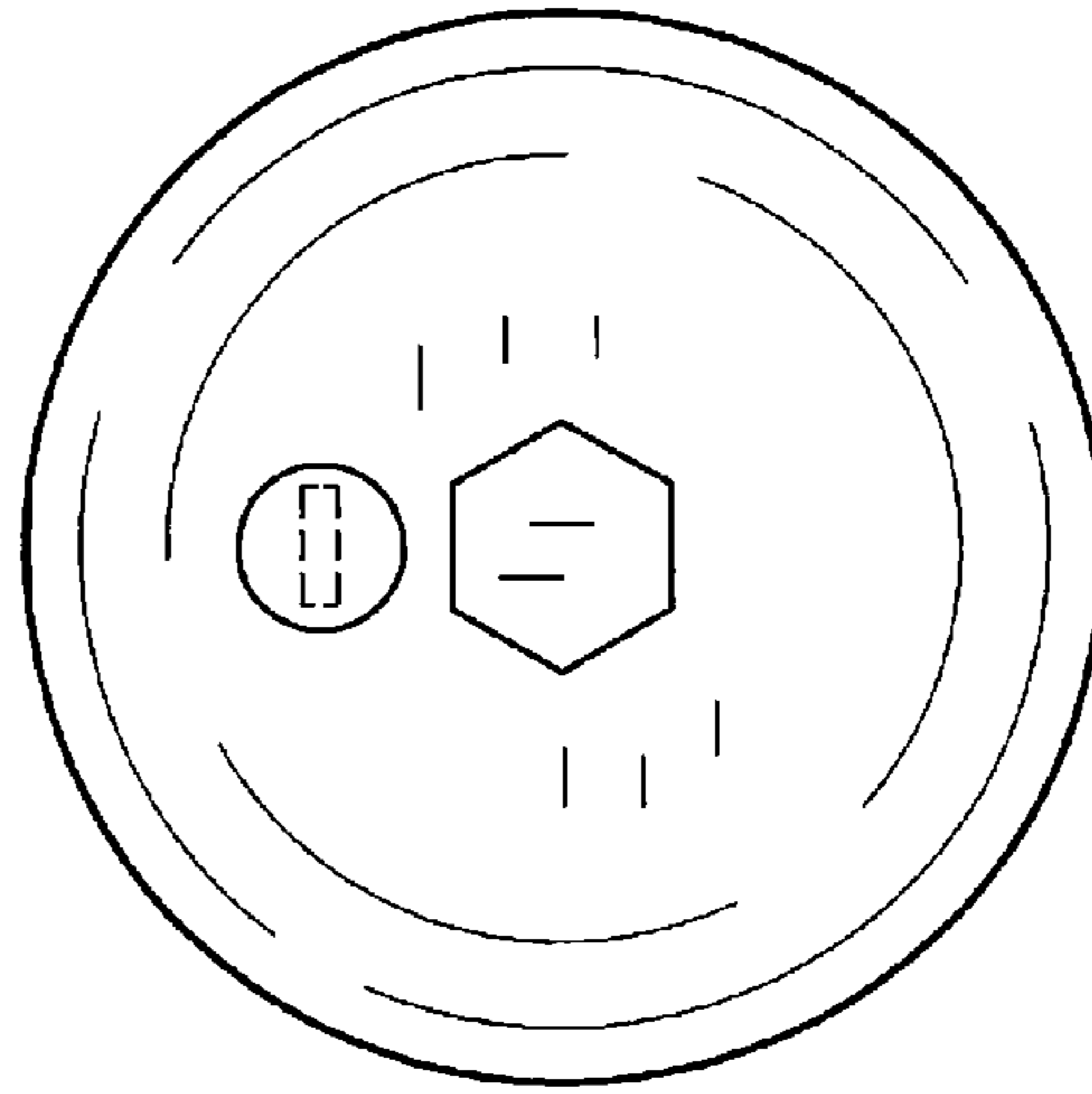

FIG. 4

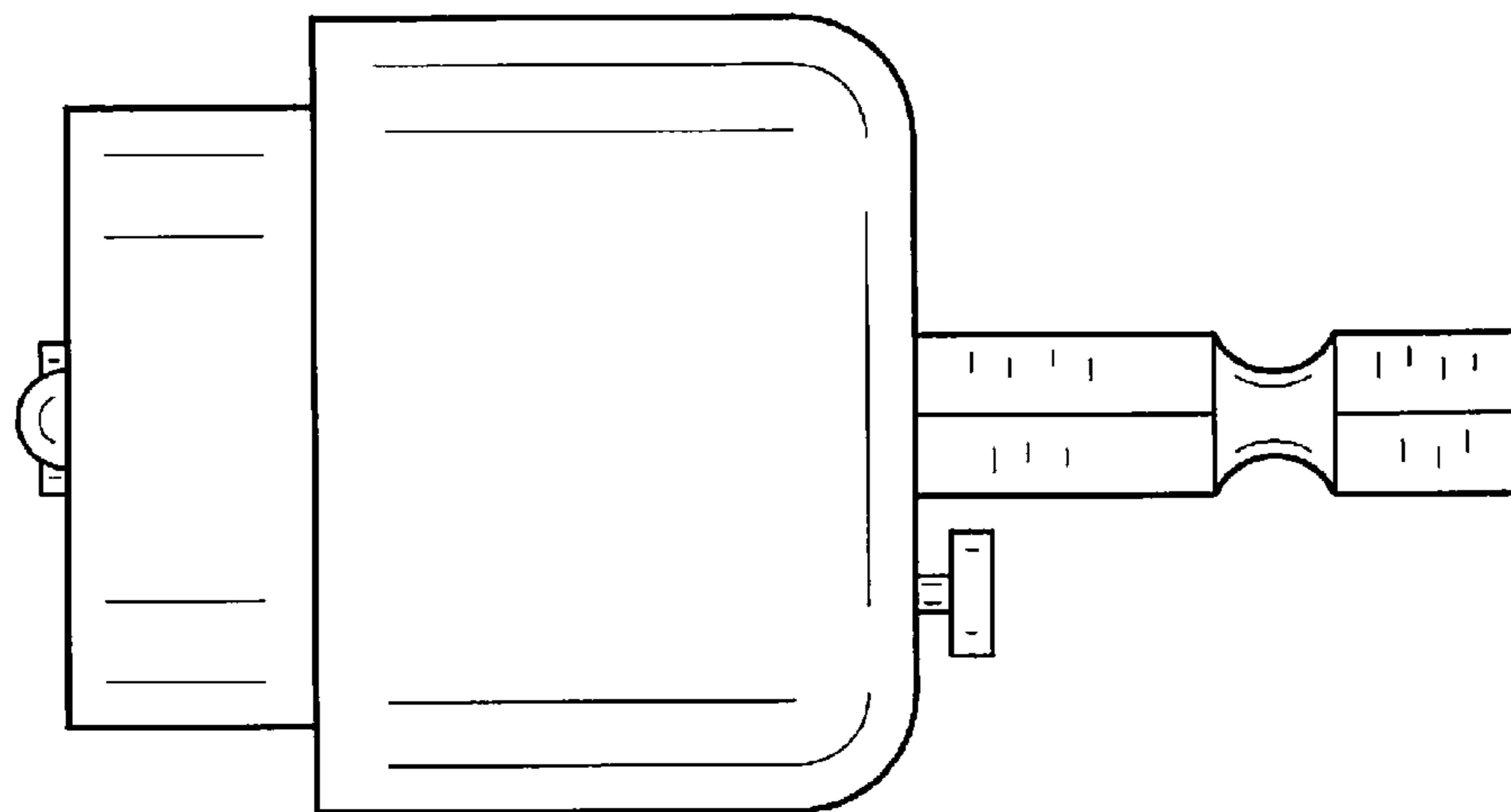

FIG. 5

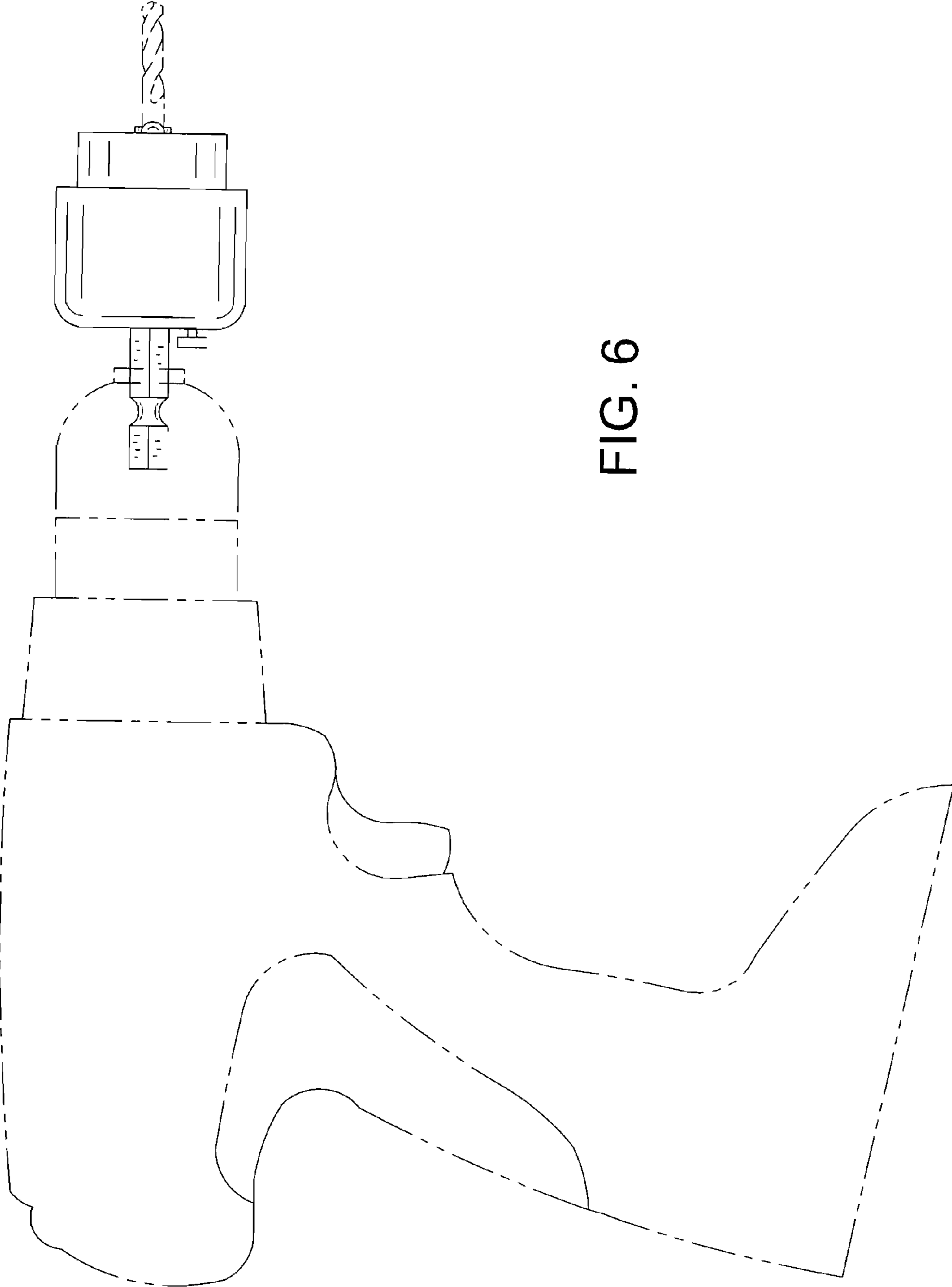

FIG. 6