



US00D662038S

(12) **United States Design Patent**
Mayni et al.

(10) **Patent No.:** **US D662,038 S**
(45) **Date of Patent:** **** *Jun. 19, 2012**

(54) **TIRE TREAD**

(75) Inventors: **Paul Andrew Mayni**, Greenville, SC (US); **Michael Craig Andrews**, Simpsonville, SC (US); **William Robert Hudek**, Greenville, SC (US)

(73) Assignees: **Michelin Recherche Et Technique**, Granges-Paccot (CH); **Compagnie Generale des Etablissements Michelin**, Clermont-Ferrand (FR)

(*) Notice: This patent is subject to a terminal disclaimer.

(**) Term: **14 Years**

(21) Appl. No.: **29/398,202**

(22) Filed: **Jul. 27, 2011**

(51) **LOC (9) Cl.** **12-15**

(52) **U.S. Cl.** **D12/600**

(58) **Field of Classification Search** D12/536, D12/543-544, 563-564, 568, 571, 579-603, D12/900-901; 152/209.1-209.28, 455
See application file for complete search history.

(56) **References Cited**

U.S. PATENT DOCUMENTS

D371,097 S *	6/1996	Fukushima	D12/600
D384,622 S *	10/1997	Scheuren et al.	D12/600
D412,302 S *	7/1999	Rayman et al.	D12/901
D420,630 S *	2/2000	De Coninck et al.	D12/600
D456,766 S *	5/2002	Warchol et al.	D12/579
D481,990 S *	11/2003	Hanna	D12/600
D483,718 S	12/2003	Hutz et al.		
D492,643 S *	7/2004	Robert	D12/579
D529,434 S *	10/2006	Regallis et al.	D12/579
D530,265 S	10/2006	Hutz et al.		
D549,163 S *	8/2007	Maus et al.	D12/901
D573,942 S *	7/2008	Song	D12/579

D593,485 S	6/2009	Davidson, Jr. et al.		
D597,022 S *	7/2009	Pringiers	D12/579
D606,929 S *	12/2009	Song	D12/579
D620,428 S *	7/2010	Rayman	D12/900
D634,265 S *	3/2011	Shan et al.	D12/579
D634,266 S *	3/2011	Shan et al.	D12/599
D634,701 S *	3/2011	Shan et al.	D12/599
D642,115 S *	7/2011	Pringiers	D12/599

OTHER PUBLICATIONS

Krawler T/A KX, BF Goodrich Tire, www.bfgoodrichtires.com, at least as early as Jul. 12, 2011, 1 page.
XS, Michelin Tire, www.michelintruck.com, at least as early as Nov. 8, 2010, 1 page.
XZL, Michelin Tire, www.michelintruck.com, at least as early as Nov. 8, 2010, 1 page.
XZL Wide Base, Michelin Tire, www.michelintruck.com, at least as early as Nov. 8, 2010, 1 page.

* cited by examiner

Primary Examiner — Stacia Cadmus

(74) Attorney, Agent, or Firm — Dority & Manning, P.A.

(57) **CLAIM**

The ornamental design for a tire tread, as shown and described.

DESCRIPTION

FIG. 1 is a perspective view of a tire tread showing our new design, it being understood that the tread pattern repeats circumferentially throughout the outer circumference and shoulder of the tire, the opposite side perspective being identical thereto;

FIG. 2 is a front elevation view thereof; and, FIG. 3 is a side elevation view of the right side thereof.

In the drawings, the broken line disclosure of the tire sidewall and inner bead depicts the context of the design and forms no part of the claimed design.

1 Claim, 3 Drawing Sheets

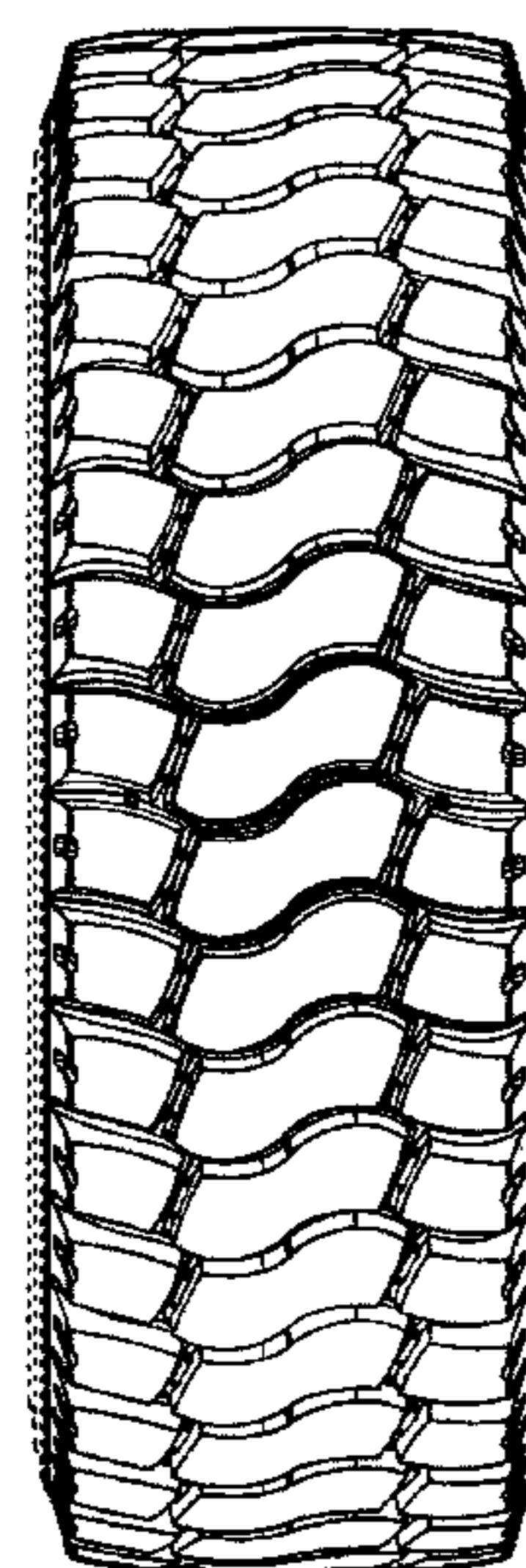
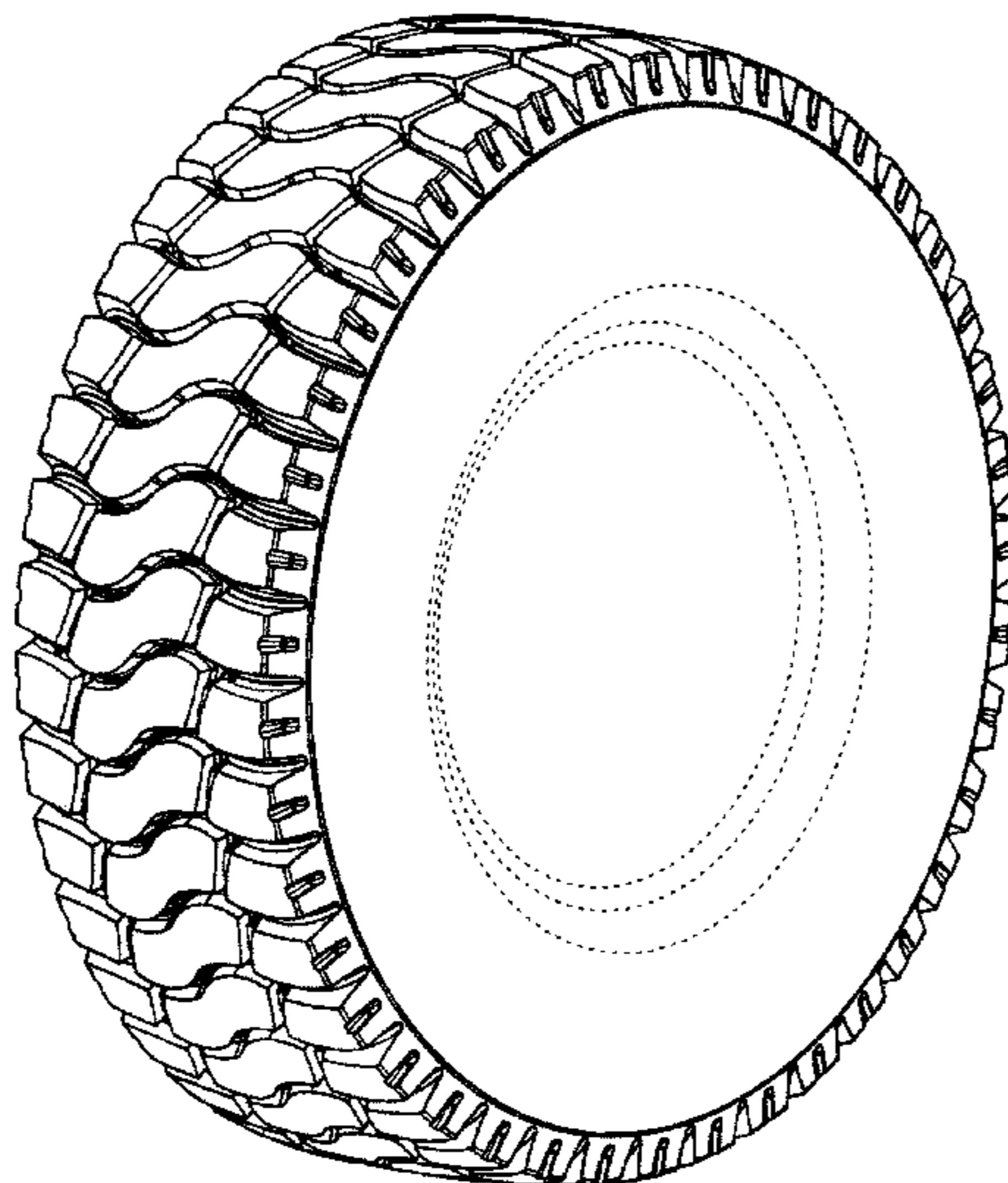

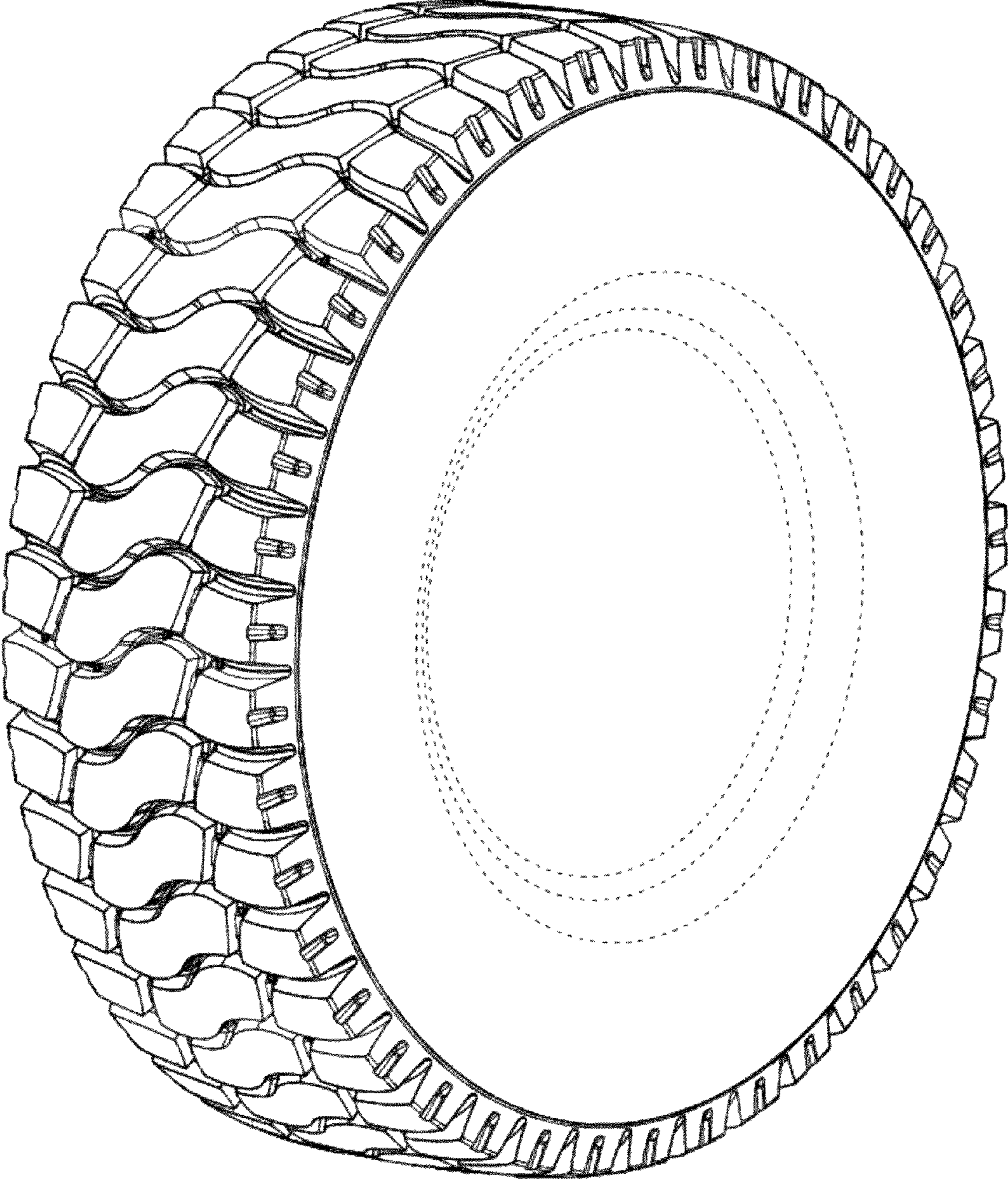

Fig . 1

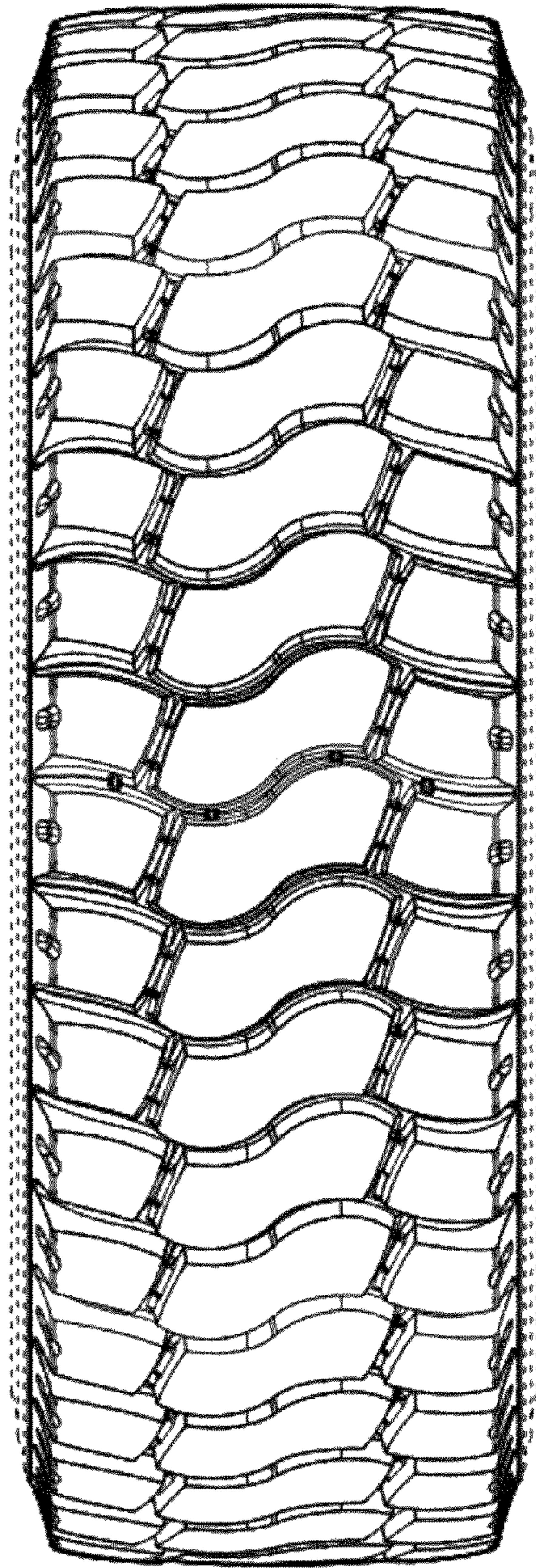

Fig 2

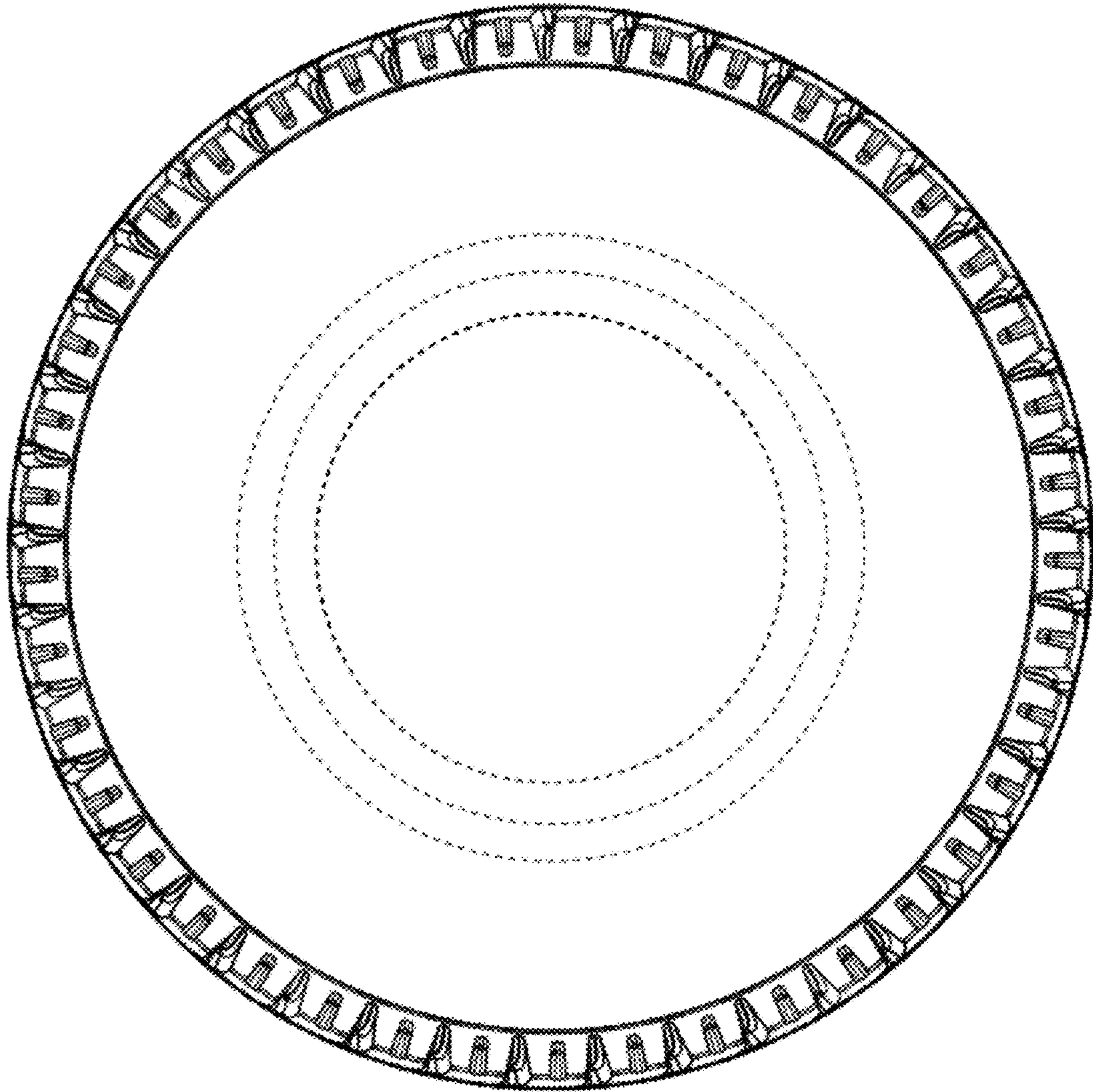

Fig. 3