

US00D662037S

(12) **United States Design Patent**  
**Nobunaga**

(10) **Patent No.:** **US D662,037 S**  
(45) **Date of Patent:** **\*\* Jun. 19, 2012**

(54) **TREAD PORTION OF AN AUTOMOBILE TIRE**

(75) Inventor: **Yusuke Nobunaga**, Tokyo (JP)

(73) Assignee: **Bridgestone Corporation**, Tokyo (JP)

(\*\*) Term: **14 Years**

(21) Appl. No.: **29/368,345**

(22) Filed: **Aug. 23, 2010**

(30) **Foreign Application Priority Data**

Feb. 24, 2010 (JP) ..... 2010-004324

(51) **LOC (9) Cl.** ..... **12-16**

(52) **U.S. Cl.** ..... **D12/600**

(58) **Field of Classification Search** ..... D12/586-603;  
152/209.1-209.28

See application file for complete search history.

(56) **References Cited**

**U.S. PATENT DOCUMENTS**

D384,608 S \* 10/1997 Schuster ..... D12/594  
D503,921 S \* 4/2005 Yamaura ..... D12/600  
D505,387 S \* 5/2005 Nonaka ..... D12/600

D507,520 S \* 7/2005 Oyama ..... D12/600  
D637,148 S \* 5/2011 Tamura ..... D12/600  
D637,549 S \* 5/2011 Kojima ..... D12/600  
D638,780 S \* 5/2011 Nobunaga ..... D12/588  
D648,673 S \* 11/2011 Koog ..... D12/600

\* cited by examiner

*Primary Examiner* — George D Kirschbaum

(74) *Attorney, Agent, or Firm* — Sughrue Mion, PLLC

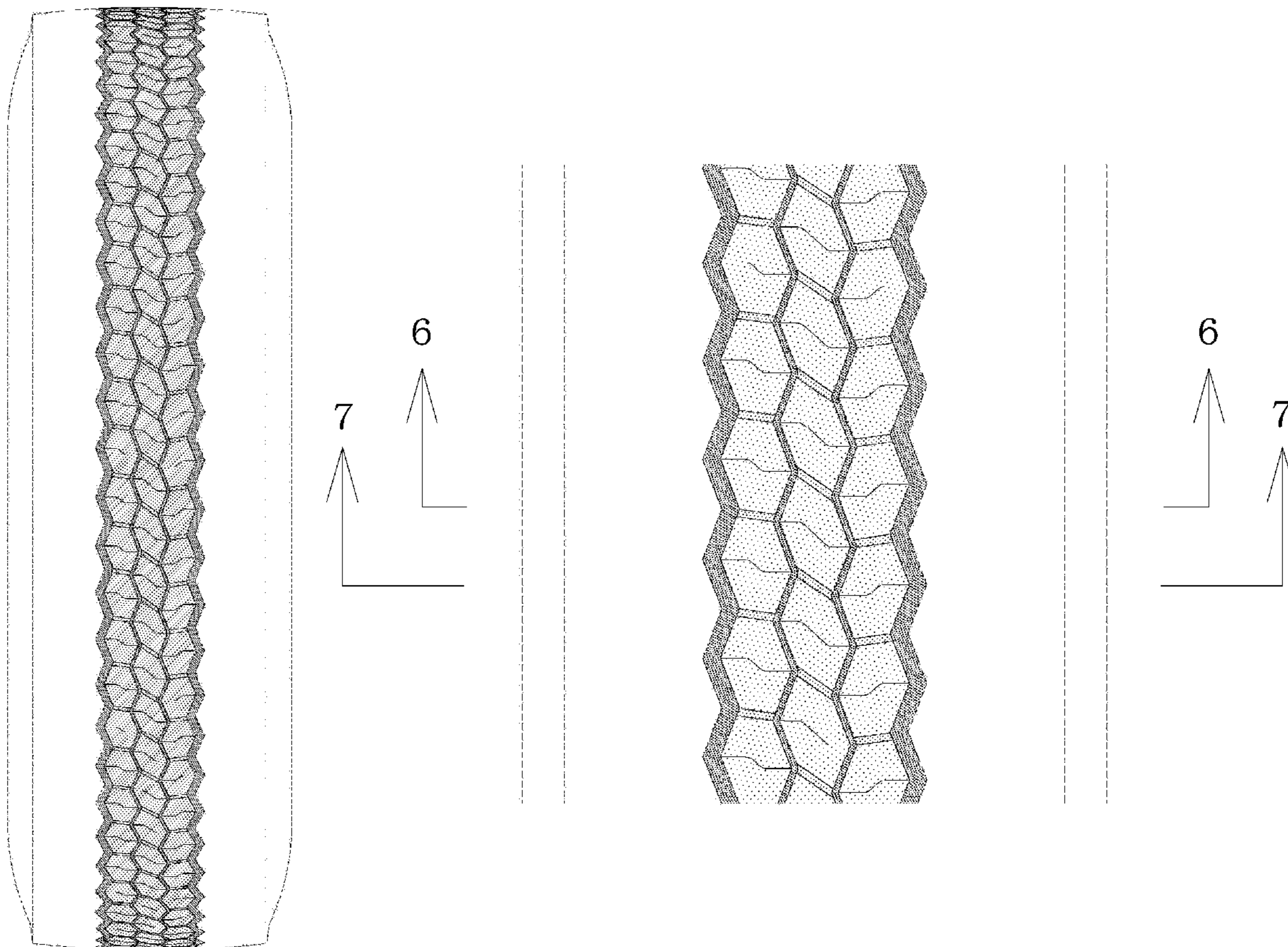
(57) **CLAIM**

The ornamental design for a tread portion of an automobile tire, as shown and described.

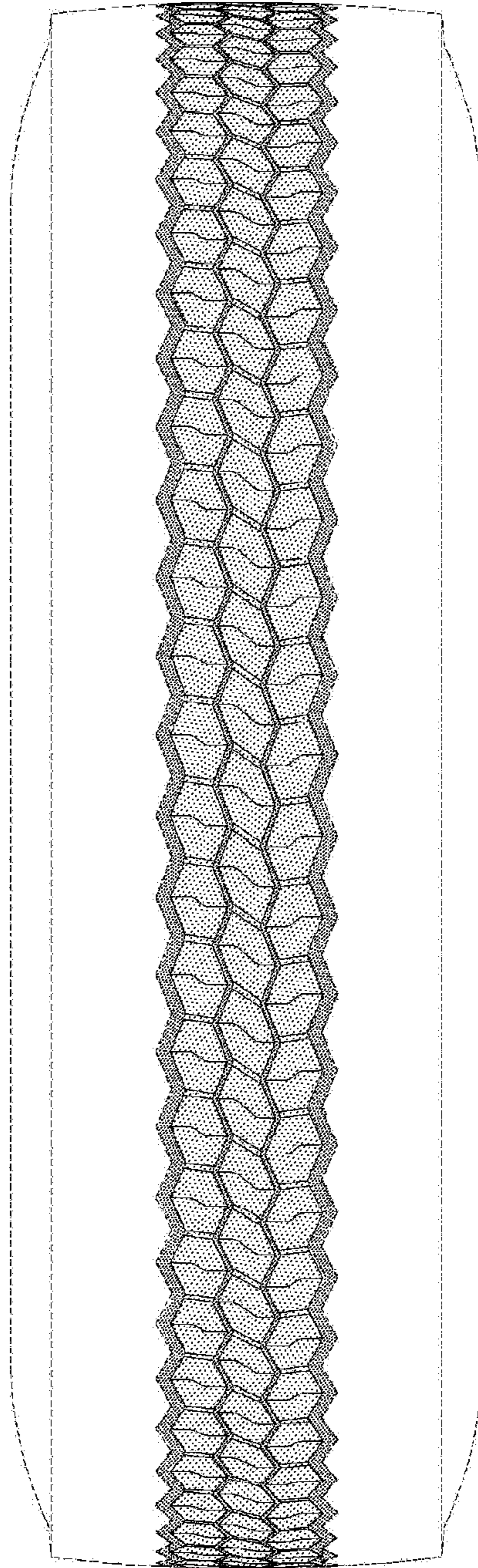
**DESCRIPTION**

FIG. 1 is a front view of a tread portion of an automobile tire; FIG. 2 is a perspective view thereof; FIG. 3 is a rear view thereof; FIG. 4 is a left side view thereof; FIG. 5 is a fragmentary enlarged view showing the details of the tread portion thereof; FIG. 6 is an end view taken along line 6-6 in FIG. 5; and, FIG. 7 is an end view taken along line 7-7 in FIG. 5. In the drawings, the broken lines defining the sidewall and the inner bead of the tire depict environmental subject matter that forms no part of the claimed design.

**1 Claim, 7 Drawing Sheets**

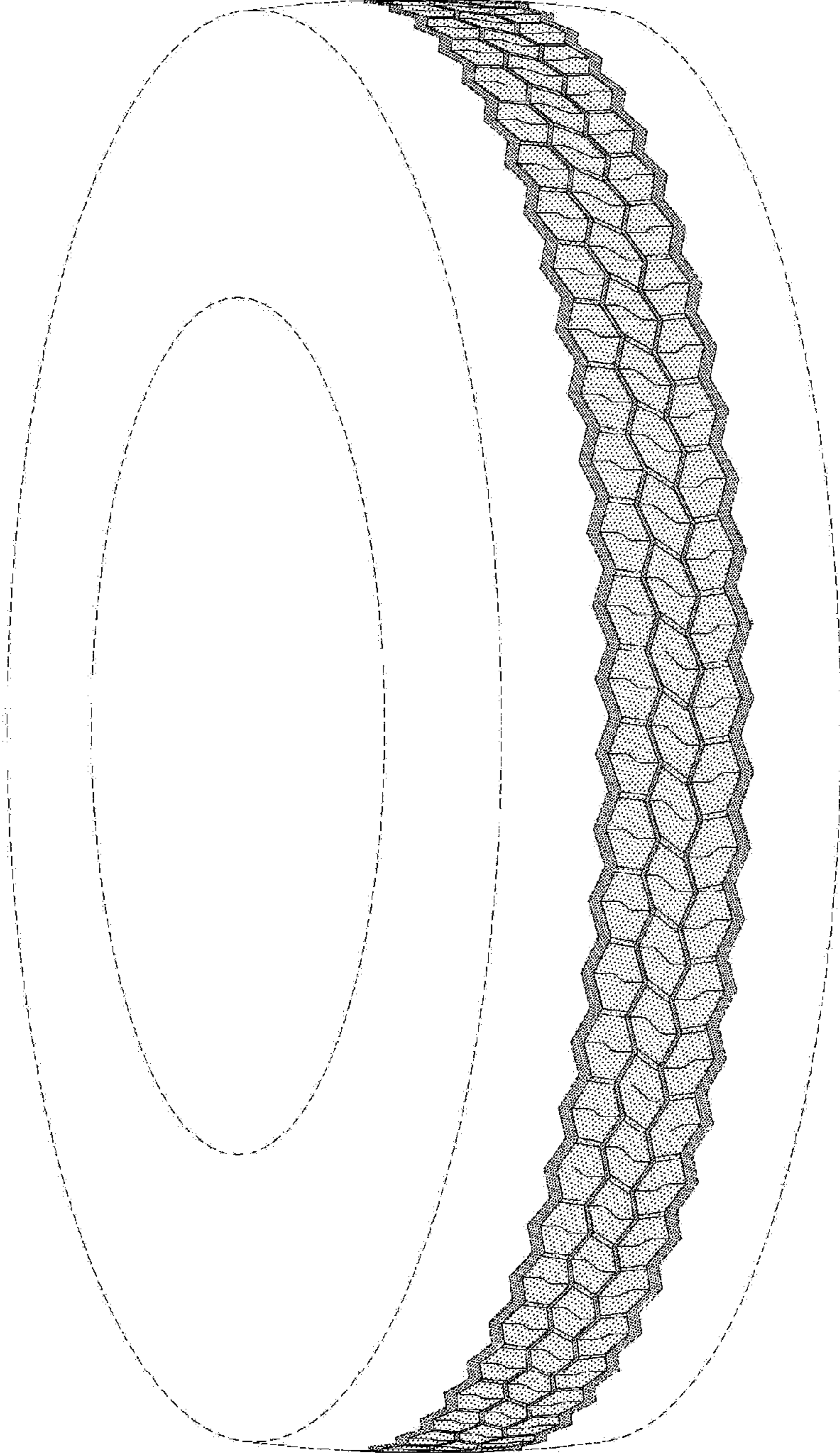


*FIG. 1*

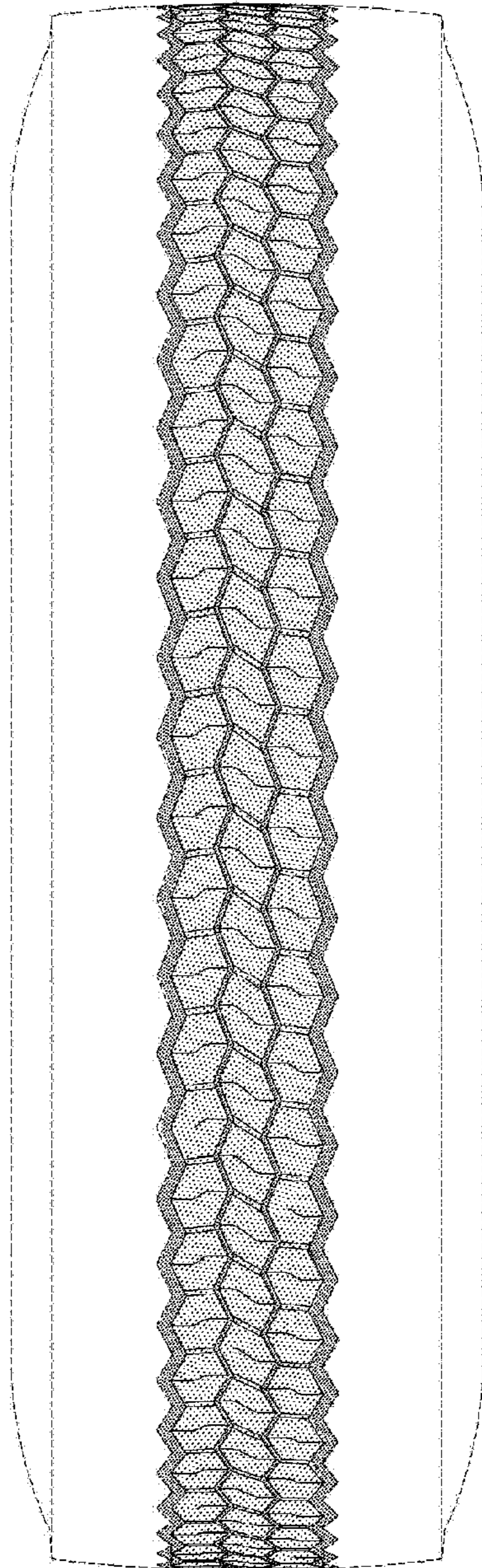




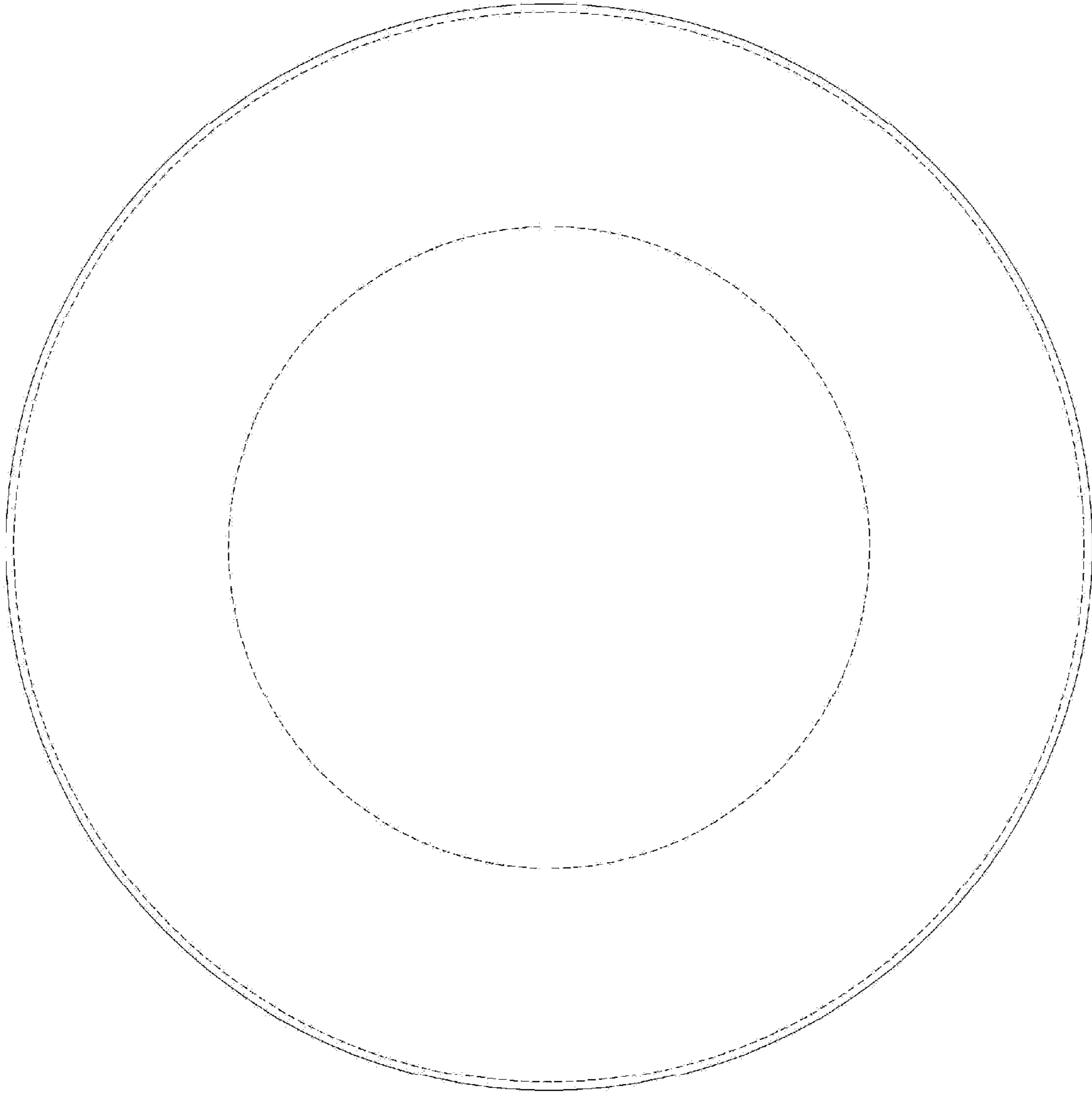
*FIG. 2*



*FIG. 3*

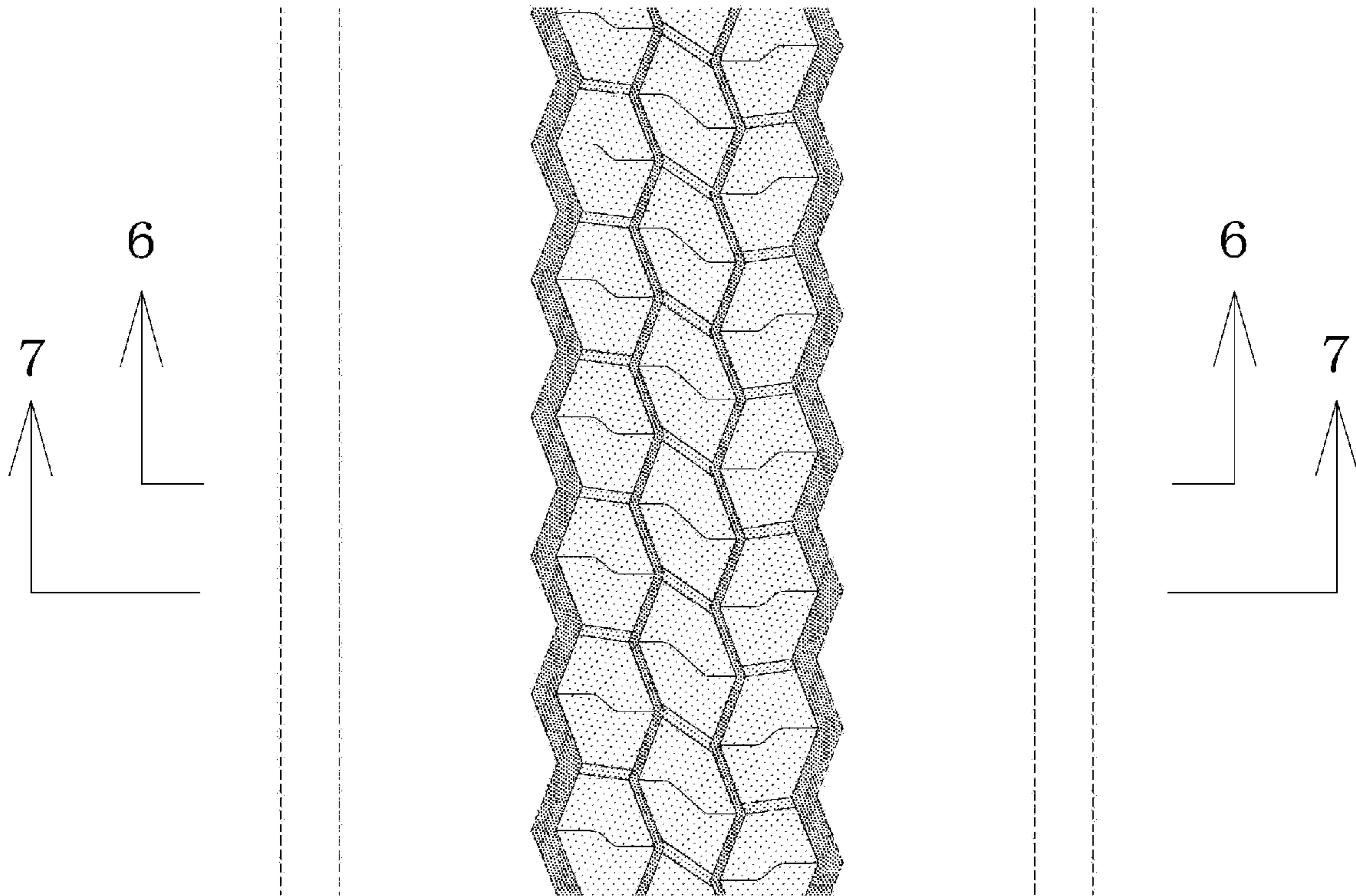


*FIG. 4*

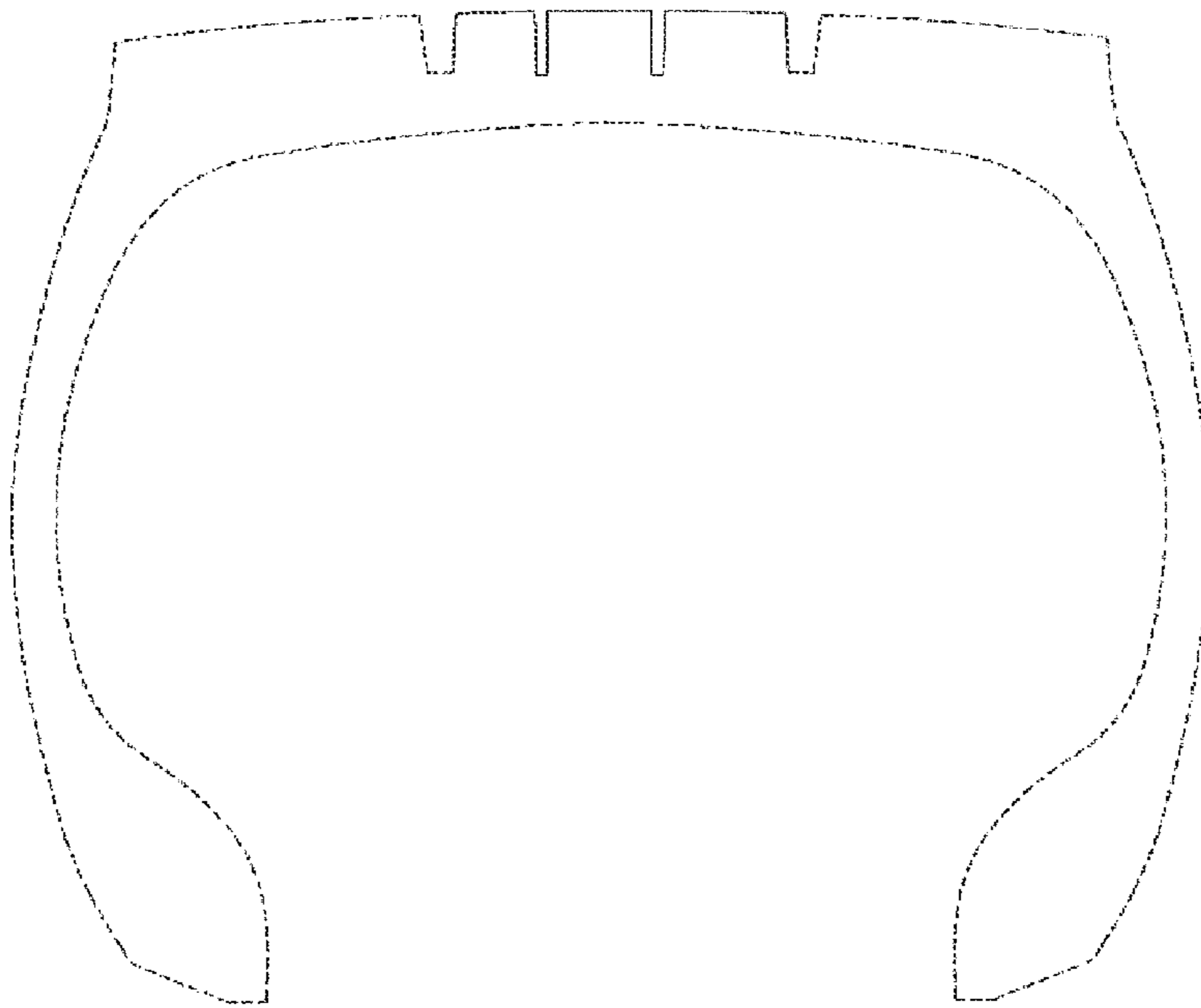




*FIG. 5*



*FIG. 6*



*FIG. 7*

