



US00D662033S

(12) **United States Design Patent**
Larregain

(10) **Patent No.:** **US D662,033 S**
(45) **Date of Patent:** **** Jun. 19, 2012**

(54) **PNEUMATIC TIRE**

(75) Inventor: **Arnaud Larregain**, Thiers (FR)

(73) Assignees: **Societe de Technologie Michelin**,
Clermont-Ferrand (FR); **Michelin**
Recherche et Technique S.A.,
Granges-Paccot (CH)

(**) Term: **14 Years**

(21) Appl. No.: **29/397,186**

(22) Filed: **Jul. 13, 2011**

(30) **Foreign Application Priority Data**

Jan. 13, 2011 (EM) 001804774
Jan. 13, 2011 (EM) 001804865

(51) **LOC (9) Cl.** **12-15**

(52) **U.S. Cl.** **D12/536**

(58) **Field of Classification Search** D12/533-567,
D12/571, 579, 900-901; 152/209.1-209.9,
152/209.11-209.19, 209.21-209.28, 455
See application file for complete search history.

(56) **References Cited**

U.S. PATENT DOCUMENTS

D47,830 S * 9/1915 Raymann D12/536
D102,275 S * 12/1936 Hubener D12/536
D292,688 S * 11/1987 Fukuchi D12/536
D324,013 S * 2/1992 Marui D12/536
D355,150 S * 2/1995 Detzner et al. D12/536
D415,077 S * 10/1999 Tsai-Jen D12/536
D581,348 S * 11/2008 Sueishi D12/536
D585,015 S * 1/2009 Sueishi D12/536

D608,724 S * 1/2010 Weber et al. D12/536
D613,672 S * 4/2010 Larregain D12/536
D626,498 S * 11/2010 Rossignaud et al. D12/536

* cited by examiner

Primary Examiner — Stacia Cadmus

(74) *Attorney, Agent, or Firm* — Buchanan Ingersoll &
Rooney PC

(57) **CLAIM**

The ornamental design for a pneumatic tire, as shown and described.

DESCRIPTION

FIG. 1 is a perspective view of a pneumatic tire showing a first embodiment of my new design.

FIG. 2 is an enlarged perspective view thereof.

FIG. 3 is a front elevational view thereof.

FIG. 4 is a right side elevational view, the left side being a mirror image thereof.

FIG. 5 is a perspective view of a pneumatic tire showing a second embodiment of my new design.

FIG. 6 is an enlarged perspective view thereof.

FIG. 7 is a front elevational view thereof; and,

FIG. 8 is a right side elevational view, the left side being a mirror image thereof.

In the drawings, the broken lines defining the sidewall depict environmental subject matter that forms no part of the claimed design.

The tread pattern is understood to repeat uniformly throughout the circumference of the tire, as shown schematically in solid lines.

1 Claim, 8 Drawing Sheets

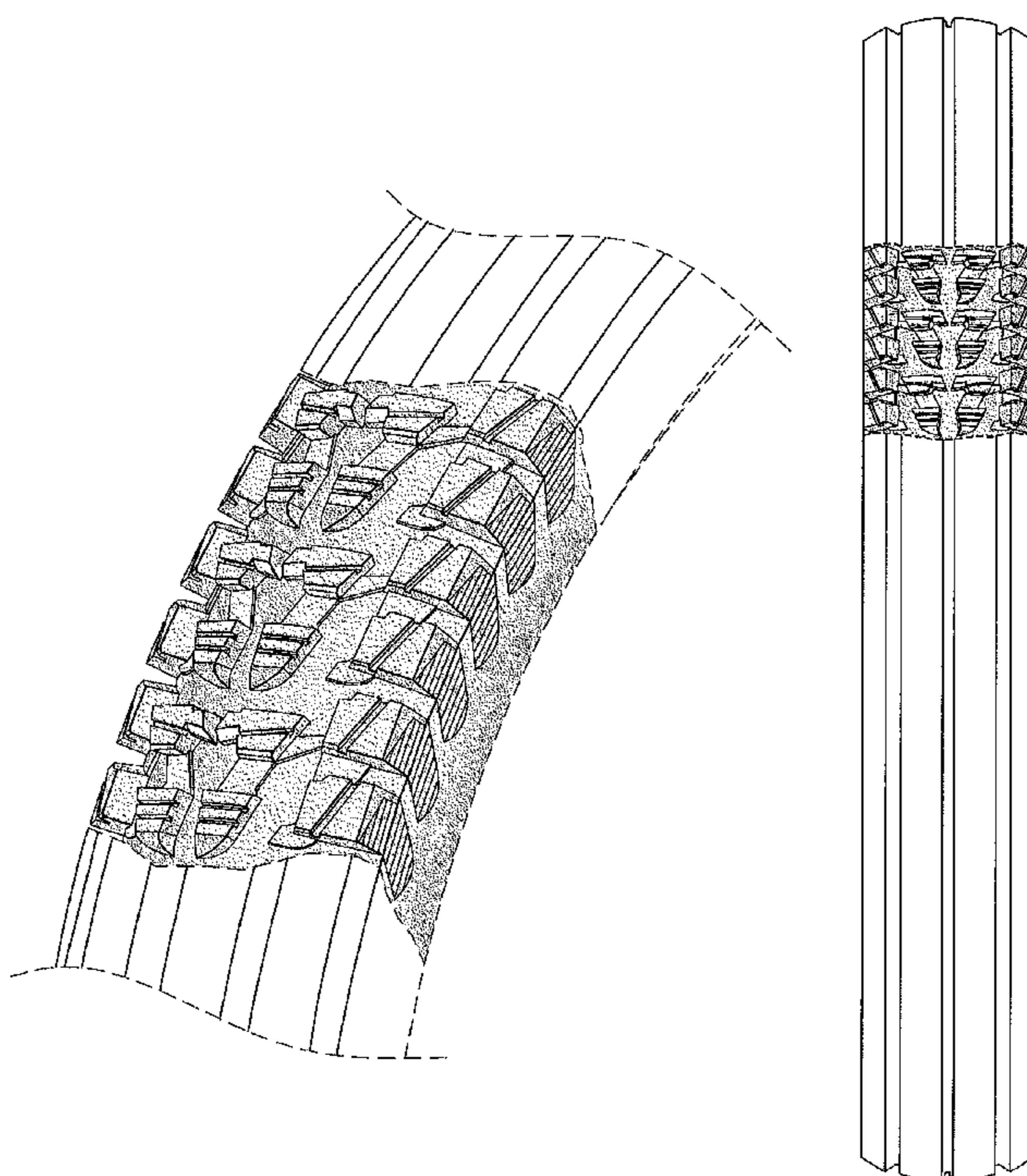

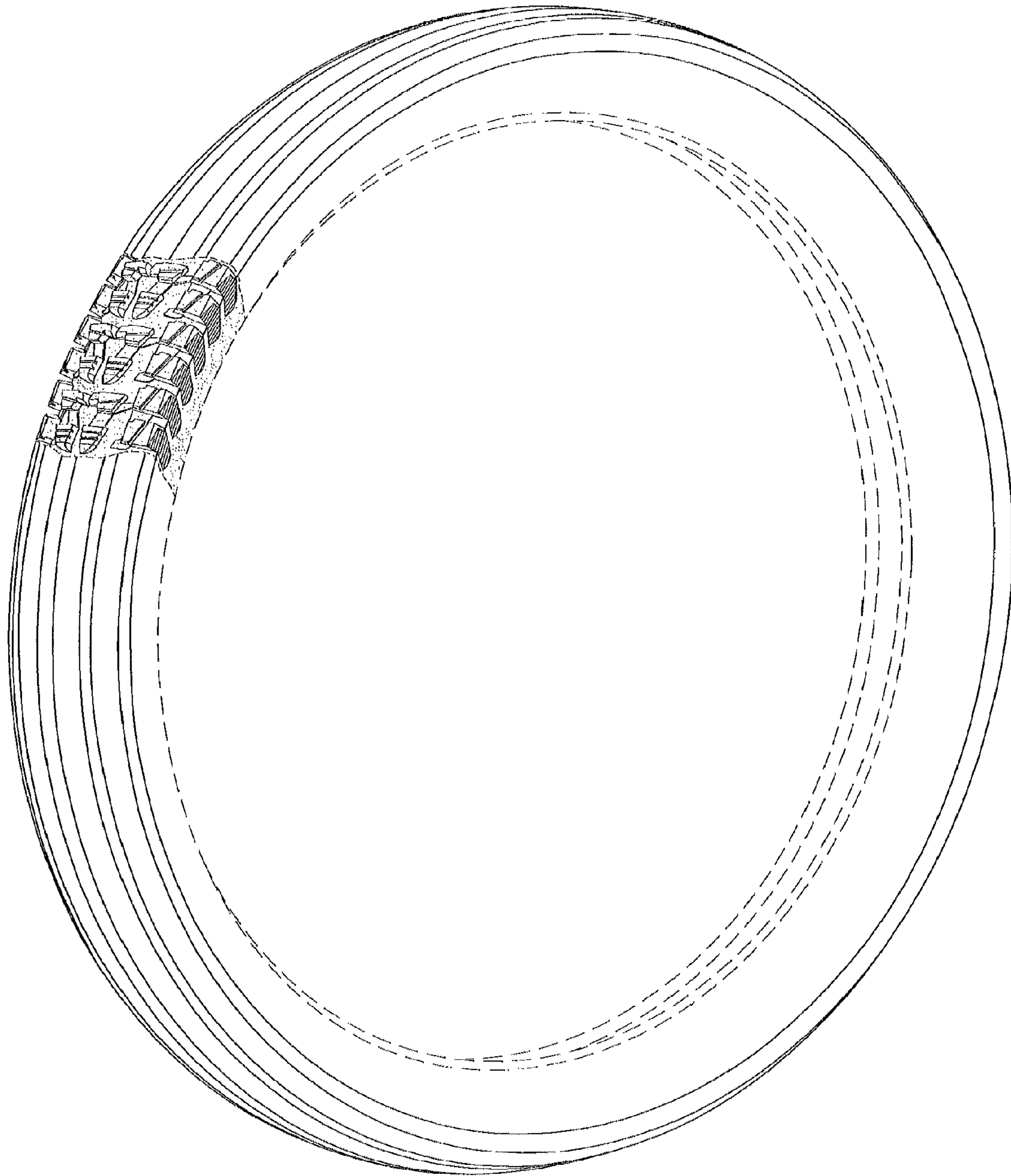
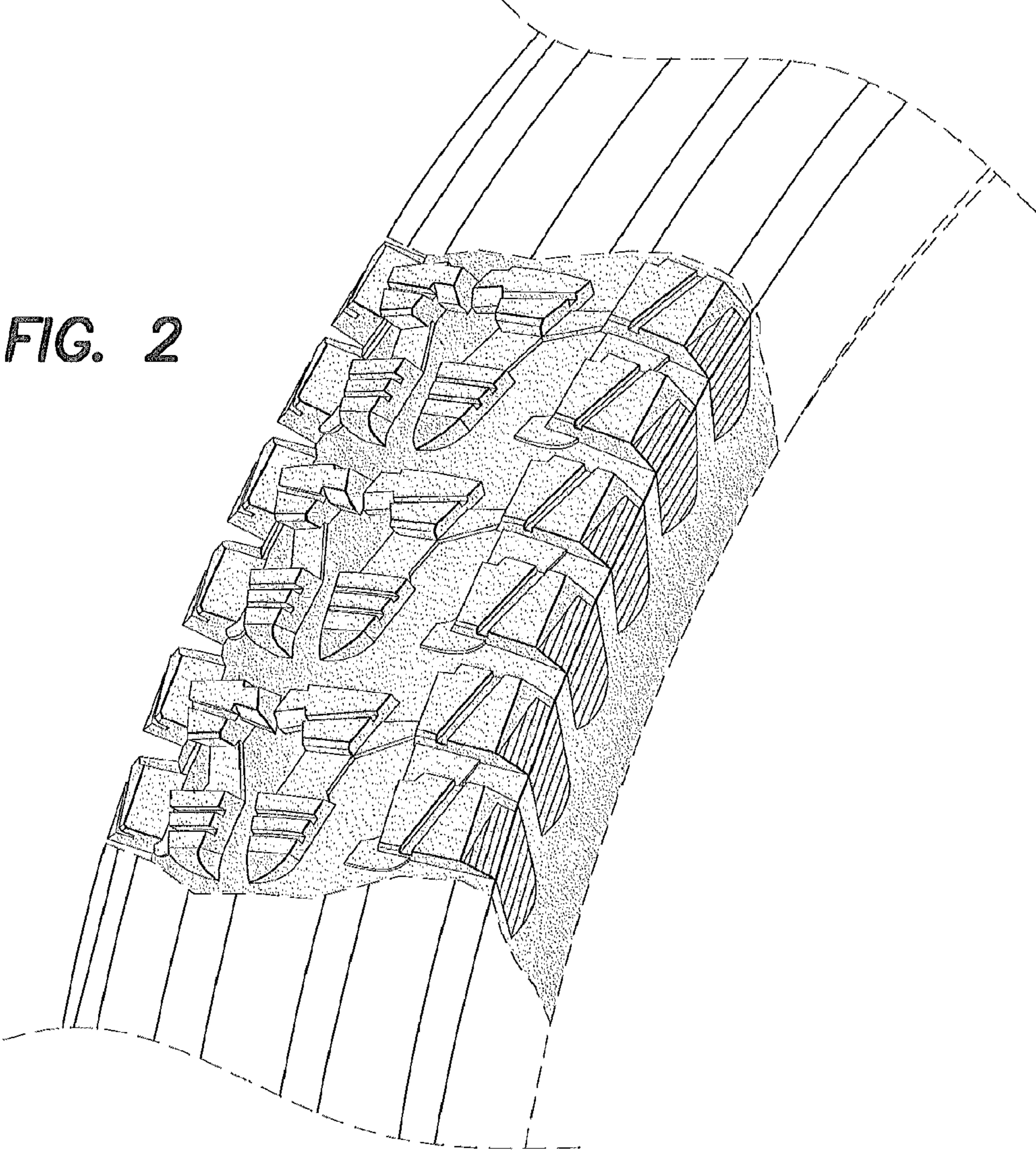

FIG. 1

FIG. 2



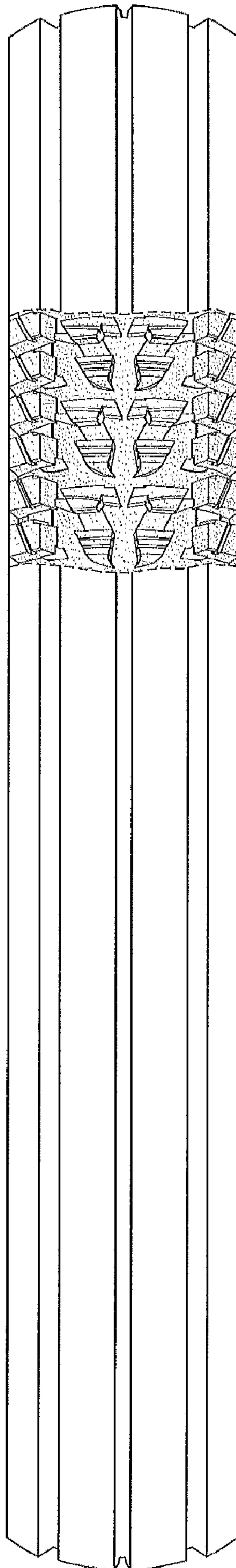

FIG. 3

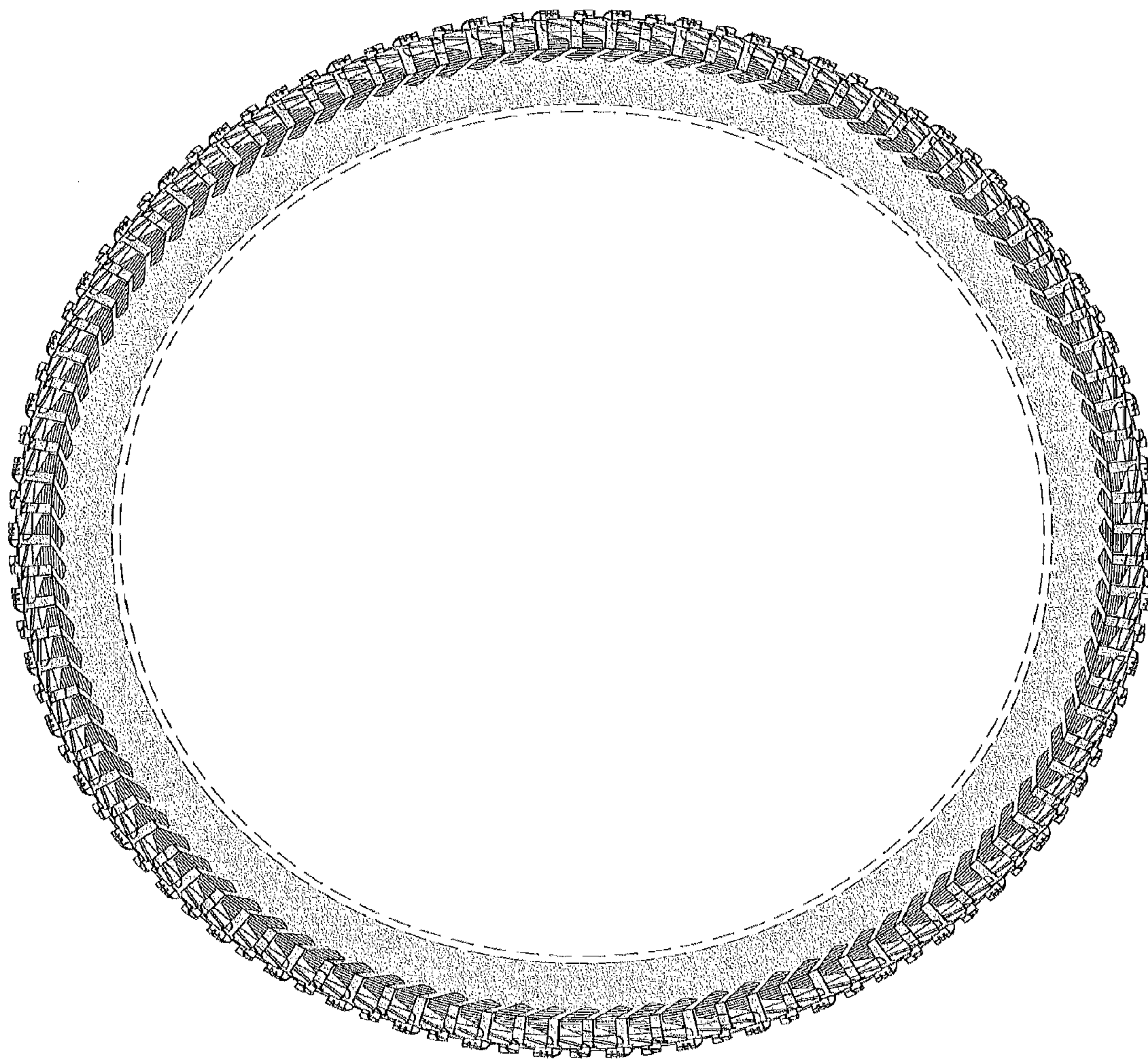

FIG. 4

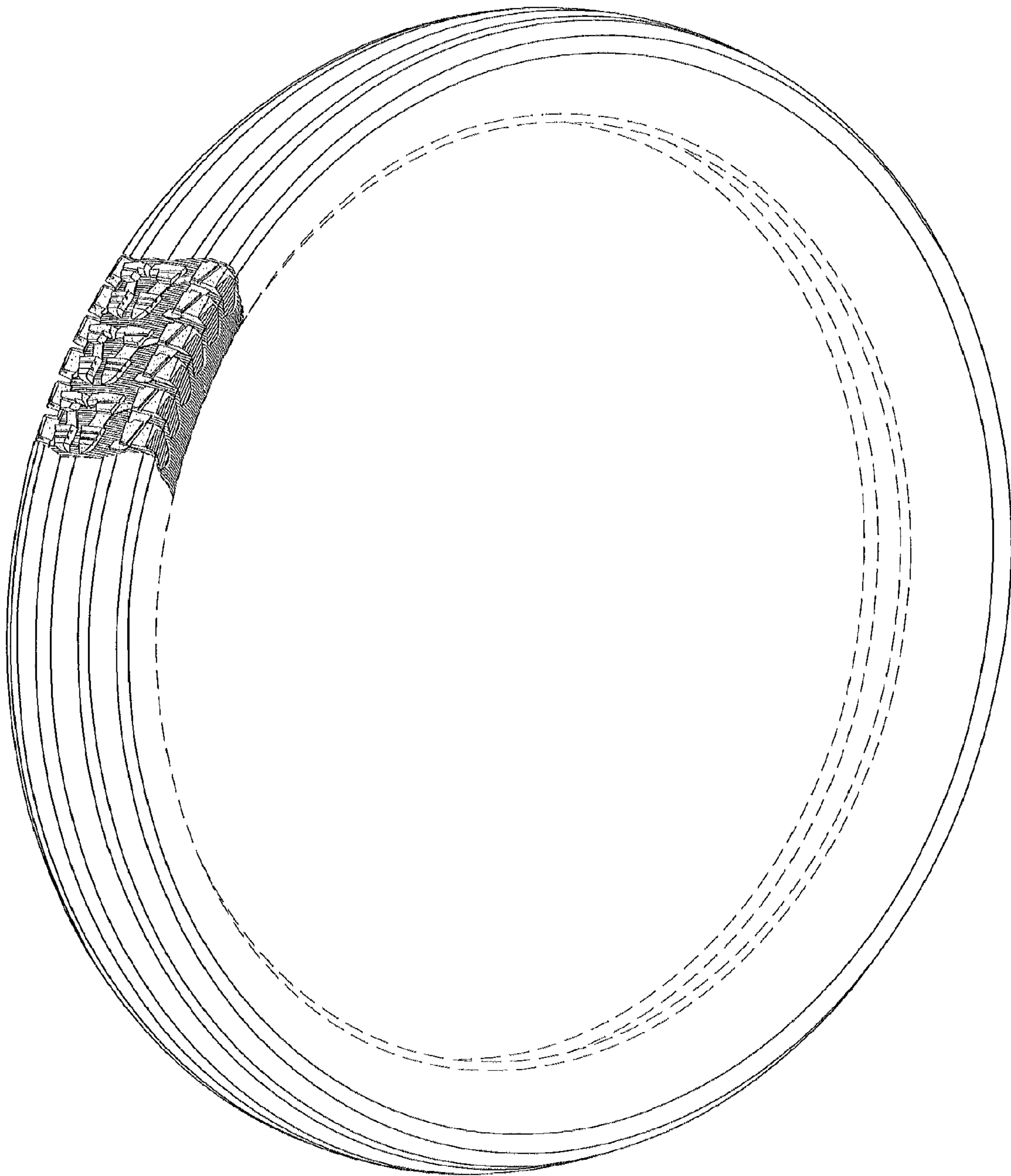
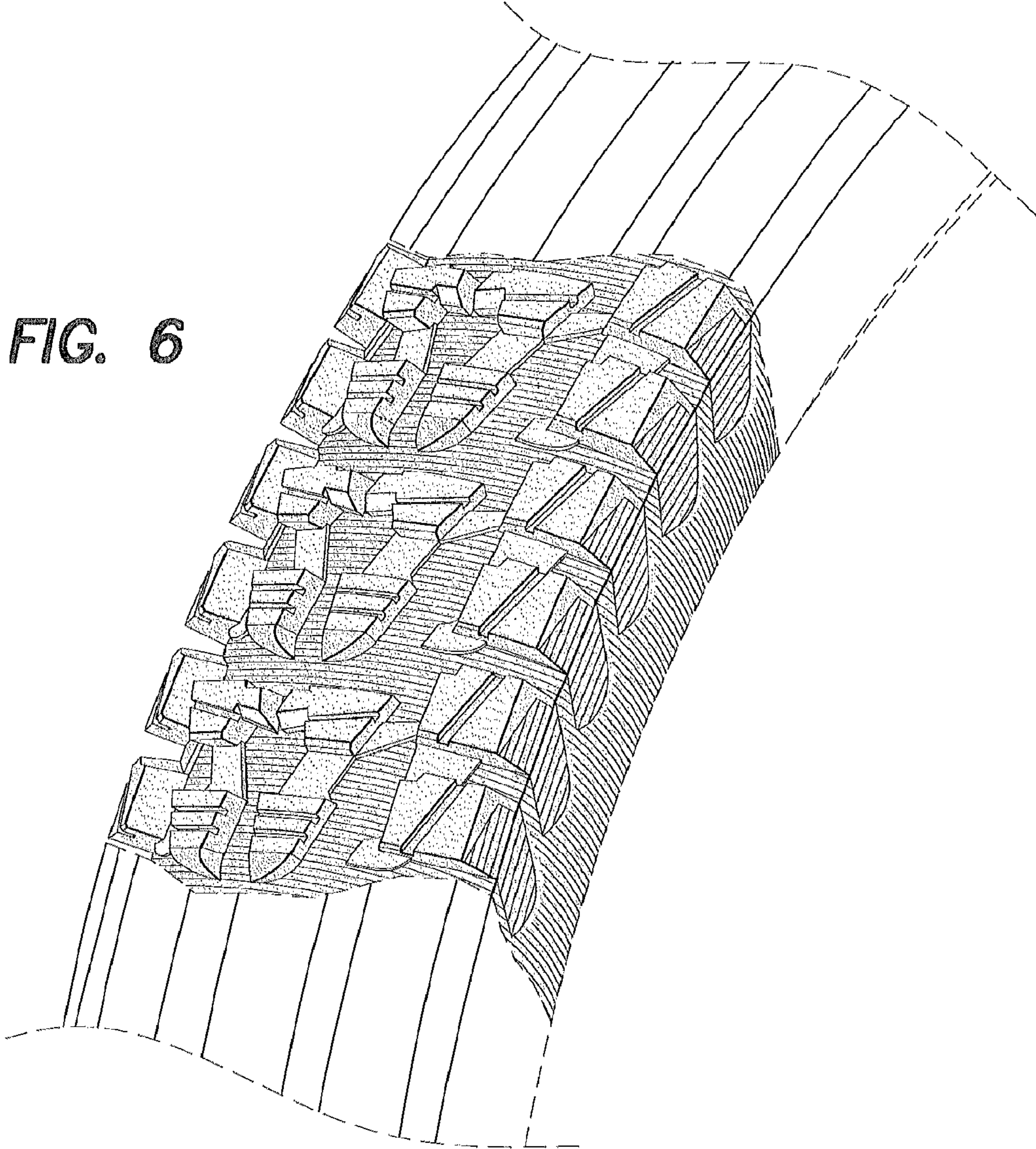

FIG. 5

FIG. 6



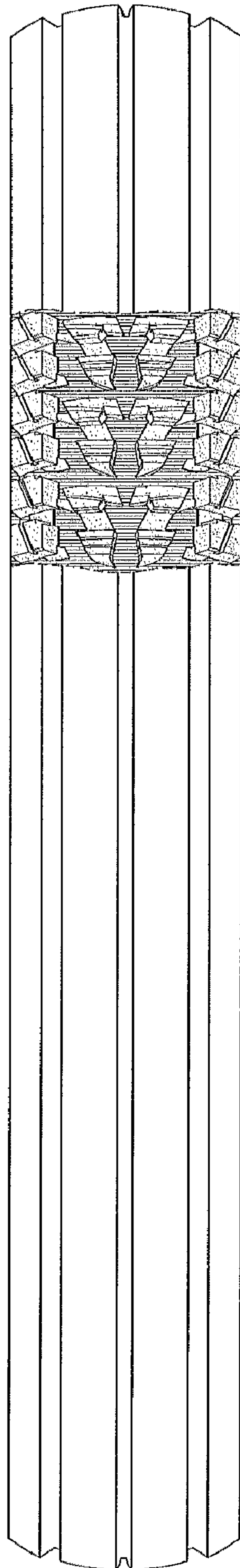

FIG. 7

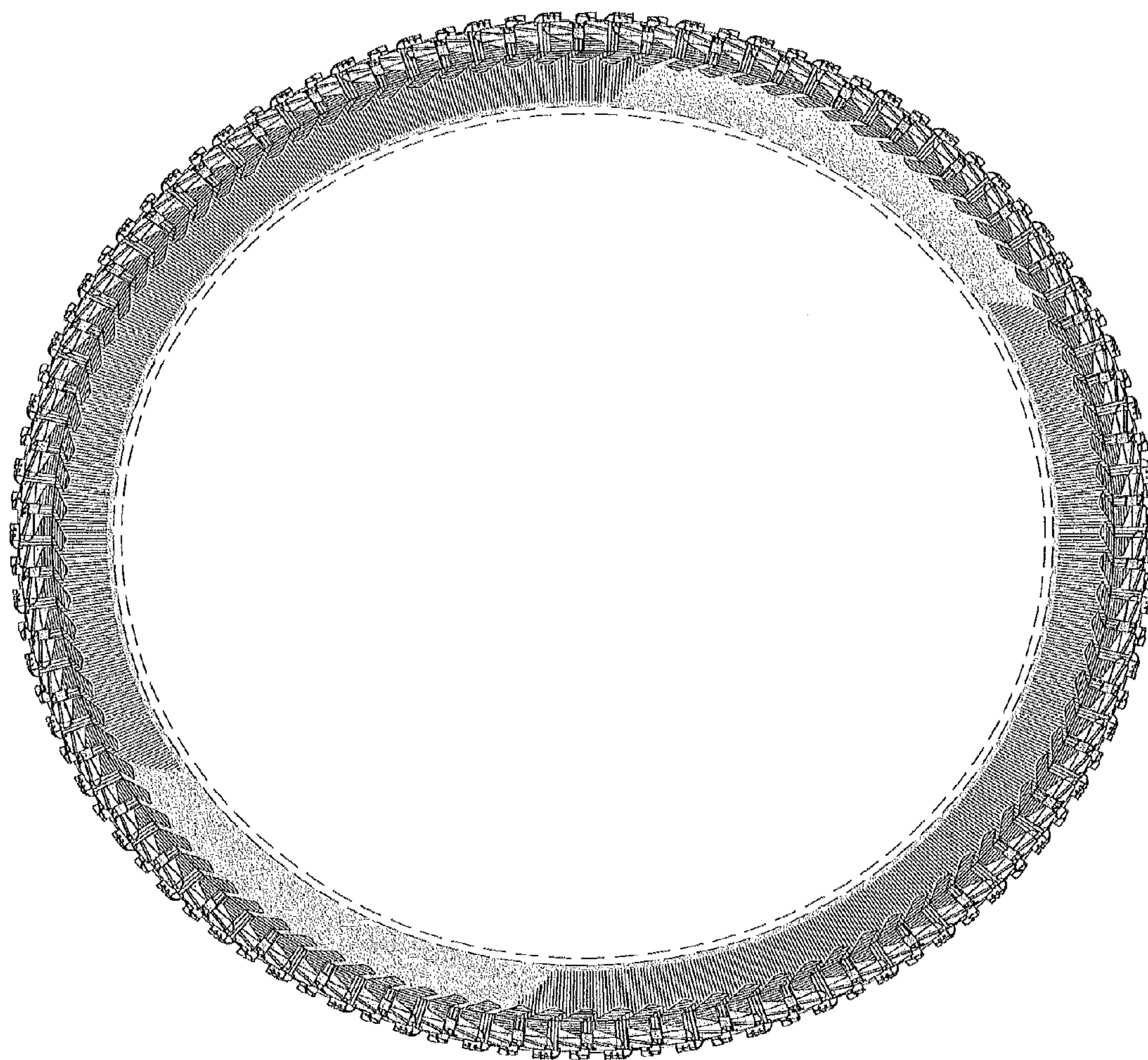

FIG. 8