

US00D662031S

(12) **United States Design Patent**  
**Yonehara et al.**

(10) **Patent No.:** **US D662,031 S**  
(45) **Date of Patent:** **\*\* Jun. 19, 2012**

(54) **TREAD PORTION OF AN AUTOMOBILE TIRE**

(75) Inventors: **Masanori Yonehara**, Tokyo (JP); **Teruhiko Kojima**, Tokyo (JP); **Rui Yamamoto**, Tokyo (JP); **Takashi Maekita**, Tokyo (JP)

(73) Assignee: **Bridgestone Corporation**, Tokyo (JP)

(\*\*) Term: **14 Years**

(21) Appl. No.: **29/362,578**

(22) Filed: **May 27, 2010**

(30) **Foreign Application Priority Data**

Apr. 15, 2010 (JP) ..... 2010-009544

(51) **LOC (9) Cl.** ..... **12-15**

(52) **U.S. Cl.** ..... **D12/514; D12/524**

(58) **Field of Classification Search** ..... D12/505-532, D12/900-901; 152/209.1-209.28, 455  
See application file for complete search history.

(56) **References Cited**

**U.S. PATENT DOCUMENTS**

D367,452 S *	2/1996	Hammond	.....	D12/514
D490,047 S *	5/2004	Heinen et al.	.....	D12/524
D490,049 S *	5/2004	Heinen et al.	.....	D12/524
D505,380 S *	5/2005	Sugitani et al.	.....	D12/524
D515,021 S *	2/2006	Delu et al.	.....	D12/524
D517,976 S *	3/2006	Raatikainen	.....	D12/518

D546,272 S *	7/2007	Shinohara et al.	.....	D12/521
D557,195 S *	12/2007	Fontaine et al.	.....	D12/524
D570,766 S *	6/2008	Kiwaki	.....	D12/519
D577,654 S *	9/2008	Iwai	.....	D12/521
D598,365 S *	8/2009	Tagashira et al.	.....	D12/521
D600,629 S *	9/2009	Takahashi	.....	D12/518

**FOREIGN PATENT DOCUMENTS**

JP	1153858 S	9/2002
JP	1386299 S	4/2010

\* cited by examiner

*Primary Examiner* — Stacia Cadmus

(74) *Attorney, Agent, or Firm* — Sughrue Mion, PLLC

(57) **CLAIM**

The ornamental design for a tread portion of an automobile tire, as shown and described.

**DESCRIPTION**

FIG. 1 is a front view of a tread portion of an automobile tire; FIG. 2 is a perspective view thereof; FIG. 3 is a rear view thereof; FIG. 4 is a left side view thereof; FIG. 5 is a right side view thereof; FIG. 6 is a fragmentary enlarged view showing the details of the tread portion thereof; FIG. 7 is a section view taken along line A-A in FIG. 6; FIG. 8 is a section view taken along line B-B in FIG. 6; and, FIG. 9 is a section view taken along line C-C in FIG. 6. In the drawings, the broken lines defining the sidewall and the inner bead of the tire depict environmental subject matter that forms no part of the claimed design.

**1 Claim, 7 Drawing Sheets**

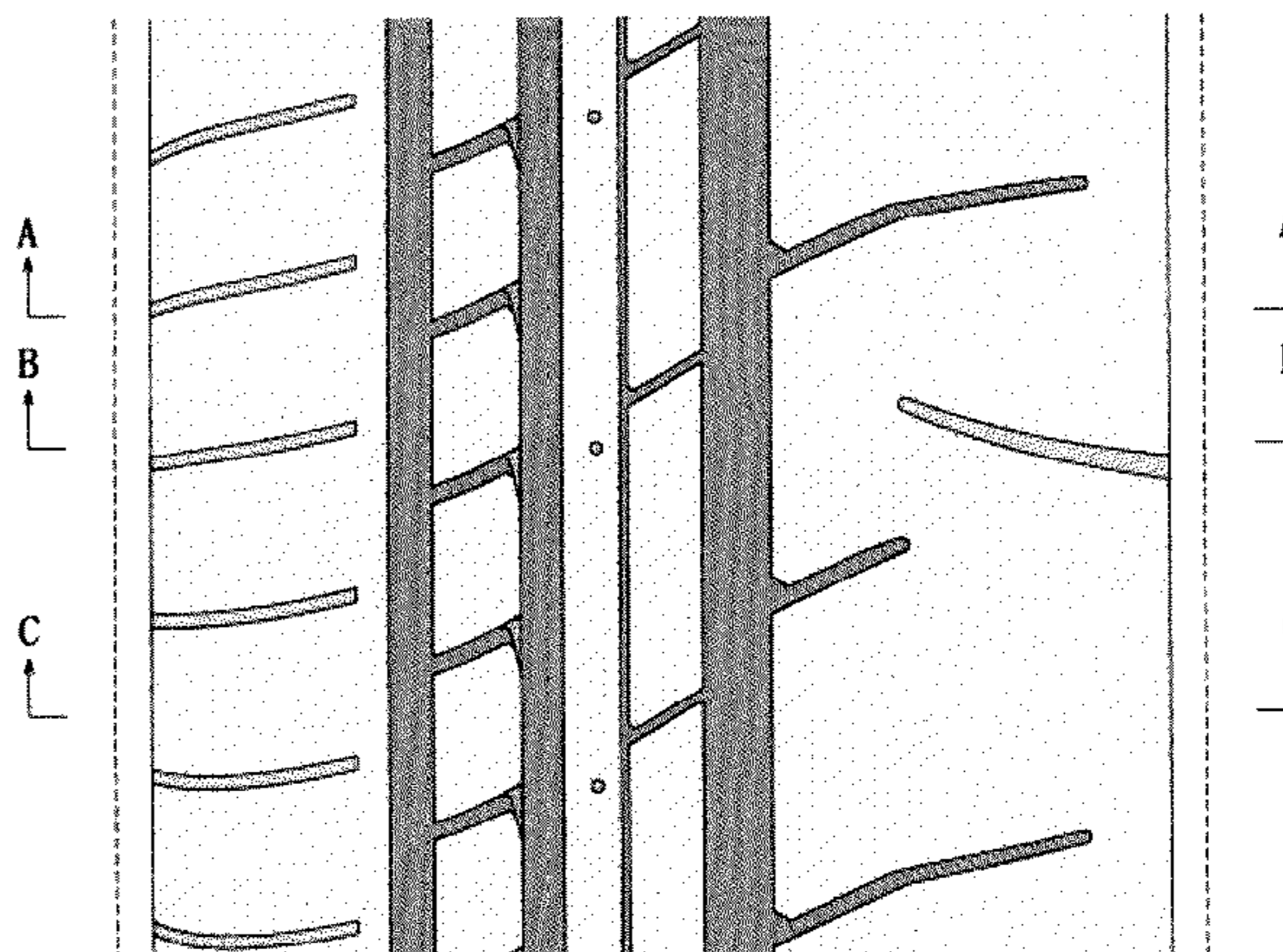
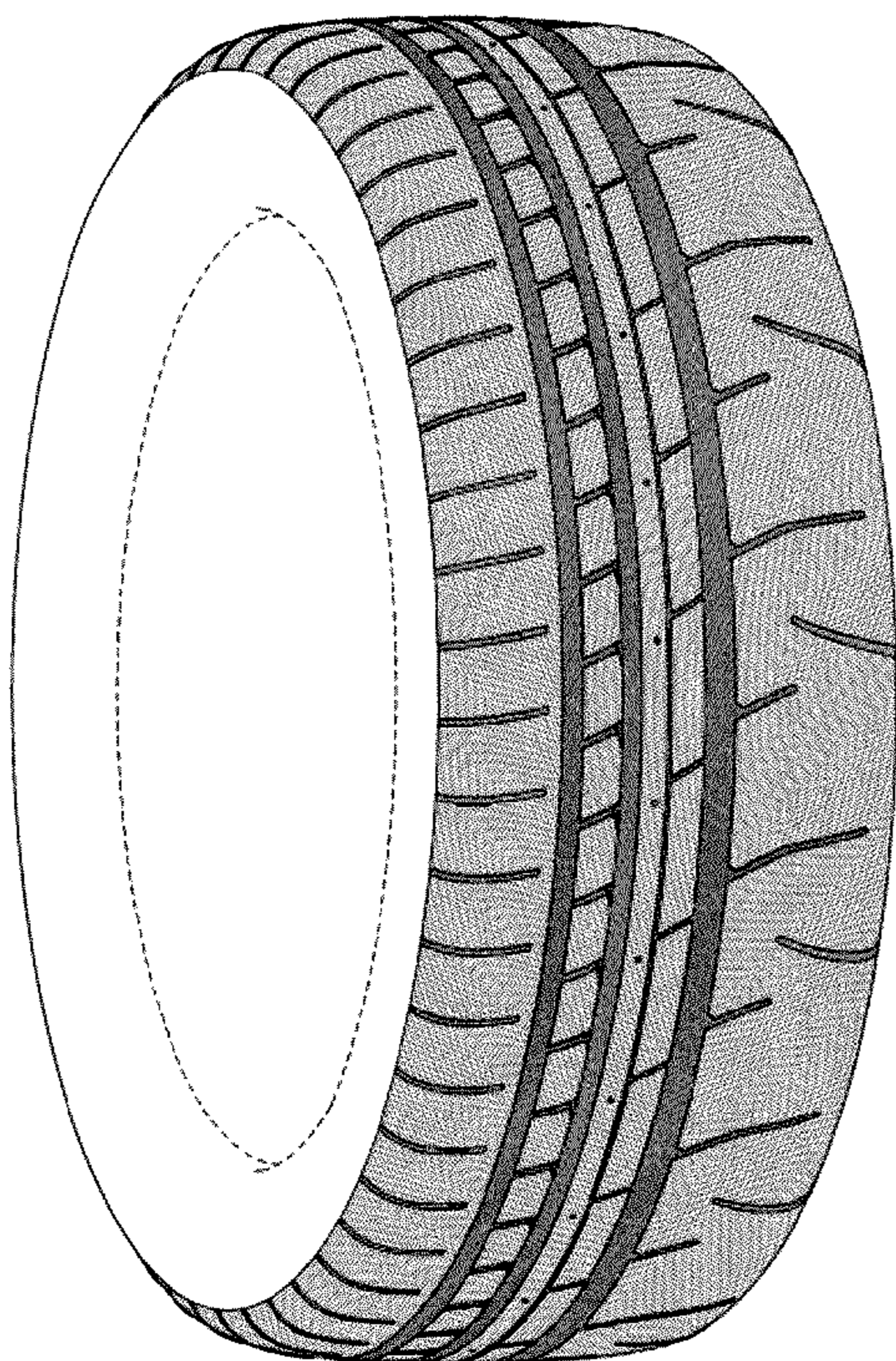

*FIG. 1*

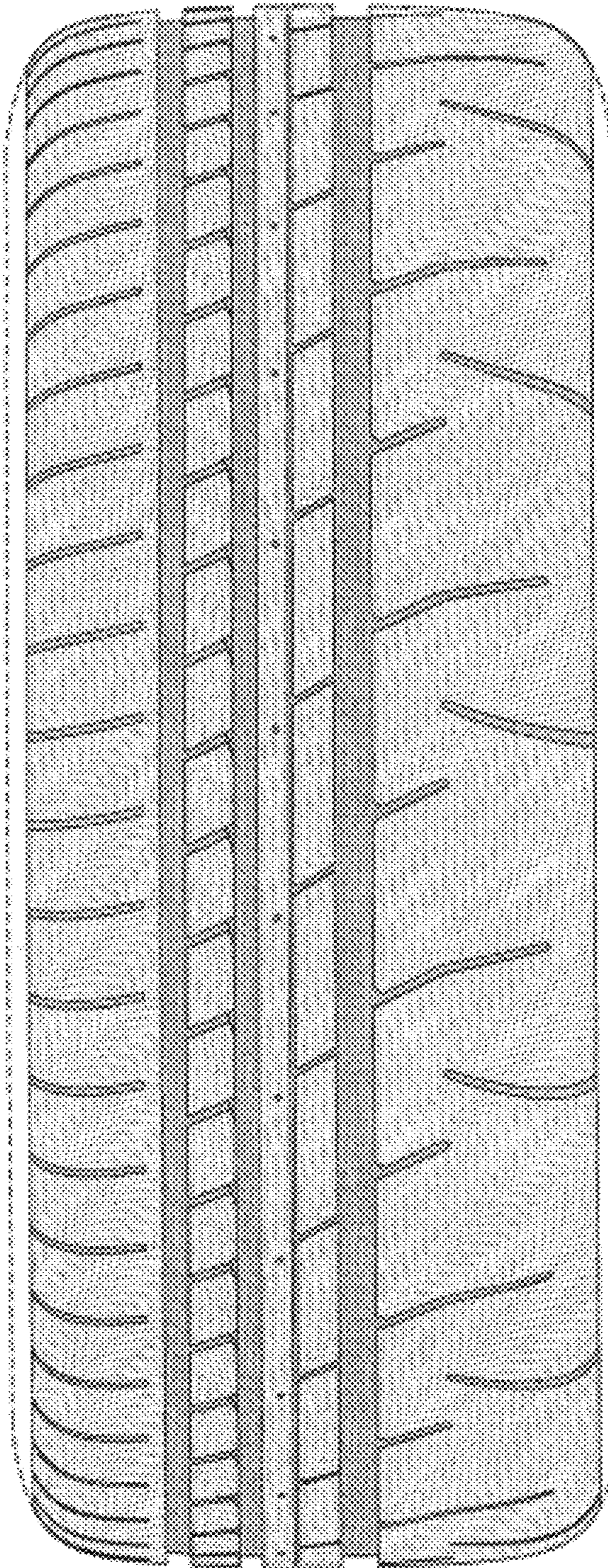

*FIG. 2*

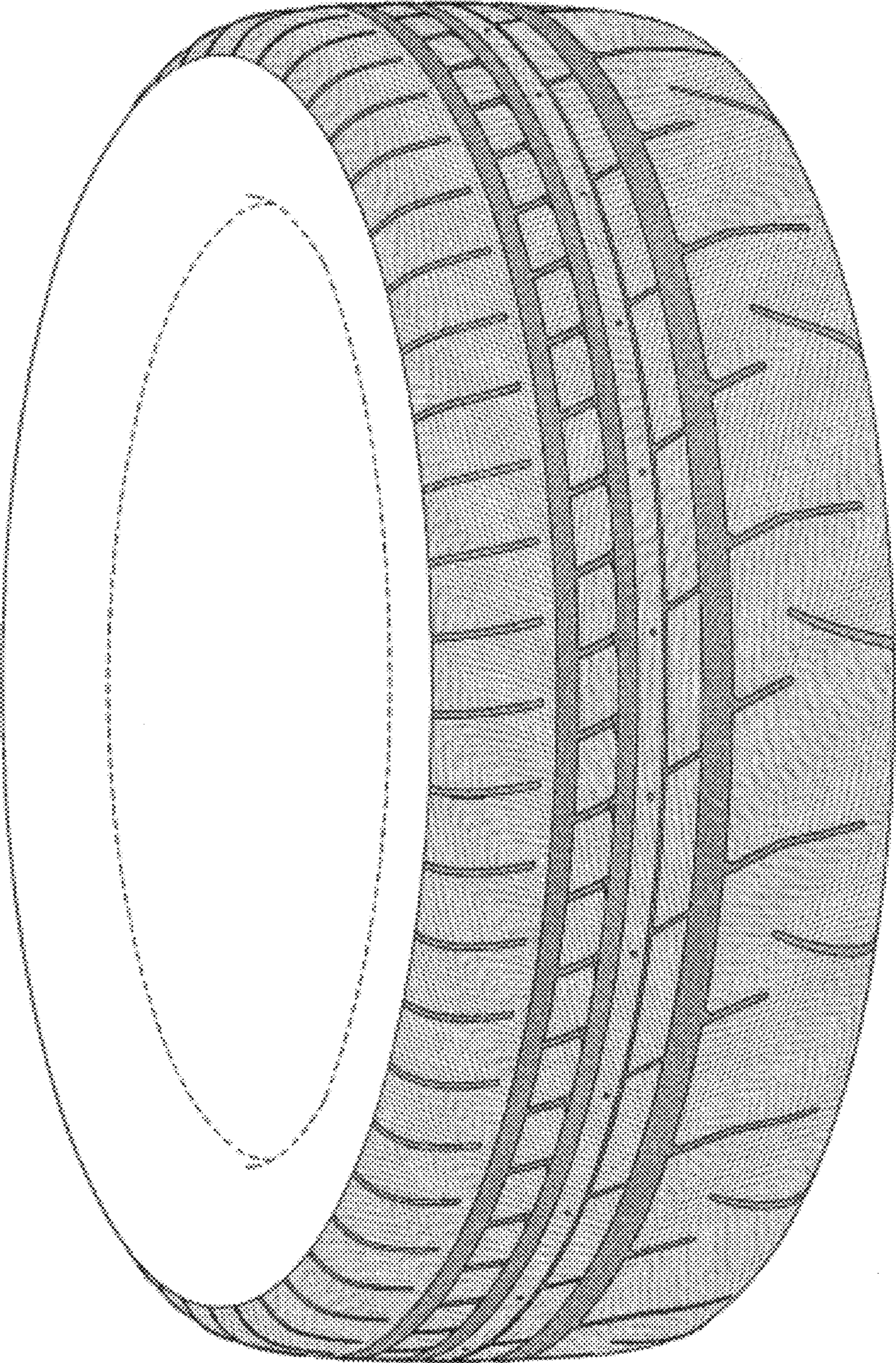

*FIG. 3*

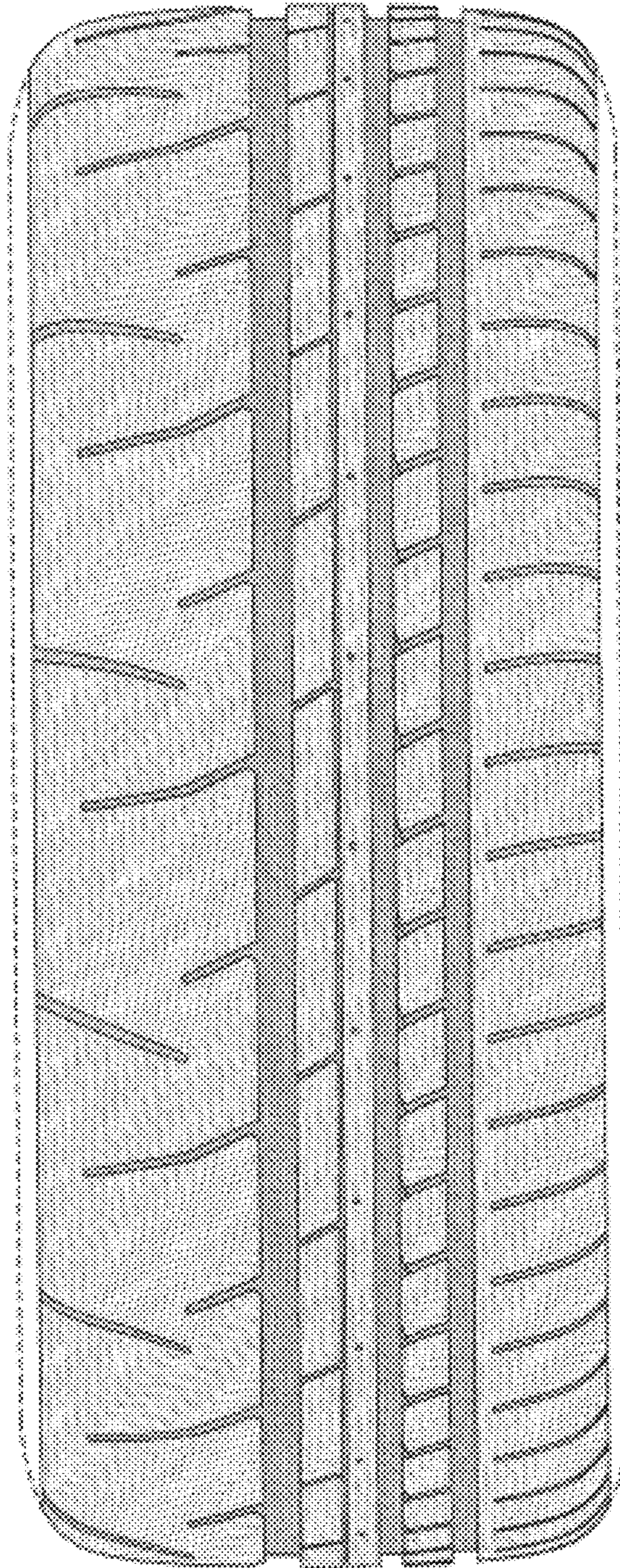

*FIG. 4*

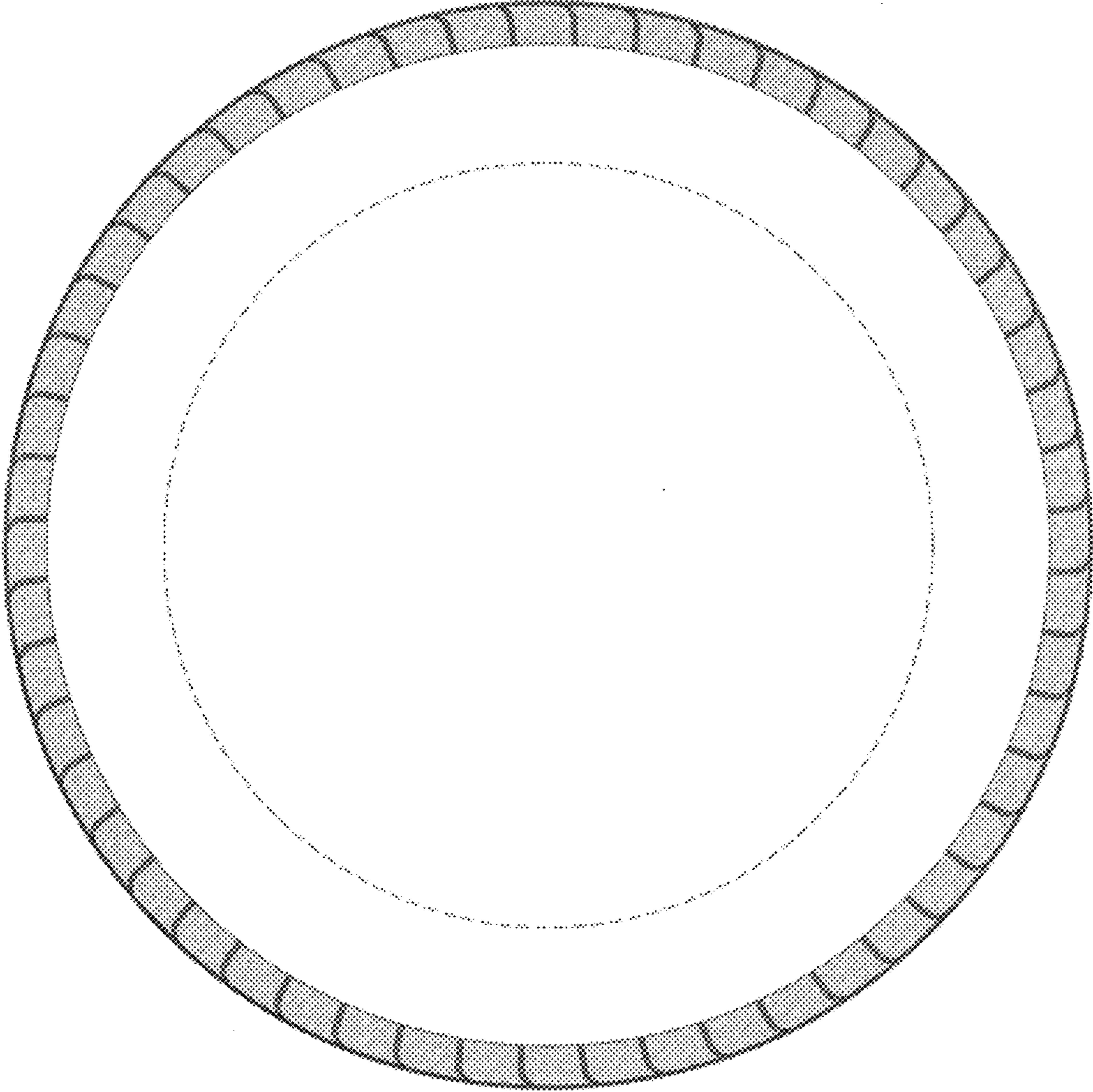

*FIG. 5*

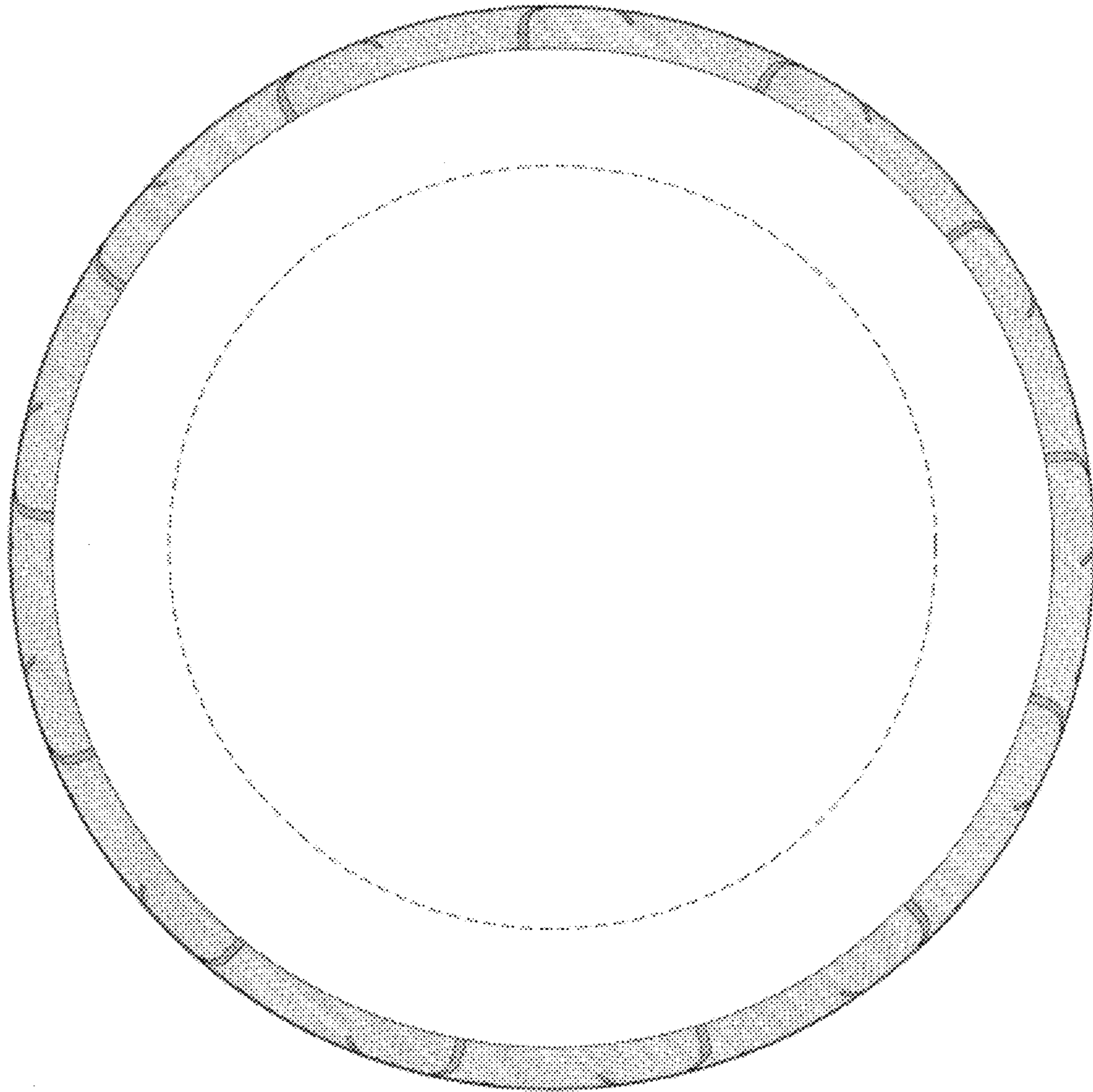
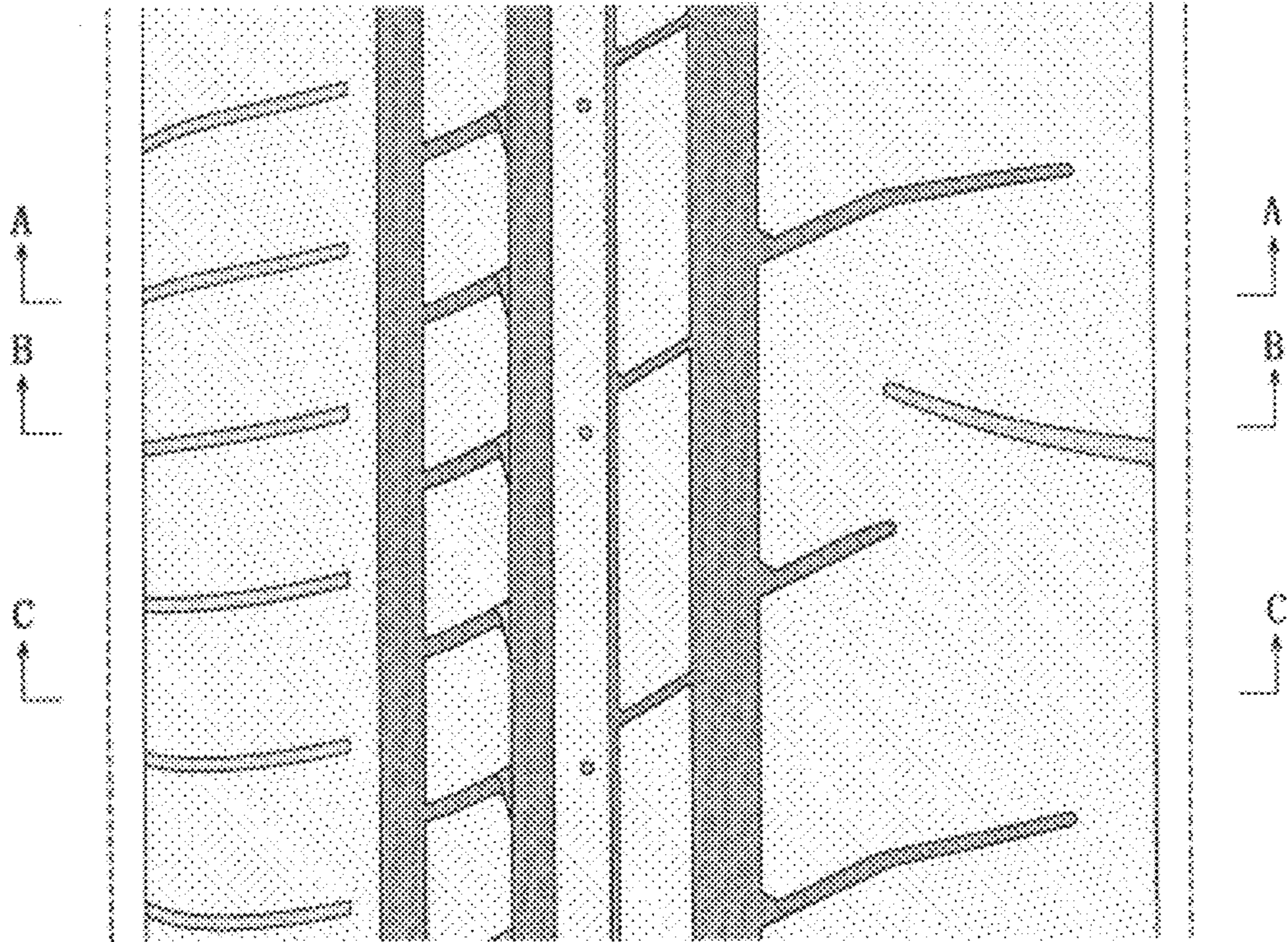
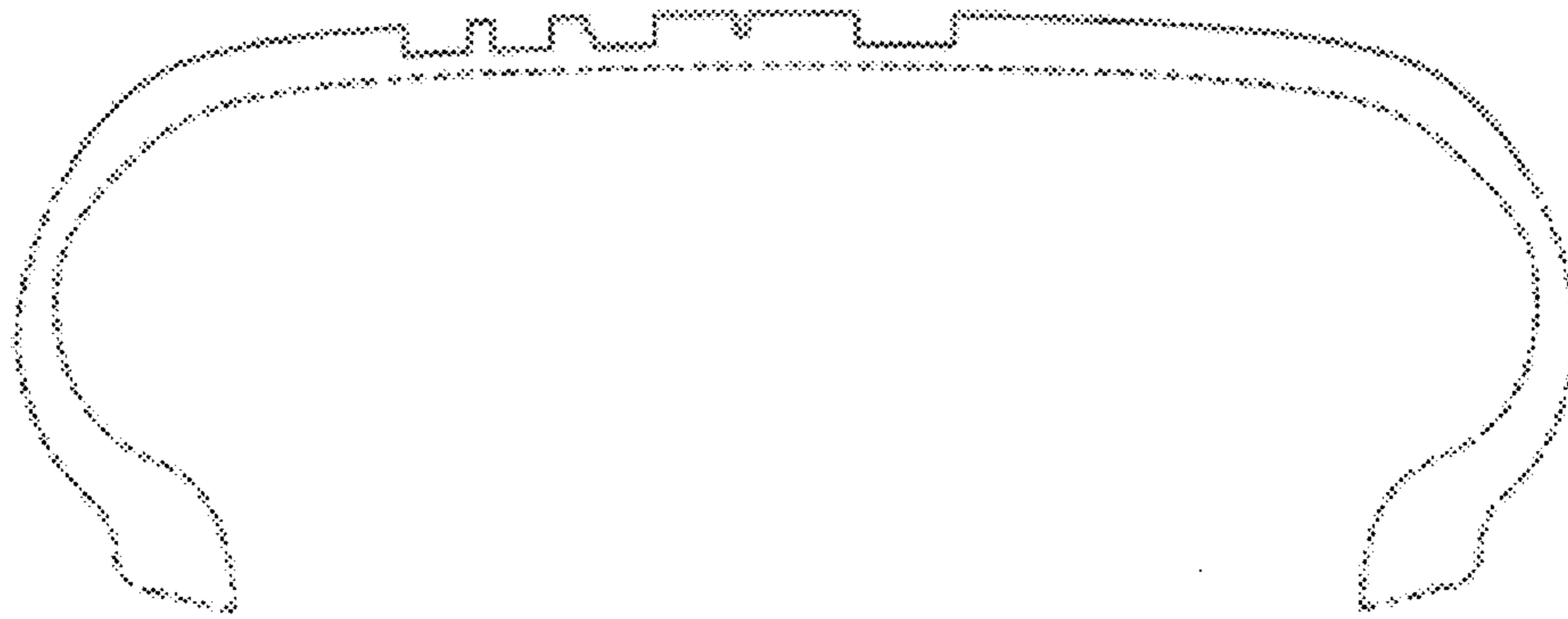

FIG. 6



*FIG. 7*



*FIG. 8*

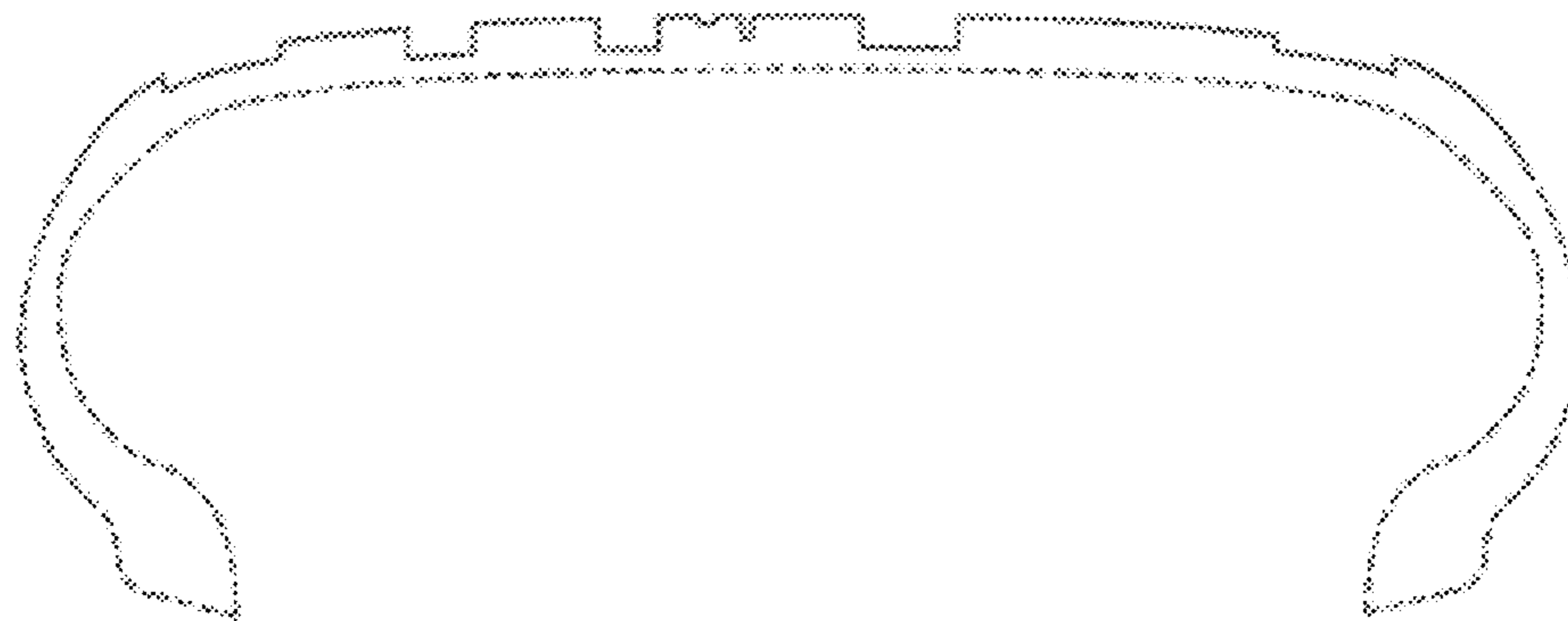

*FIG. 9*

