



US00D662029S

(12) **United States Design Patent**
Finbow

(10) **Patent No.:** **US D662,029 S**

(45) **Date of Patent:** **** Jun. 19, 2012**

(54) **WATERCRAFT DECK SEATING**

(75) **Inventor:** **Matthew James Finbow**, Uxbridge
(CA)

(73) **Assignee:** **Magna Marque International Inc.**
(CA)

(**) **Term:** **14 Years**

(21) **Appl. No.:** **29/379,990**

(22) **Filed:** **Nov. 29, 2010**

(51) **LOC (9) Cl.** **12-06**

(52) **U.S. Cl.** **D12/317**

(58) **Field of Classification Search** D12/300,
D12/302, 303, 304, 307, 310–314, 316, 317,
D12/318; 114/39.11, 39.15, 39.21–39.32,
114/61.1, 61.2, 61.32, 61.33, 62, 355–358,
114/371, 373, 288–292

See application file for complete search history.

(56) **References Cited**

U.S. PATENT DOCUMENTS

D301,711 S * 6/1989 Allbritton D12/314
D356,289 S * 3/1995 Trent D12/318
D464,601 S * 10/2002 Aube et al. D12/300

D465,446 S * 11/2002 Aube D12/300
D467,859 S * 12/2002 Aube et al. D12/300
D547,256 S * 7/2007 Kalil D12/317
D634,695 S * 3/2011 Watkins et al. D12/317

* cited by examiner

Primary Examiner — Cynthia M Chin

(74) *Attorney, Agent, or Firm* — Cantor Colburn LLP

(57) **CLAIM**

The ornamental design for a watercraft deck seating, as shown and described.

DESCRIPTION

FIG. 1 is a perspective view of a watercraft deck seating, showing my new design;
FIG. 2 is an enlarged front elevation view thereof;
FIG. 3 is an enlarged rear elevation view thereof;
FIG. 4 is a side elevation view thereof, the opposite side being a mirror image thereof;
FIG. 5 is a top plan view thereof; and,
FIG. 6 is a bottom plan view thereof.
The broken lines shown are included for the purpose of illustrating the unclaimed portions of the article and form no part of the claimed design.

1 Claim, 6 Drawing Sheets

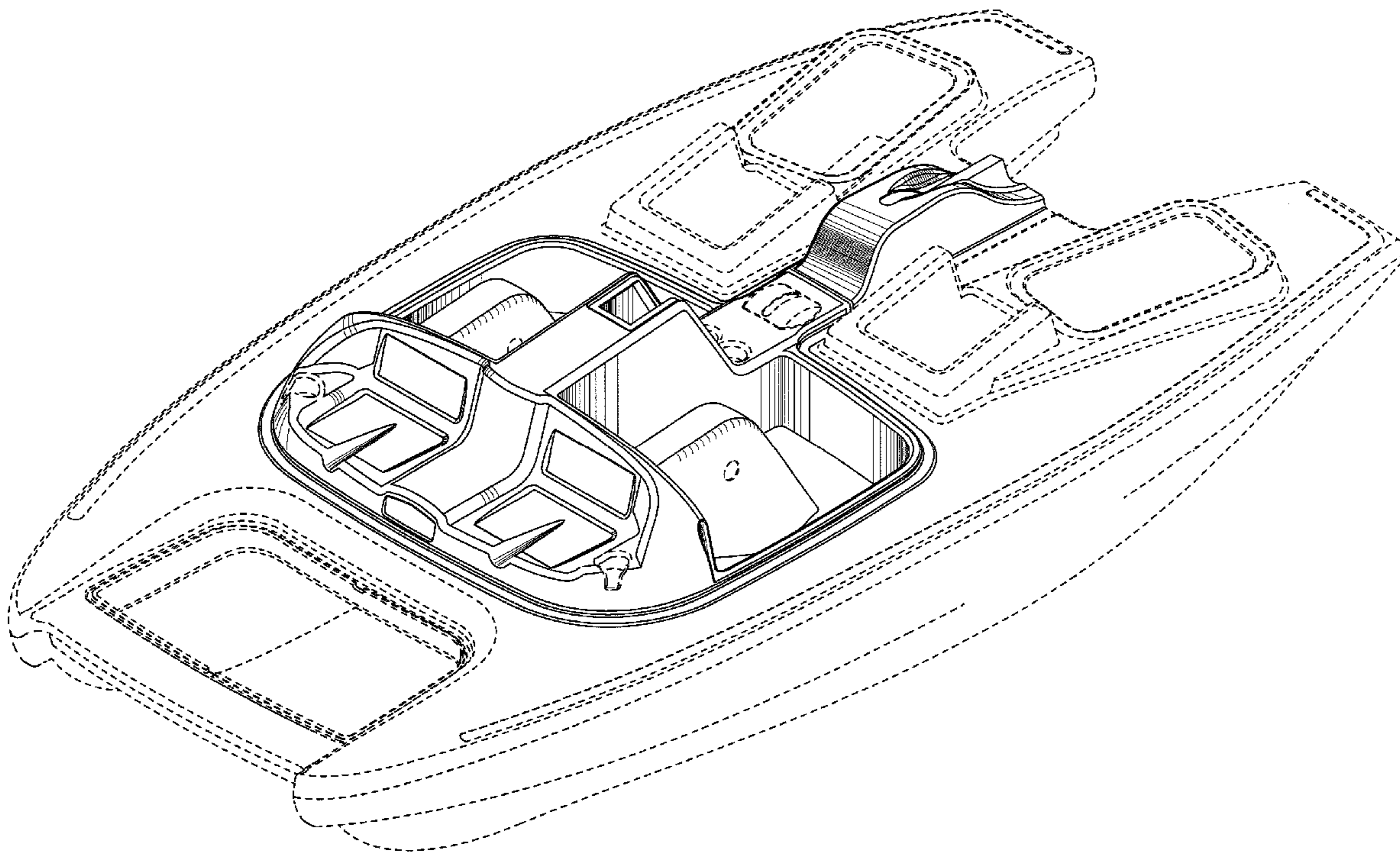

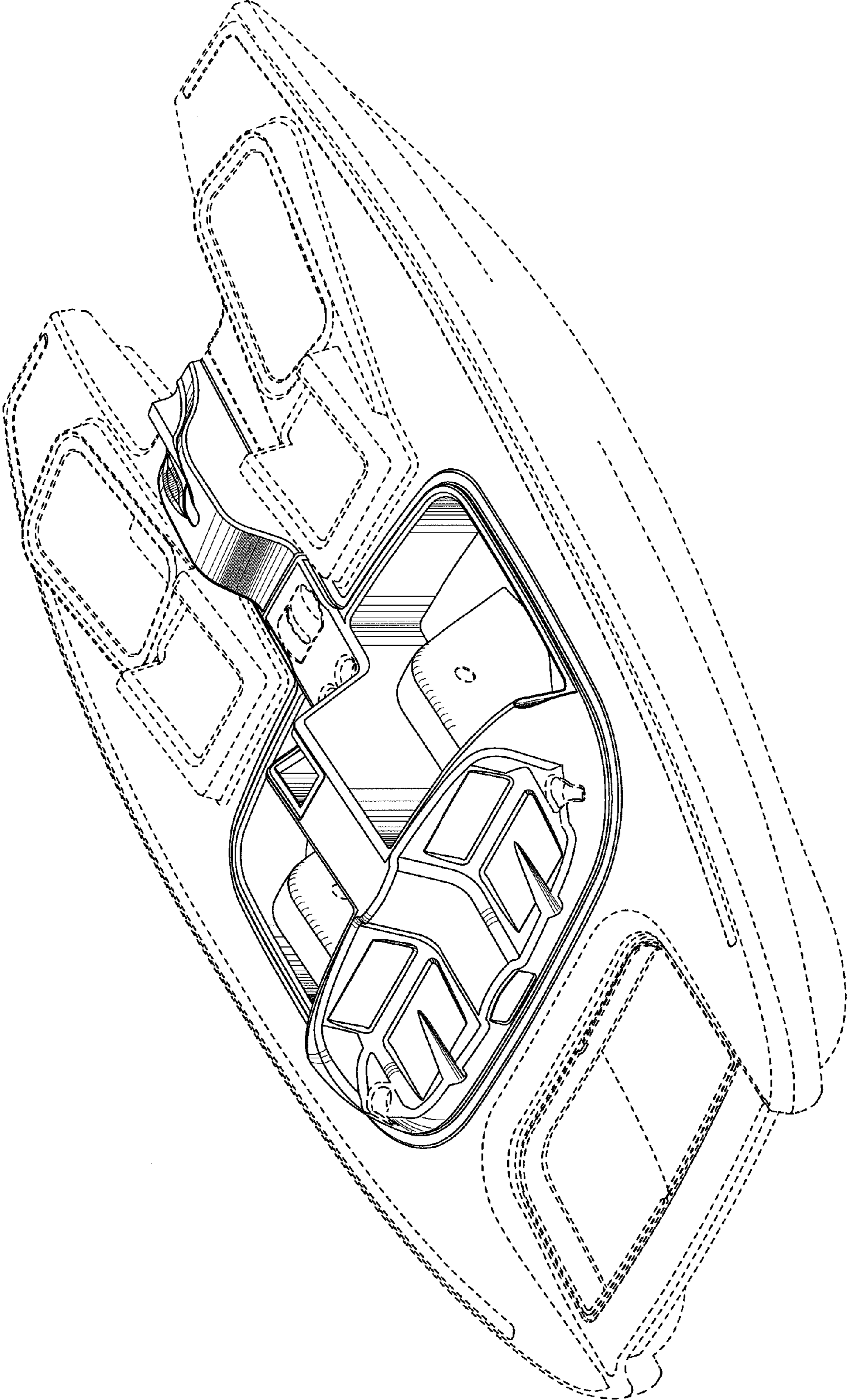

FIG. 1

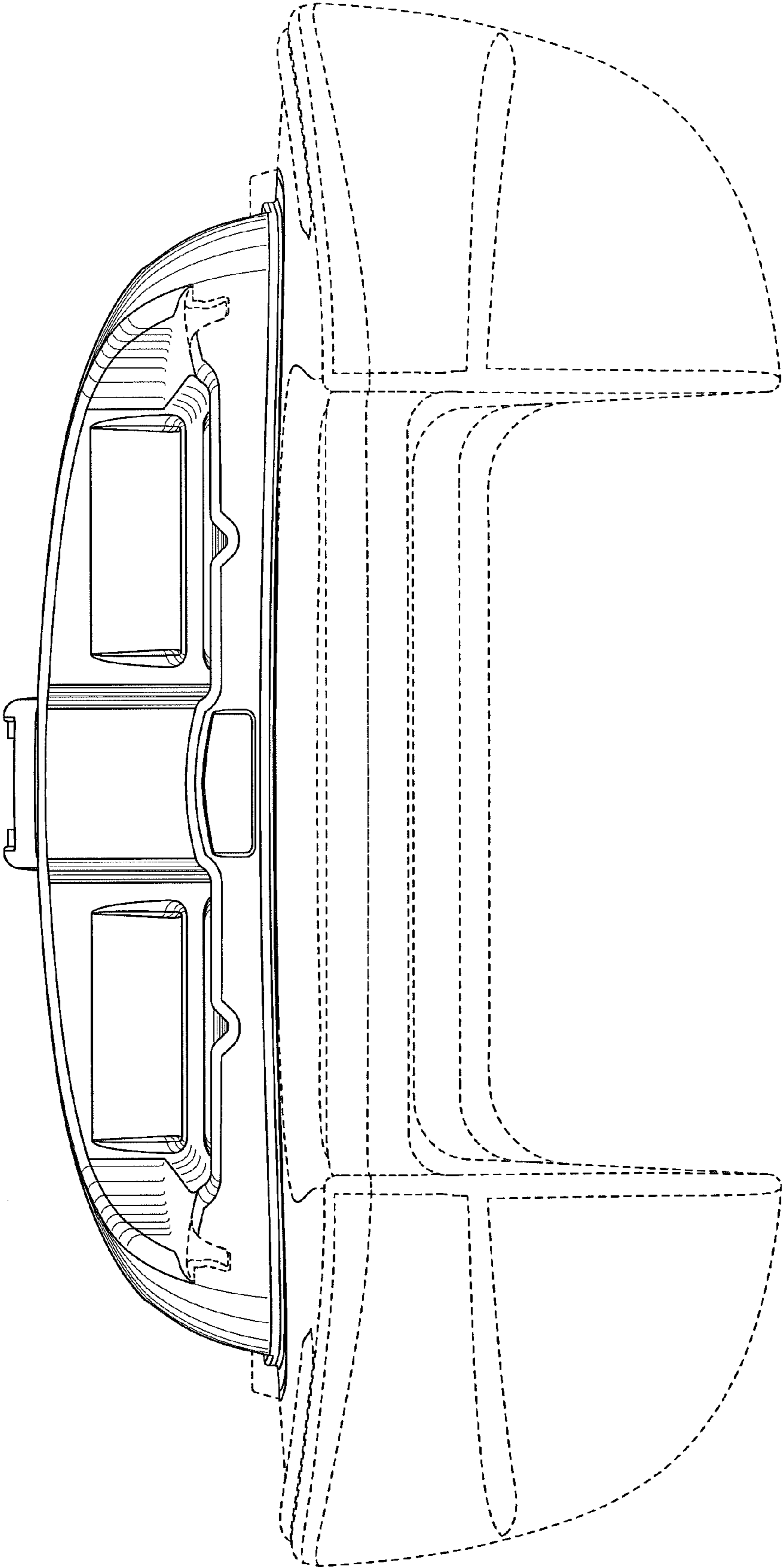

FIG. 2

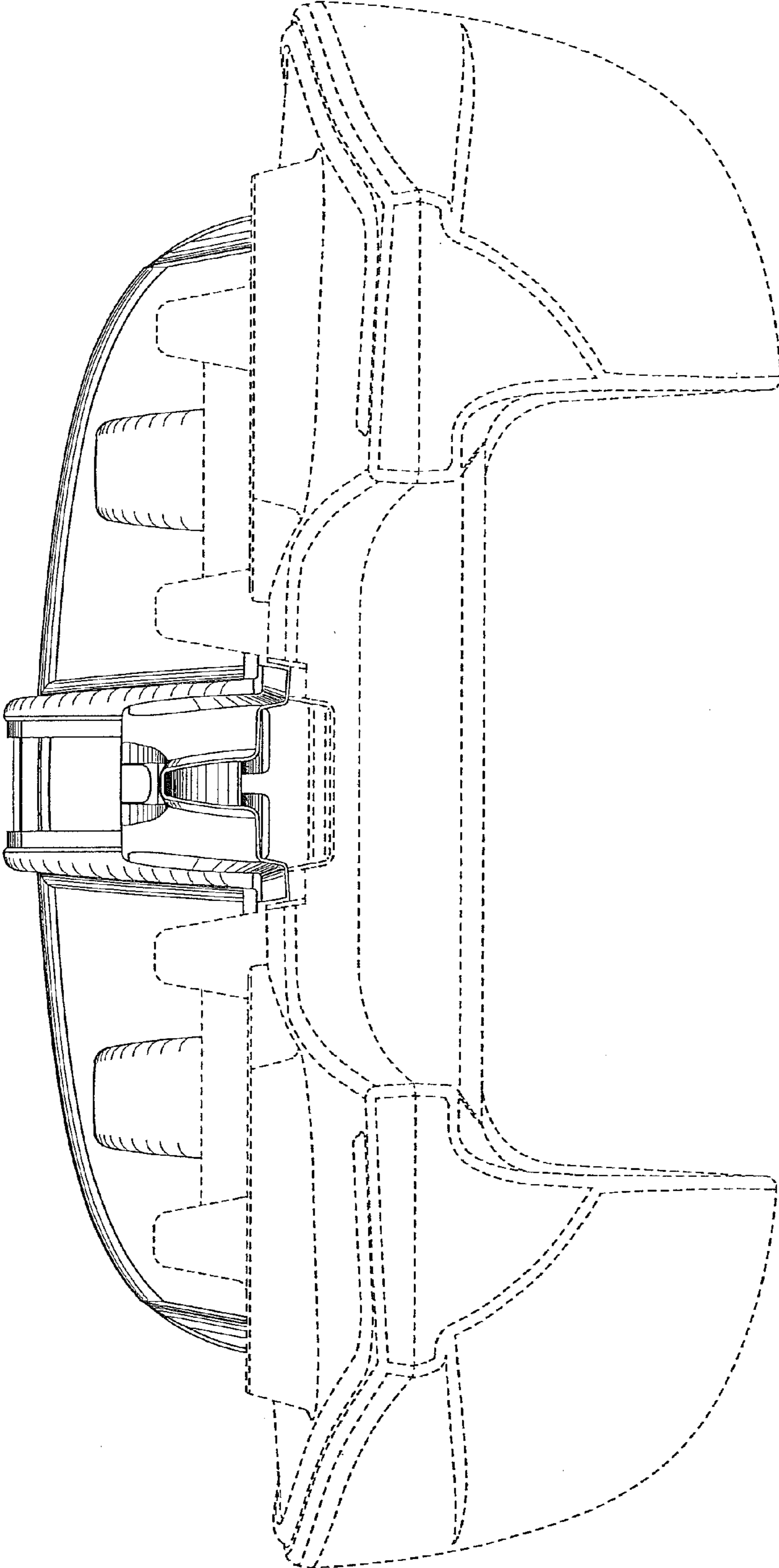

FIG. 3

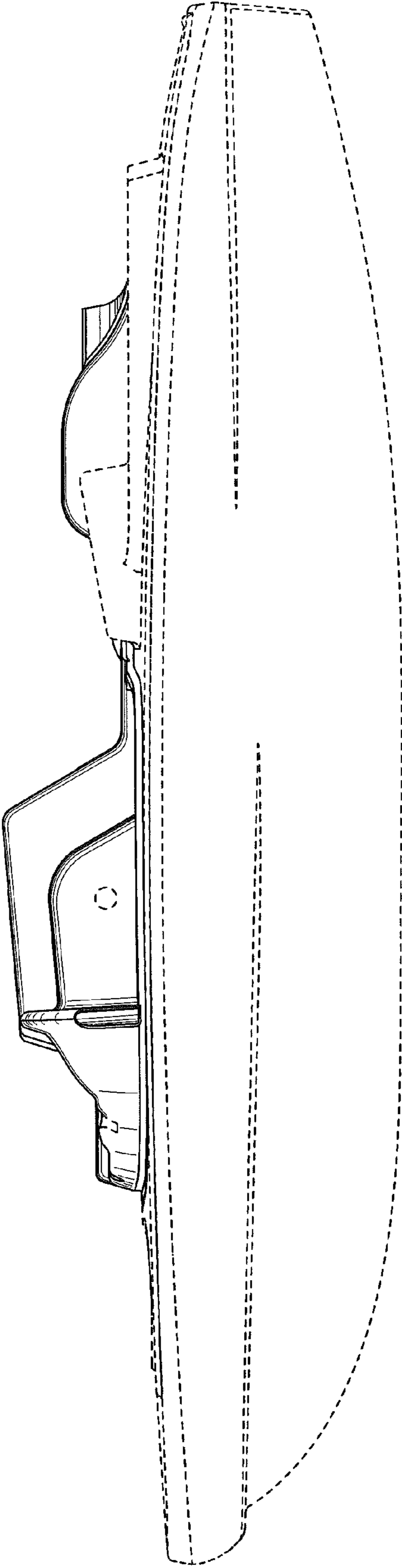

FIG. 4

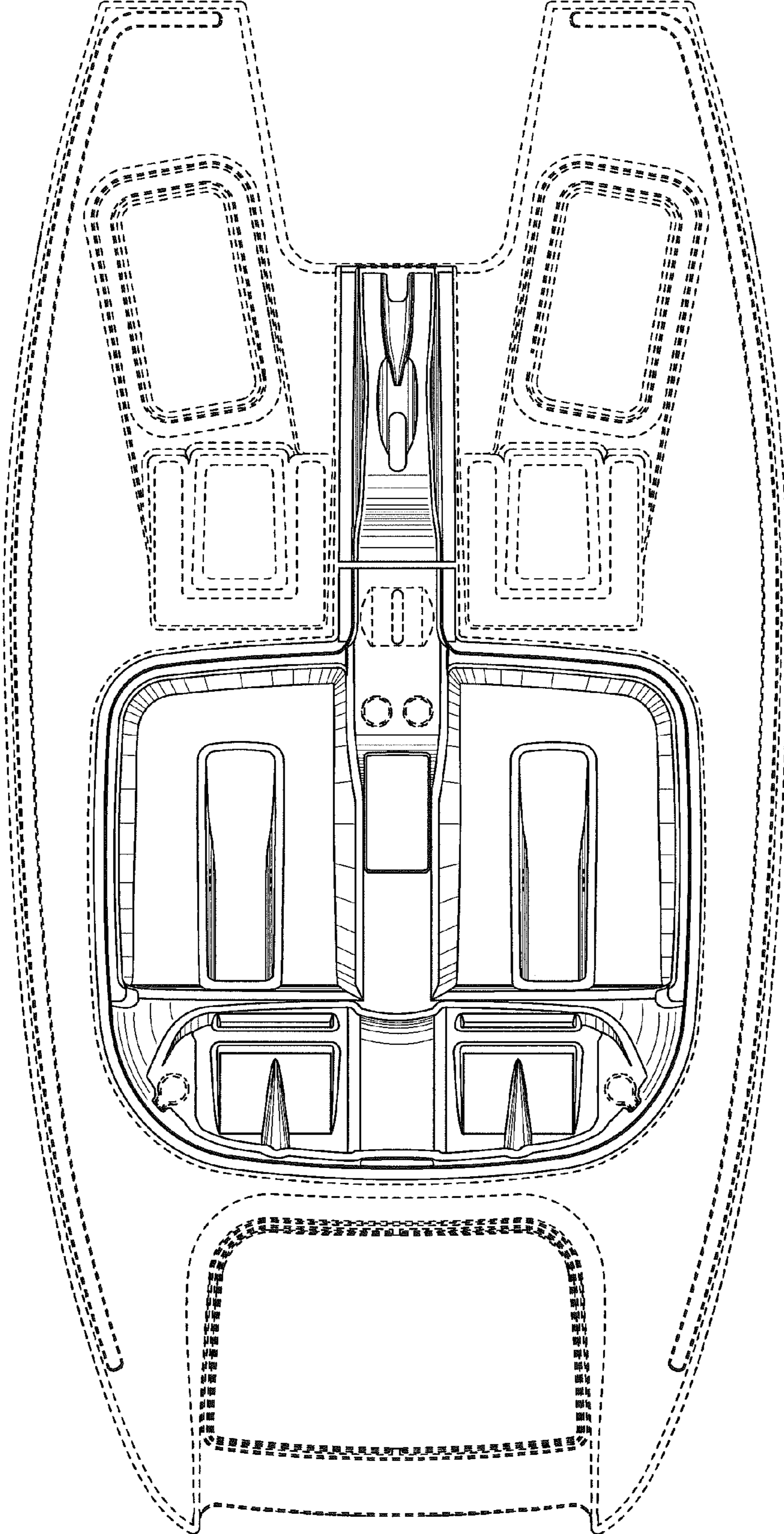

FIG. 5

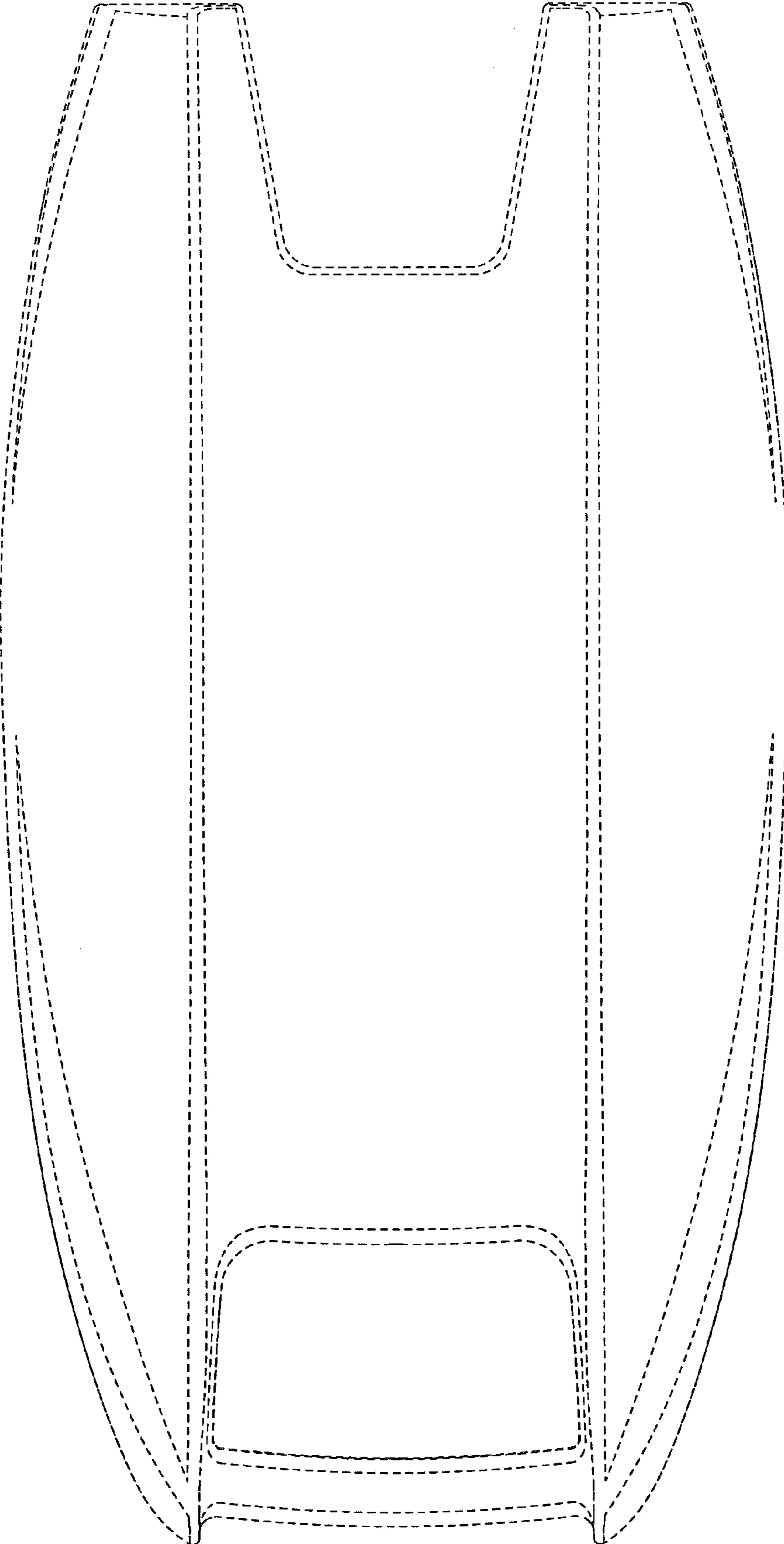

FIG. 6