

US00D661884S

(12) **United States Design Patent**
Raysse

(10) **Patent No.:** **US D661,884 S**
(45) **Date of Patent:** **** Jun. 19, 2012**

(54) **SHOE UPPER**

(75) Inventor: **David Raysse**, Los Angeles, CA (US)

(73) Assignee: **Skechers U.S.A., Inc. II**, Manhattan Beach, CA (US)

(**) Term: **14 Years**

(21) Appl. No.: **29/411,304**

(22) Filed: **Jan. 19, 2012**

(51) **LOC (9) Cl.** **02-99**

(52) **U.S. Cl.** **D2/969**

(58) **Field of Classification Search** D2/896,
D2/902, 906-908, 923, 943, 944, 946, 947,
D2/951, 969, 972-974; 36/45-49, 50.1,
36/77 M, 77 R, 83, 88, 113, 114, 126-131,
36/25 R-25 A

See application file for complete search history.

(56) **References Cited**

U.S. PATENT DOCUMENTS

D110,811 S *	8/1938	Kent, Jr.	D2/923
D111,691 S *	10/1938	Wood	D2/923
D153,256 S *	4/1949	Braga	D2/923
D186,155 S *	9/1959	Bianchini	D2/923
D217,950 S *	7/1970	Einstein	D2/923
D245,127 S *	7/1977	Fukuoka	D2/923
D316,174 S	4/1991	Hatfield	
D349,394 S	8/1994	Hatfield	
D424,291 S	5/2000	Matis	
D424,292 S	5/2000	Besanceney, III et al.	
D425,290 S	5/2000	Matis	
D425,692 S	5/2000	Matis	
D438,367 S	3/2001	Huard	
D467,063 S	12/2002	Chen	
D490,221 S	5/2004	Edauw	
D511,878 S *	11/2005	Della Valle	D2/908

D546,534 S	7/2007	Belley et al.	
D563,634 S *	3/2008	Della Valle	D2/923
D564,193 S	3/2008	Horne et al.	
D566,944 S *	4/2008	Belley et al.	D2/969
D569,597 S *	5/2008	Matis	D2/969
D572,454 S *	7/2008	Dirsa	D2/969
D574,135 S *	8/2008	Weisbly	D2/969
D580,150 S *	11/2008	Andersen et al.	D2/969
D584,497 S *	1/2009	Banik	D2/969
D586,107 S	2/2009	Belley et al.	
D586,996 S	2/2009	Horne et al.	
D588,342 S *	3/2009	Graber	D2/907
D605,388 S	12/2009	St-Louis et al.	
D613,043 S *	4/2010	Walton	D2/902
D649,751 S *	12/2011	Lonigan	D2/923

* cited by examiner

Primary Examiner — Dominic Simone

(74) *Attorney, Agent, or Firm* — Marshall A. Lerner; Marvin H. Kleinberg; Kleinberg & Lerner, LLP

(57) **CLAIM**

The ornamental design for a shoe upper, as shown and described.

DESCRIPTION

FIG. 1 is a perspective view of a shoe upper in accordance with my new design.

FIG. 2 is a left side view thereof;

FIG. 3 is a right side view thereof;

FIG. 4 is a top plan view thereof;

FIG. 5 is a bottom plan view thereof;

FIG. 6 is a rear elevation view thereof; and,

FIG. 7 is a front elevation view thereof.

Broken lines showing the remainder of the shoe in the figures are for illustrative purposes only and form no part of the claimed invention.

1 Claim, 6 Drawing Sheets

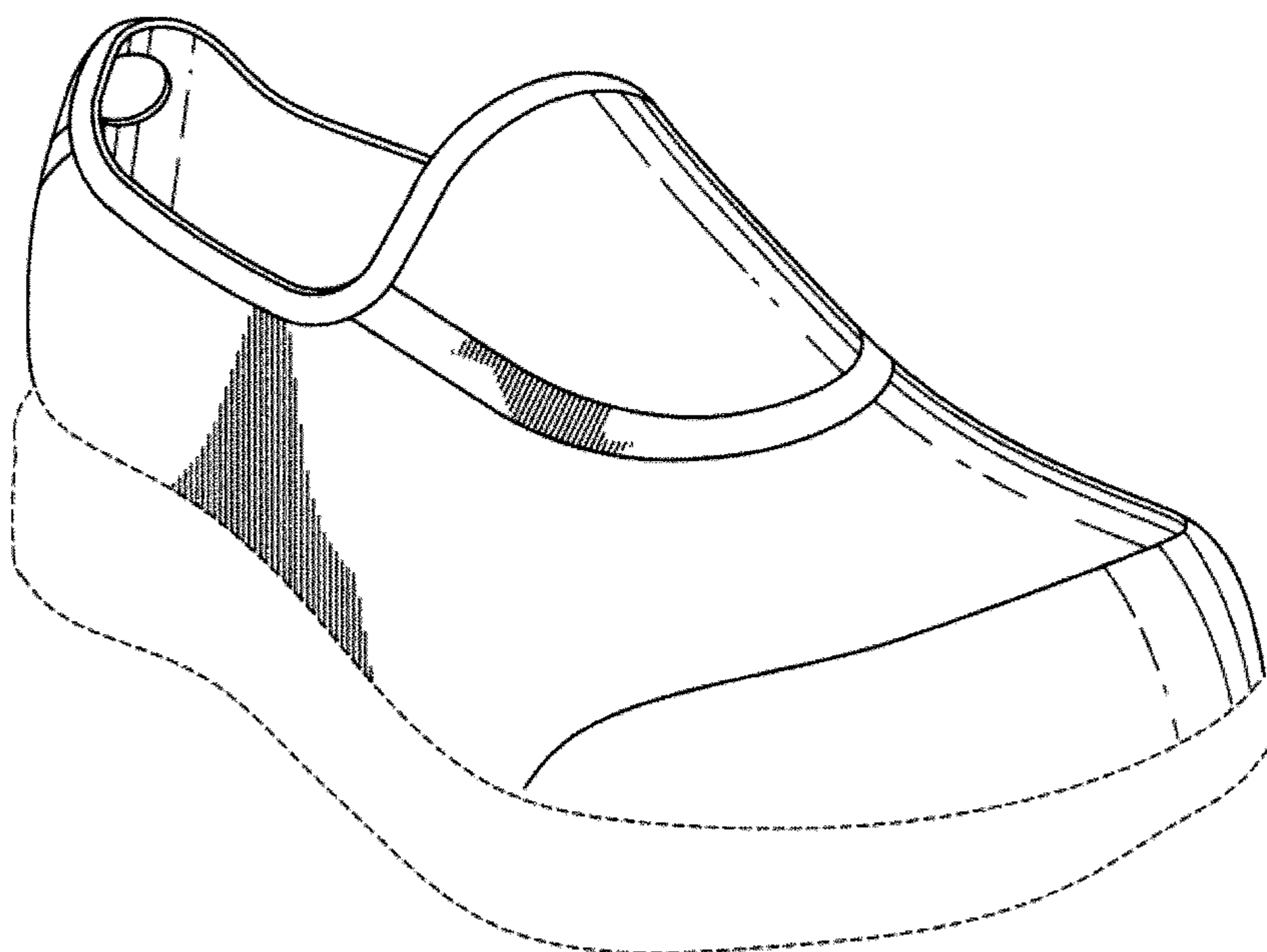

FIG. 1

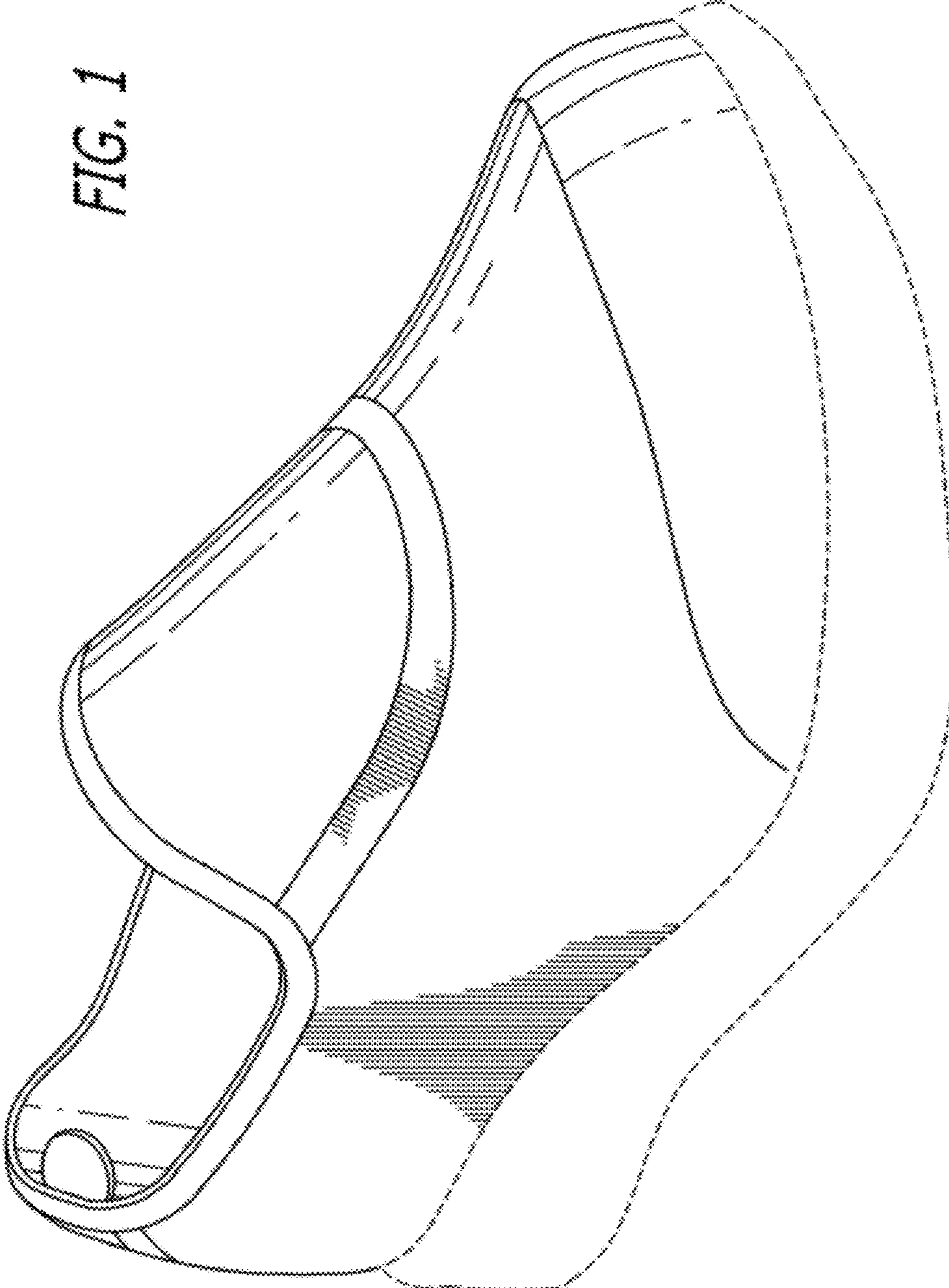
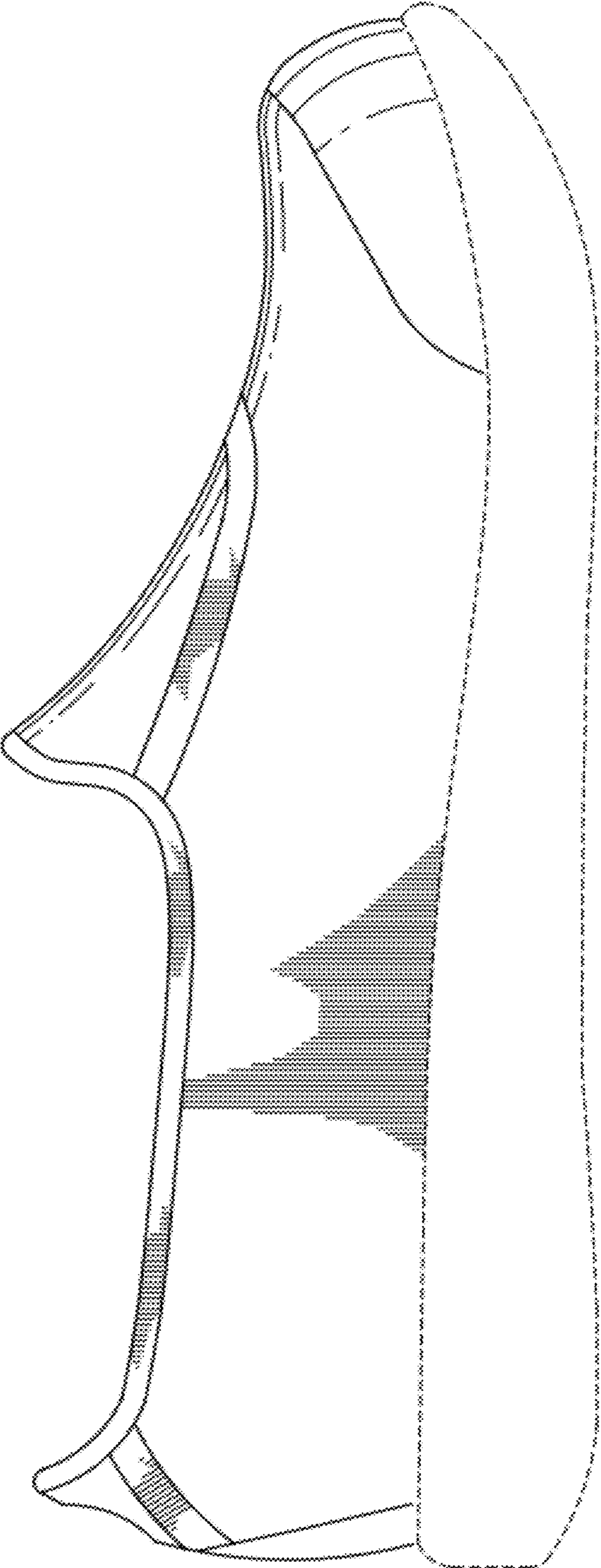

FIG. 2



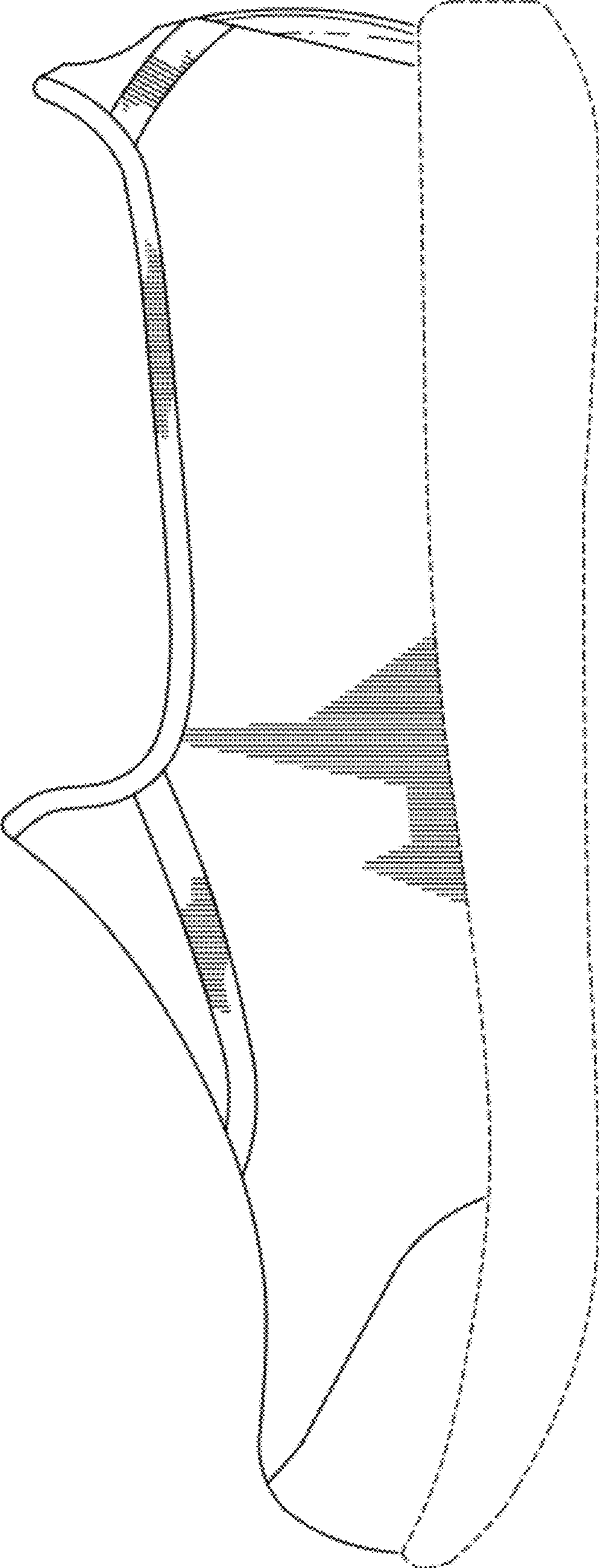

FIG. 3

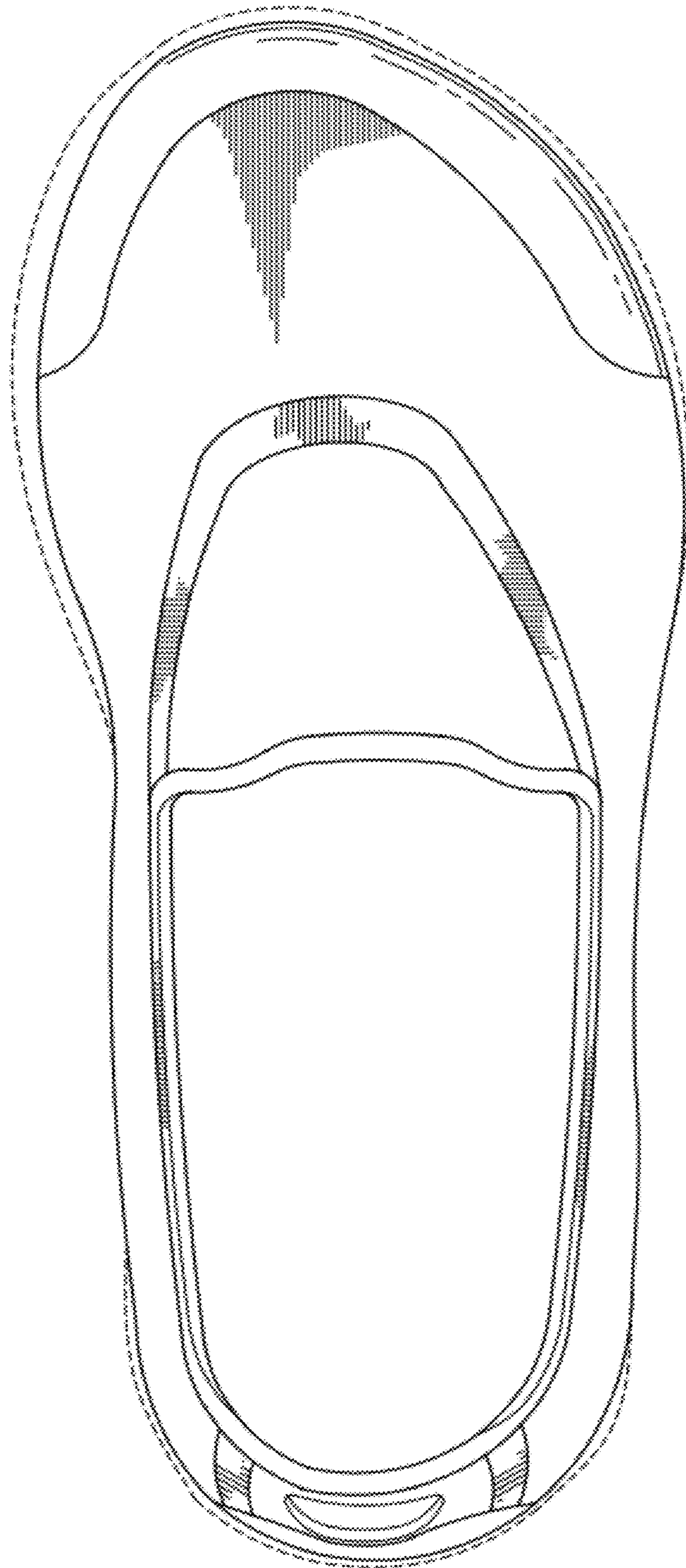

FIG. 4

FIG. 5

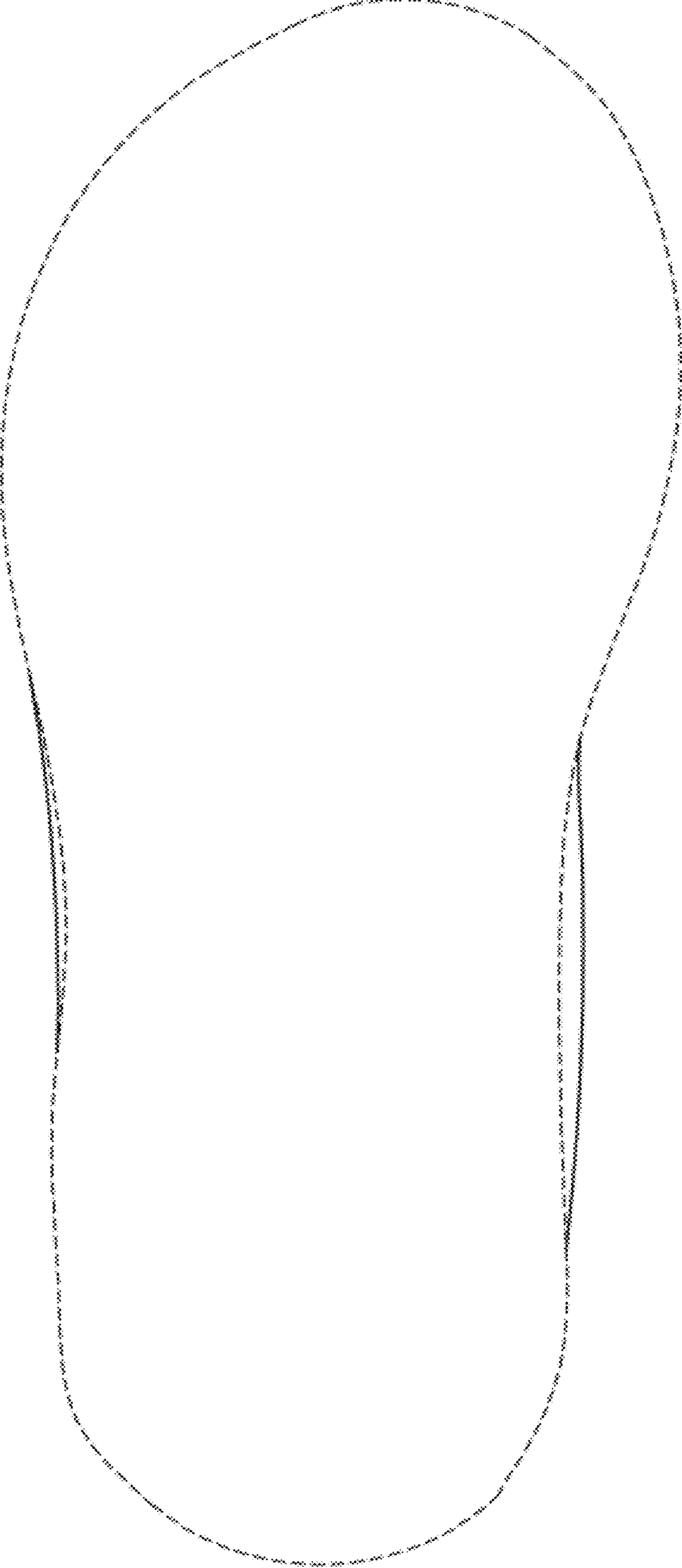

FIG. 7

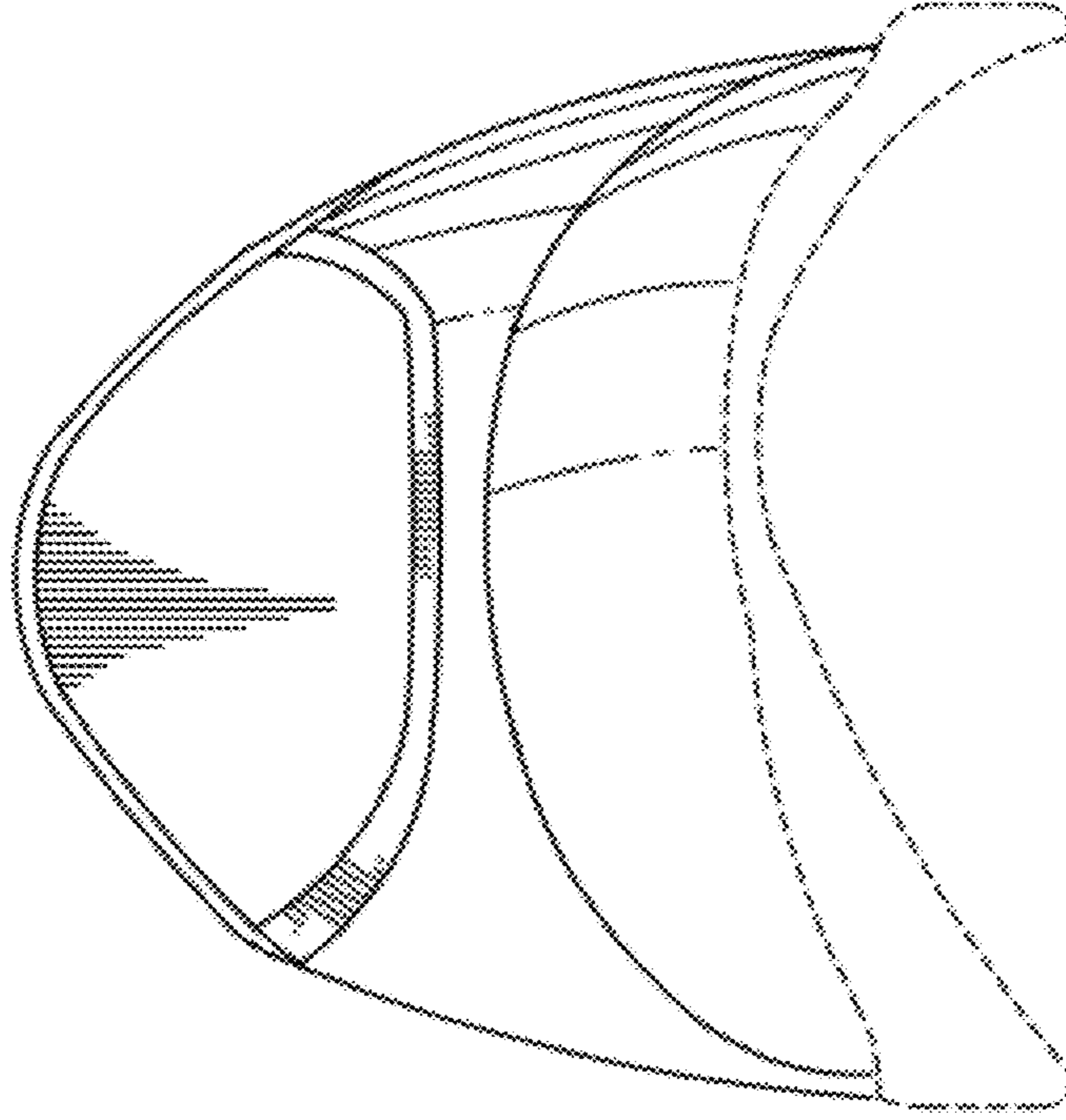

FIG. 6

