



US00D661879S

(12) **United States Design Patent**
Raysse

(10) **Patent No.:** **US D661,879 S**
(45) **Date of Patent:** **** Jun. 19, 2012**

(54) **SHOE OUTSOLE AND PERIPHERY**

(75) Inventor: **David Raysse**, Los Angeles, CA (US)

(73) Assignee: **SKECHERS U.S.A., Inc. II**, Manhattan Beach, CA (US)

(**) Term: **14 Years**

(21) Appl. No.: **29/410,869**

(22) Filed: **Jan. 12, 2012**

(51) **LOC (9) Cl.** **02-04**

(52) **U.S. Cl.** **D2/947; D2/977; D2/951**

(58) **Field of Classification Search** D2/896,
D2/902, 906, 908, 916, 918, 925, 943, 944,
D2/946-962, 964, 977; 36/3 B, 22 R, 24.5,
36/25 R, 28, 32 R, 34 R, 59 C, 67 A, 103
See application file for complete search history.

(56) **References Cited**

U.S. PATENT DOCUMENTS

- D385,689 S * 11/1997 James D2/902
- D399,340 S * 10/1998 James D2/902
- D441,175 S 5/2001 Ritter et al.
- 6,354,020 B1 * 3/2002 Kimball et al. 36/29
- D473,040 S * 4/2003 Hawker et al. D2/896
- D474,582 S 5/2003 Cooper
- D476,474 S 7/2003 McDowell
- D511,618 S 11/2005 McDowell et al.
- D512,818 S 12/2005 Mitani et al.
- D512,819 S 12/2005 Usuki et al.
- D514,286 S 2/2006 Kayano et al.
- D520,732 S 5/2006 Mitani et al.
- D529,700 S 10/2006 Portzline
- D530,892 S * 10/2006 Issler D2/954
- D537,619 S 3/2007 Lupo
- D538,018 S 3/2007 Hlavacs
- D540,014 S 4/2007 Turner et al.
- D546,054 S 7/2007 Schoenborn et al.
- D553,338 S 10/2007 Holmes
- D564,741 S * 3/2008 Covatch D2/957

- D566,960 S * 4/2008 Rivas et al. D2/972
- D569,606 S 5/2008 Schoenborn et al.
- 7,441,346 B2 * 10/2008 Hardy et al. 36/25 R
- D579,639 S 11/2008 McDowell
- D582,148 S 12/2008 McDowell
- D583,539 S 12/2008 Henderson
- D597,295 S 8/2009 Duffy
- D607,633 S * 1/2010 Mongelli D2/947
- D620,240 S 7/2010 Akhidime
- D620,691 S 8/2010 Akhidime
- D623,386 S * 9/2010 Nelson D2/946
- D624,734 S 10/2010 Akhidime
- D624,737 S * 10/2010 Akhidime D2/946
- D625,493 S 10/2010 Akhidime
- D625,494 S * 10/2010 Nelson D2/946
- D636,567 S 4/2011 Raysse
- D640,863 S 7/2011 Raysse
- D646,471 S * 10/2011 Mahoney D2/907
- D650,980 S * 12/2011 Raysse D2/951

* cited by examiner

Primary Examiner — T. Chase Nelson

(74) *Attorney, Agent, or Firm* — Marshall A. Lerner; Marvin H. Kleinberg; Kleinberg & Lerner, LLP

(57) **CLAIM**

The ornamental design for a shoe outsole and periphery, as shown and described.

DESCRIPTION

FIG. 1 is a perspective view of a shoe outsole and periphery in accordance with my new design.
 FIG. 2 is a left side view thereof;
 FIG. 3 is a right side view thereof;
 FIG. 4 is a top plan view thereof;
 FIG. 5 is a bottom plan view thereof;
 FIG. 6 is a rear elevation view thereof; and,
 FIG. 7 is a front elevation view thereof.
 Broken lines showing the remainder of the shoe in the figures are for illustrative purposes only and form no part of the claimed invention.

1 Claim, 6 Drawing Sheets

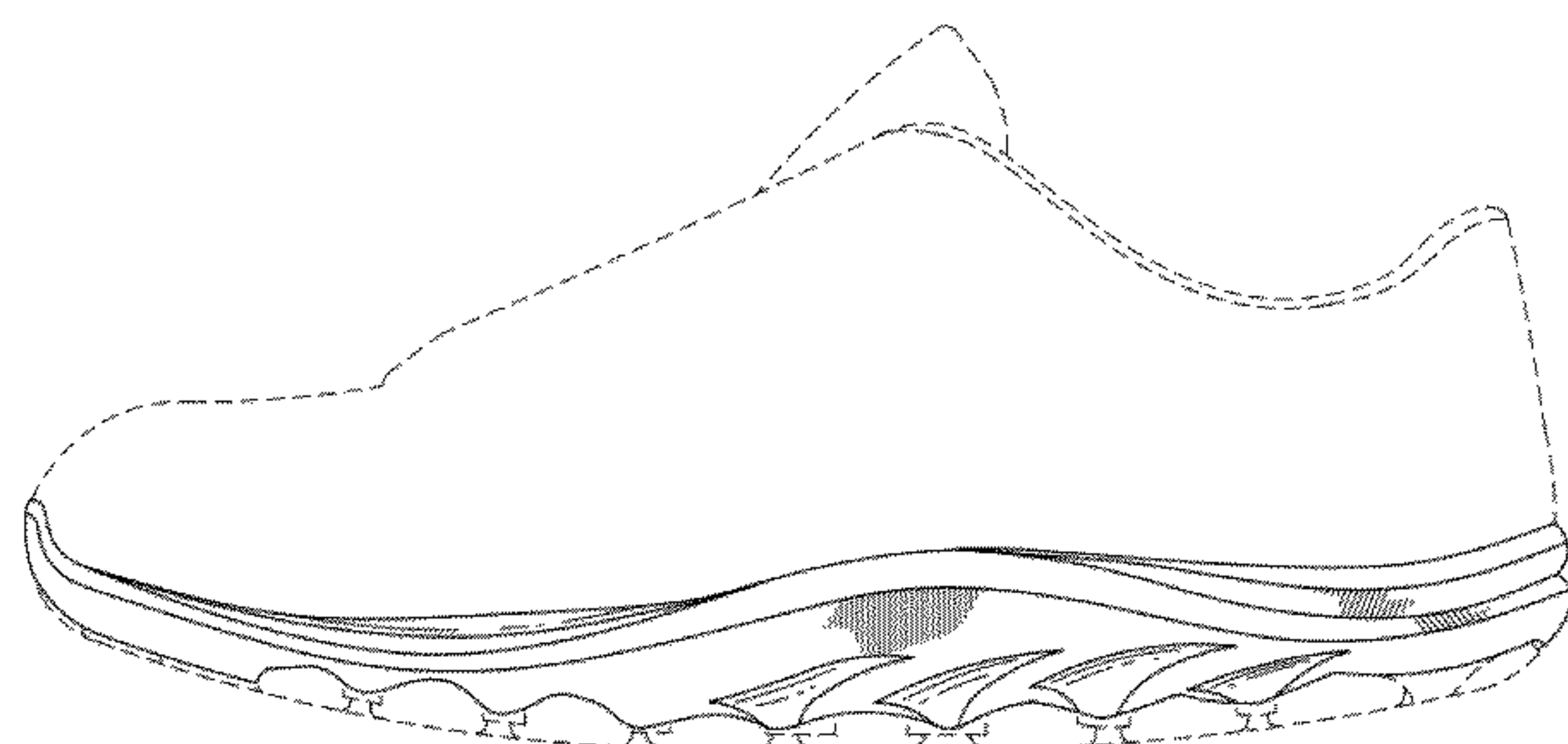
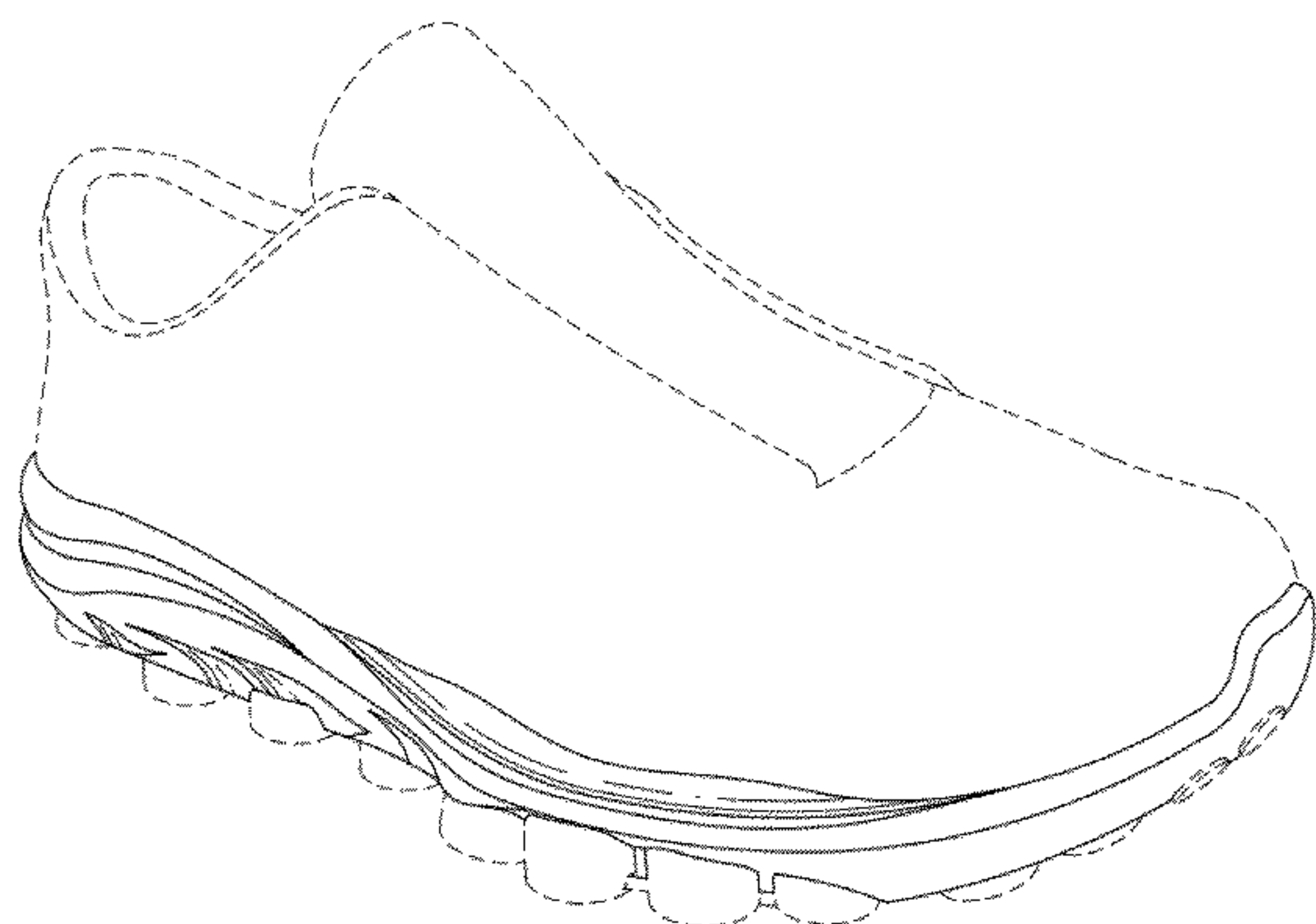

FIG. 1

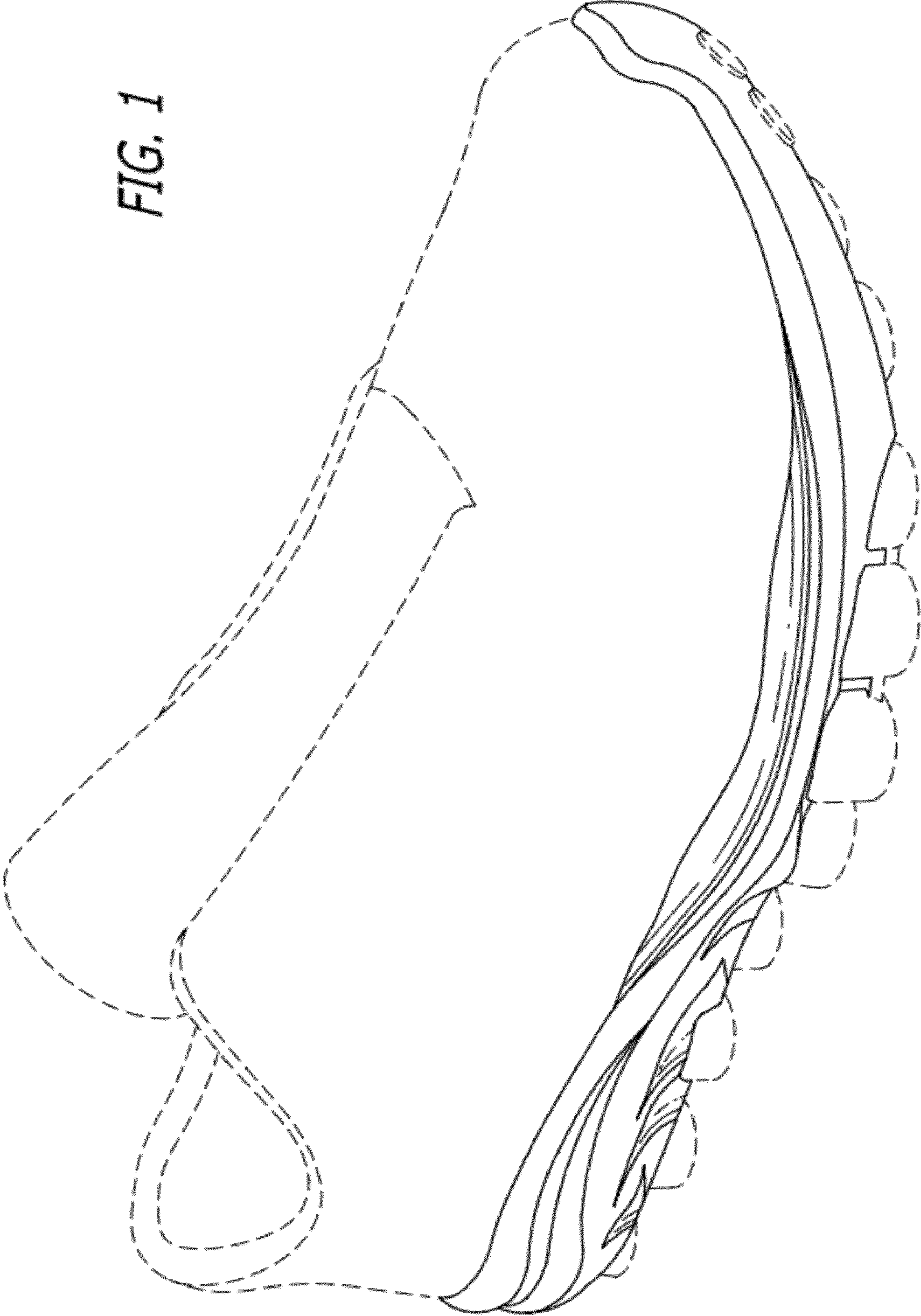
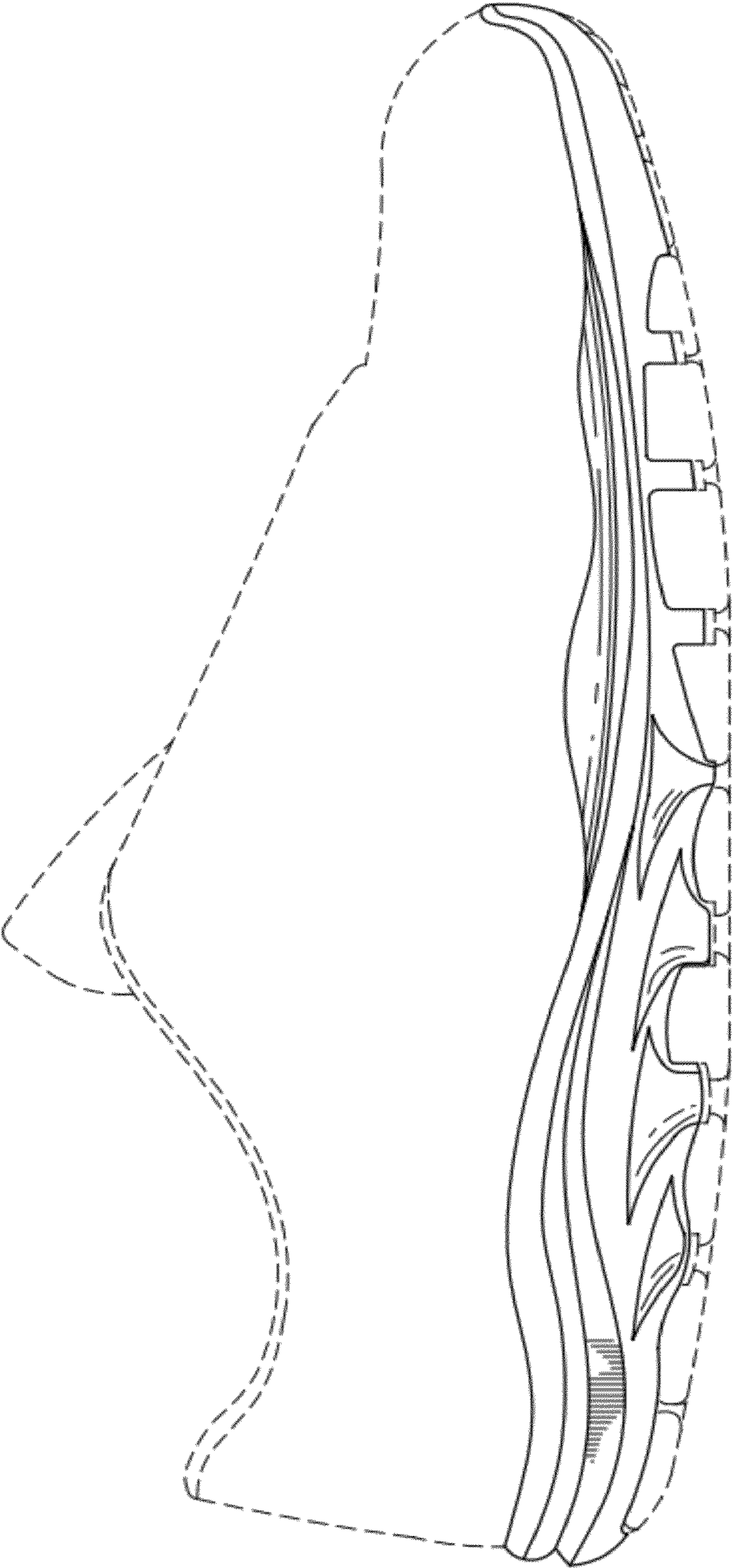

FIG. 2



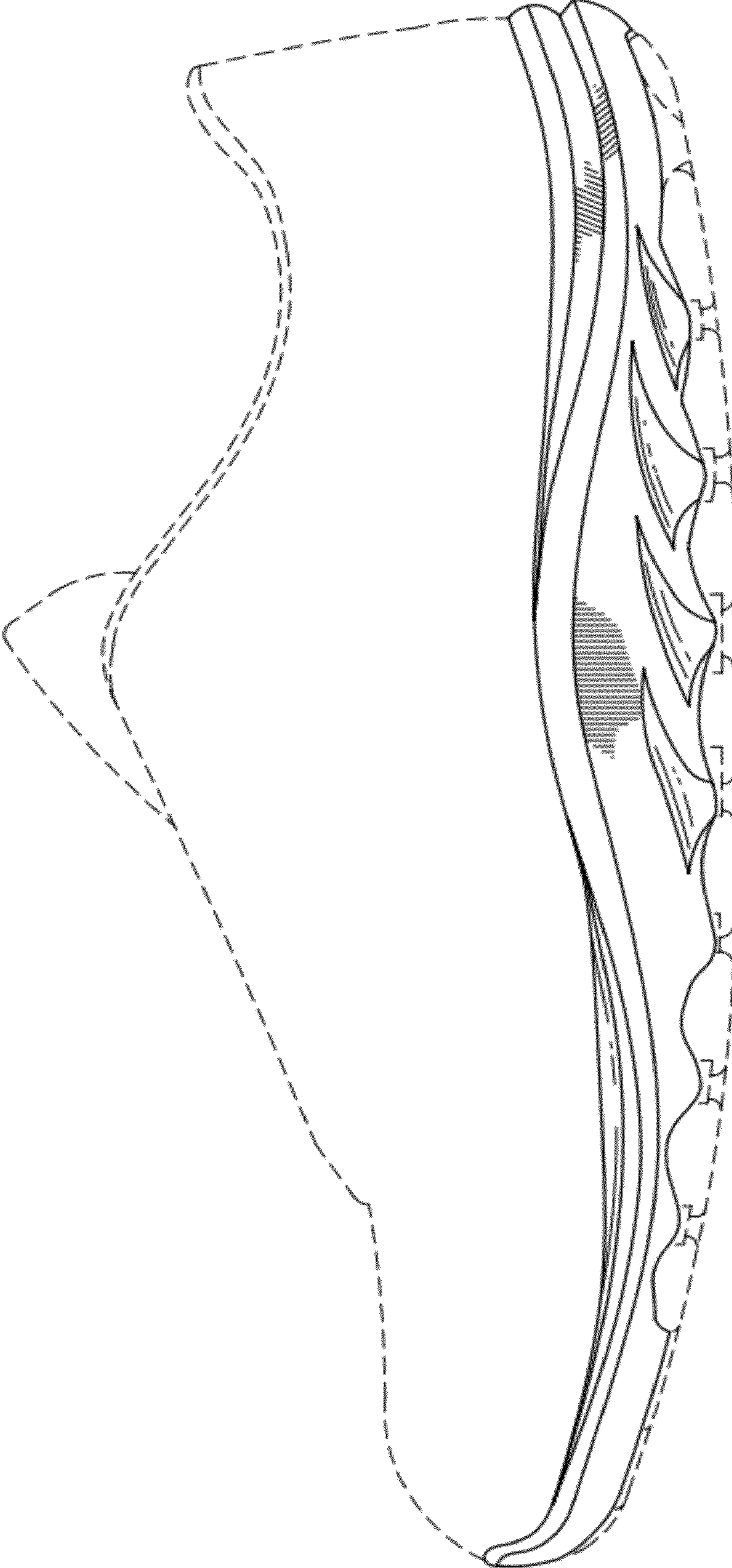

FIG. 3

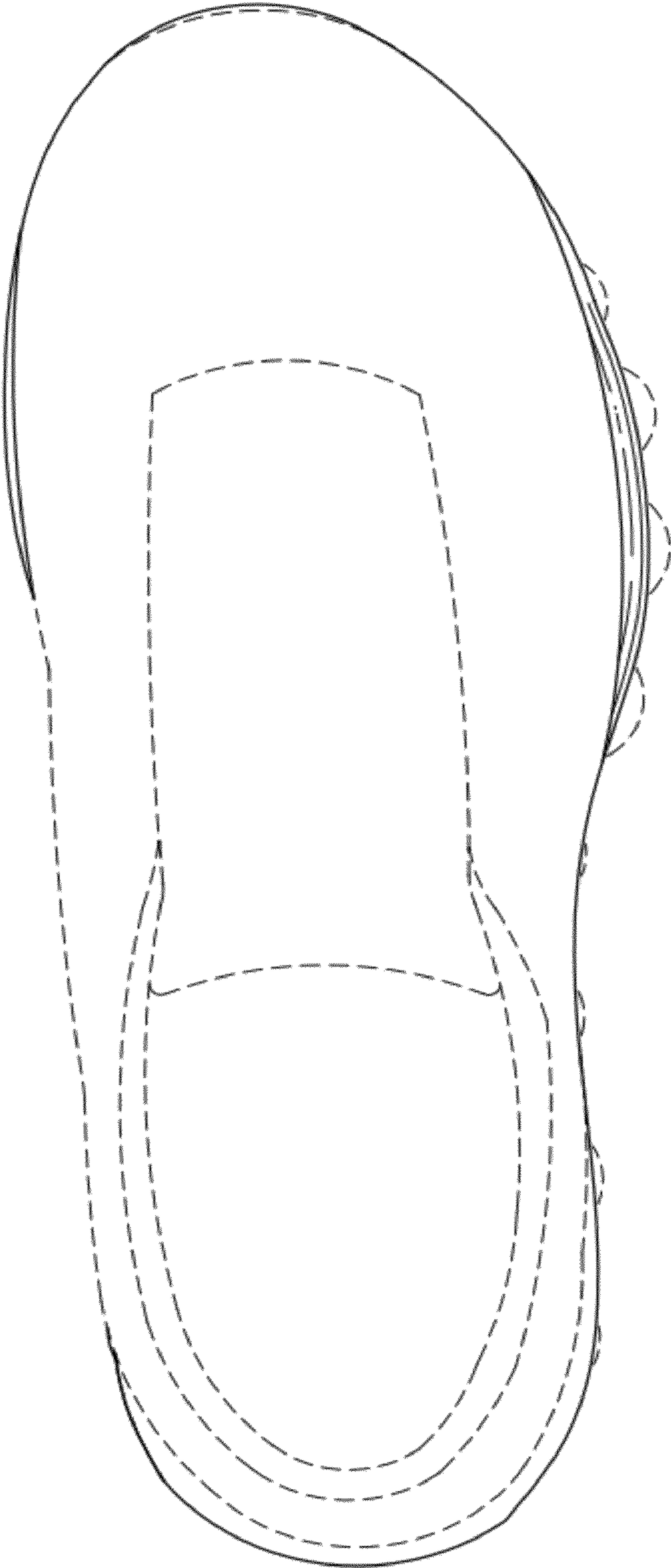

FIG. 4

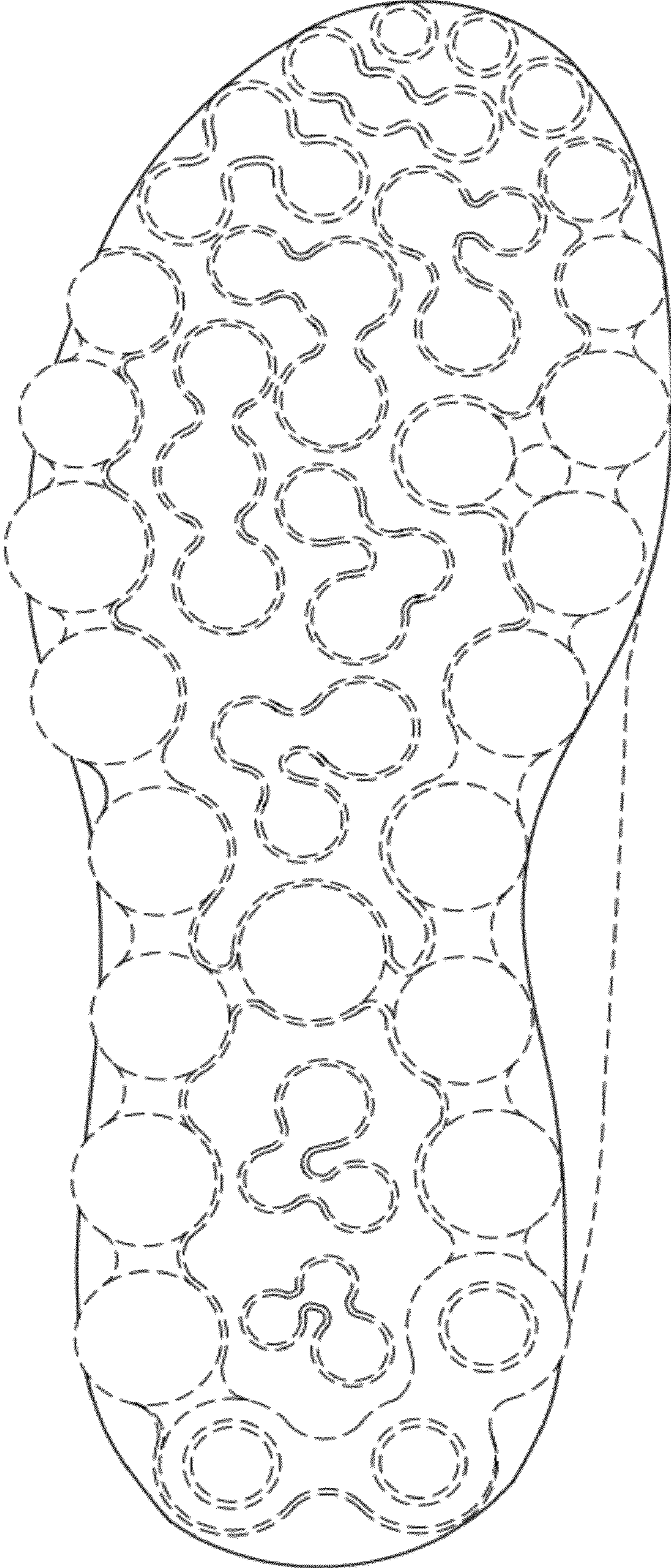

FIG. 5

FIG. 7

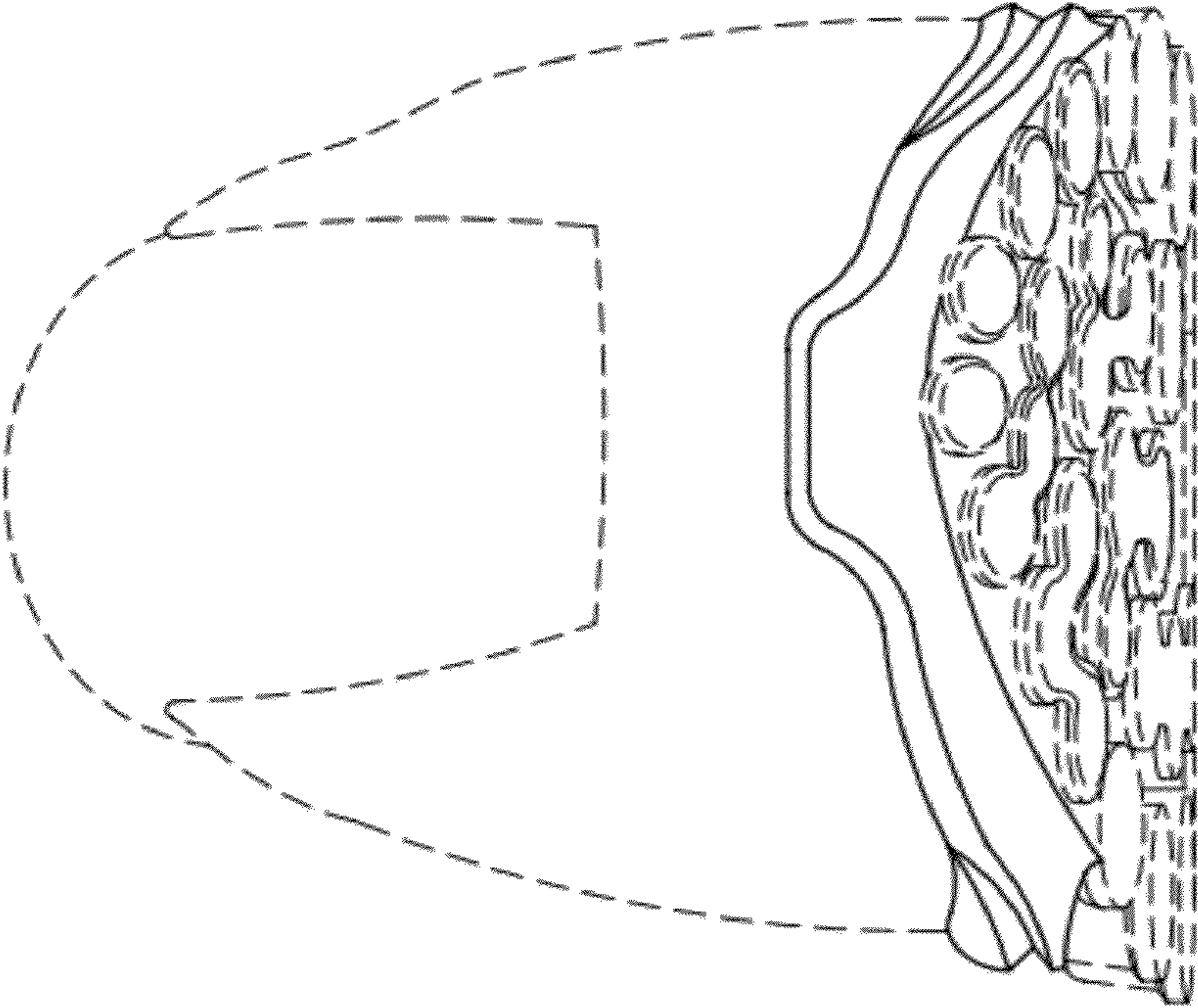

FIG. 6

